WEATHER
Tonight: Partial Clearing
Thursday: Sunny Periods

Victoria Times

TODAY'S NEWS TODAY
Classified 386-2121
Telephone 382-8131

89th YEAR No. 17 ★★ VICTORIA, B.C., WEDNESDAY, JUNE 28, 1972 10 CENTS DAILY, 20 CENTS SATURDAY

NEW MOVIE-GOER GUIDE ANNOUNCED FOR B.C.

VANCOUVER (CP) — The chairman of the legislature's special committee on classification of motion pictures announced the initiation of a new film classification system Tuesday.

Burt Campbell said, effective this weekend, films of a general nature will carry that classification in all advertisements, and the term "mature entertainment" will replace "adult entertainment."

The system of placing "warnings" in advertisements of mature or restricted categories will continue, and film classification director Ray MacDonald will insert special warnings in general films if he feels they contain something possibly objectionable to children.

French Bomb Tests Began Last Sunday

PAPEETE, Tahiti (UPI) — France, ignoring world-wide protests, has started a series of nuclear tests in the South Pacific. Government sources said today the first bomb in the series was detonated Sunday morning.

The government sources did not specify the size of Sunday's explosion. But France's defence ministry said Tuesday in Paris that the new series of tests would not be high yield.

The ministry also said it would neither confirm nor give details concerning the explosions until the current series of blasts was over.

Sunday's blast ended a more than two-week wait since French naval authorities in the South Pacific signaled the possible start of testing by issuing warnings to navigation to stay out of the test area.

Observers said the subsequent delay was due either to unfavorable atmospheric and wind conditions in the test range, or possibly to French hesitation to resume testing in light of an outburst of international protest from several South Pacific coast nations.

THREAT HEARD

The tests pick up after France last year cancelled the remainder of its 1971 blast series following a Peruvian threat to break diplomatic ties.

France has exploded 28 nuclear devices in the pacific area since 1966. The first came in the Sahara Desert in 1961.

In Vancouver, the Greenpeace Foundation announced today several ships are being outfitted in New Zealand to continue the protest effort against the French tests.

"We're going to have a Greenpeace Four, Five, Six, Seven, Eight. We may have a whole flotilla" said Greenpeace director Ben Metcalfe.

The announcement followed news reports that the French navy had seized the protest vessel Greenpeace III and the three crewmen aboard had been placed in a military hospital in Tahiti.

The seizure reportedly came before the French began nuclear tests Sunday.

"We of course refuse to accept any suggestion that the French took them for their own safety," said Metcalfe. "The French have committed piracy on the high seas."

Metcalfe said the French action would be challenged in international courts, but added it was "remarkable time in history when private citizens have to do the work of government. Piracy is a national crime, something a government, not its citizens, should challenge."

Metcalfe said the test Sunday was "only the first in a series. Our information, from authoritative sources in France, is that the French series includes four atomic triggers and three hydrogen bombs."

Metcalfe said that "on a conservative estimate" it would take the new protest vessels 20 days to reach the test site from Auckland, about 2,209 miles from the Pacific proving grounds.

"Our information is that the French will be testing until the end of July," he said. "They'll be well within time to harass and challenge the rest of the tests."

FREE AT LAST from the confines of stuffy classrooms and tedious lessons, the kids are out. Two months of nothing but fun and relaxation for almost 17,000 elementary school children started today, including these youngsters from Blanshard Elementary.

RCMP Clears Gaglardi

There is no evidence to support "a charge relating to any driving offence" as a result of an incident involving Rehabilitation Minister Phil Gaglardi during the recent cabinet tour, the RCMP announced today.

A statement by Assistant Commissioner Gordon Cunningham, RCMP commander in British Columbia, said: "After a thorough review of the results of our investigation into this matter I can find no evidence to support a charge relating to any driving offences arising out of this incident."

The incident occurred May 31 near Kamloops during a tour of the province by Premier Bennett and the cabinet. Reports at the time alleged an oncoming car had been forced to the shoulder as Gaglardi's vehicle passed a truck on a hill.

DELAYS

The investigation had been under way since the incident.

A statement had been promised last Friday but it was later deferred until Monday and then Tuesday at noon. The statement was released this morning by Chief Superintendent Ross Pilkie who said it had been shown neither to Attorney-General Leslie Peterson nor to Gaglardi.

Asked whether he considered the cabinet convoy had driven safely at all times during the tour Pilkie said: "Well, from what we are able to get, there were our people at the front and back of the convoy and if it wasn't safe, presumably it would have stopped. On that basis I would have to say yes, it was safe."

ON SHOULDER

Pilkie also said that the oncoming driver "had not come forward and had not been interviewed. Pilkie said that prior to release of the statement Gaglardi had been interviewed by Cunningham.

Cunningham's statement added: "From the investiga-

Continued on Page 2

More Woods Talks

Bargainers for the coast forest industry and for the International Woodworkers of America overcame the impasse they had reached Tuesday by calling a meeting for Thursday afternoon.

Although the topics of the meeting were not disclosed, it is believed the industry's "final offer," made to the IWA last Thursday, will be the main point of discussion.

The union insists that there are several items which must be cleared up before they will agree to a settlement. Forest Industrial Relations — which bargains for 115 coast forest companies — insist that last Thursday's offer was indeed a final one.

FIRST WEEK

And about 30,000 IWA men meanwhile are completing their first week on strike.

Tuesday, a prediction by a MacMillan Bloedel executive that the strike will last six to eight weeks prompted an exchange of telegrams between the two sides in the dispute.

Syd Thompson, president of the IWA's Vancouver local, sent a telegram to MB president Robert Bonner, terming the remarks by Gordon Towill "a threat against employees and the public at large."

Thompson said the statement and the refusal by FIR to negotiate were "arrogant and irresponsible."

"We do not desire a lengthy strike and see no need for it," he said in the telegram. "On the other hand, at this stage of the game, we are not prepared to capitulate to threats and intimidation."

KEEP COOL

Bonner sent a telegram back to Thompson, suggesting that everyone "keep cool."

"No one in industry is threatening anyone with a lengthy strike," Bonner said. But he added that there had not been a short strike in the industry for a number of years, the shortest being 36 days in 1946.

"Apart from strikes, we

Continued on Page 2

Slight Dip For Pound

LONDON (CP) — The pound sterling dipped slightly in early dealings on the London foreign exchange market today.

First quotes put it at $2.4950 in terms of U.S. funds compared with Tuesday night's London close of $2.50 and a later rate of $2.5150.

The price of sterling has fluctuated around $2.50 since the government's decision Friday to let the pound float from its previous parity of $2.60.

The pound was sharply down in early trading in Milan today as the Italian foreign exchange reopened after a three-day shutdown because of the monetary crisis.

The pound was traded at 1,460.38 lira, down from its last official quotation of 1,511.80 Thursday.

NO-WORK SPECTRE

Times Ottawa Bureau

OTTAWA — Today's unemployed may be more than just jobless, they may also be unemployable, returning Science Council of Canada chairman Dr. O. M. Solandt warned today.

In presenting the council's annual report, Solandt raised the spectre that Canada has already entered the first days of a post-industrial era in which Canadians have the mechanized facilities to satisfy all "our reasonable demands for manufactured goods."

The out-of-work may be "unemployable until we adjust our economic and social system to provide for the satisfaction of needs other than the basic urge to acquire increasing numbers of material possessions," Solandt said.

(See also Page 11)

Thieu Sneaks Power Bill

Times News Services

Supporters of President Nguyen Van Thieu staged a rump session of the South Vietnamese senate Tuesday and voted to approve a bill authorizing him to rule by decree for six months.

Only 26 senators, less than a quorum, were present for the vote. All 26 voted in favor of the bill.

Thieu's opponents are expected to challenge the legality of the action on several counts. But experienced political observers believe the bill will be put into effect immediately and will have run its course before any court action can be completed.

UP AND DOWN

The so-called "special powers bill" has been up and down the legislative ladder since early May, twice passed by the lower house, rejected once by the senate and slightly rewritten.

It authorizes Thieu to act without consulting the National Assembly in matters of defence, security, economy and finance.

Senate speaker Nguyen Van Ruyen denounced the measure as "illegal and valueless."

Meanwhile, in Washington, President Nixon announced today plans for a two-month withdrawal of 10,000 United States troops from South Vietnam and directed that only drafted men who volunteer be sent there in the future.

Nixon's action would reduce the authorized U.S. troop level in Vietnam to 39,000 by Sept. 1.

The average monthly withdrawal rate of 5,000 for the summer months was half the level of the May-June rate of 10,000.

On the war front, South Vietnamese paratroopers, marines and armored columns drove five miles into Quang Tri province today under cover of record U.S. air and naval bombardments.

The original force of 10,000 swelled during the day with the arrival of "many more" government units.

Quang Tri, which fell to the Communists on May 1, was the only province captured by the North Vietnamese in their spring offensive and the South Vietnamese are under orders from President Thieu to recapture it.

The South Vietnamese advance was near the coast so that the big guns of 17 U.S. 7th Fleet destroyers and guided missile cruisers could hammer the Communist positions.

Continued on Page 2

VILLAGER FINDS $177,500 ROCK

JAKARTA (Reuter) — A poor villager who picked up a rock off the ground near his village in South Kalamantan has sold it for $177,500. It was a 16-carat diamond.

Sexual Offenders Lose Prison Pass

OTTAWA (CP) — A murder charge against a convicted sexual offender, on prison leave when a Vancouver girl disappeared and later turned up dead, has spelled at least a temporary end to prison furloughs for dangerous sexual offenders.

Solicitor-General Jean-Pierre Goyer, under fire about the leave program for some months, coupled two announcements Tuesday:

—Charles David Head, 26, on leave from Agassiz Mountain, B.C., prison when Tanya Busch, 7, disappeared from school, has been charged with non-capital murder in her death.

—Leaves for prisoners classified as dangerous sexual offenders have been cancelled while the situation is studied.

Goyer stressed, despite coupling the two announcements, that the guilt or innocence of Head is strictly up to the courts to decide.

He made the announcements at a hastily-called news conference after he was grilled once again during Commons question period on the circumstances surrounding Head's release. Eldon Woolliams (PC—Calgary North), justice critic for his party, led the questioning.

Before announcing curtailment of the prison-leave program, Goyer told reporters Head had been charged with non-capital murder in the case of the Busch girl.

He was granted a three-day temporary leave June 1. The girl, said by witnesses to have been abducted in a car from her Vancouver school June 2, was found dead a week later in nearby Surrey.

Head returned to prison June 4, as scheduled.

Continued on Page 2

DOCTOR SAW 316 PATIENTS IN ONE DAY

TORONTO (CP) — A small-town Ontario doctor who billed the provincial medical-care plan for treating 316 patients in one day has had his licence suspended for three months by the Ontario College of Physicians and Surgeons.

Neither the doctor nor the community was named. The case is described in the college's annual report.

The report said the doctor carried out 299 office visits, made six house calls, visited three patients in hospital and conducted eight "office procedures" on Oct. 2, 1970.

Under the Ontario Health Insurance Plan he would have earned $1,710.50 for the day's work. The plan pays $5.50 for each office visit and $4 for hospital visits.

The disciplinary committee found the doctor guilty of rendering services that were not necessary.

CLRA Claims Rebuff

Attempts by the Construction Labor Relations Association to start bargaining with separate construction unions have been rebuffed, CLRA president Chuck Connaghan said today.

He said when the CLRA bargaining group "made an overture to try to arrange meetings ... they were told they would have to get in touch with (joint unions council president) Jim Kinnaird."

"We told representatives of the boilermakers and cement masons we wanted to meet with them, not Kinnaird," Connaghan said. "They said unless we got in touch with Kinnaird there would be no meetings."

SEPARATE TALKS

Ed Fay, secretary of the B.C. and Yukon Building Trades Council, confirmed that the CLRA, which bargains for the industry's 840 contractors, had approached the boilermakers and carpenters individually to try to have separate negotiations.

Six unions still without contracts — boilermakers, carpenters, electricians, plumbers, heat and frost insulators and cement masons — say they will not bargain separately with CLRA and that any settlement must be satisfactory to all six unions.

Fay accused the contractors of telephoning homes of individual workmen of the unions and intimidating them.

"What we don't like is that CLRA is not prepared to sit down with us and negotiate

Continued on Page 2

'Fighting the Rich'

STE. SCHOLASTIQUE, Que. (CP) Anthony Gilliland, barricaded for three days in his home and threatening to shoot anybody who sets foot on his property, vowed today to stay put "until all charges are dropped and the police leave."

"My friends are delivering food to me and I'm prepared to stay as long as it's needed," he said.

Quebec Provincial Police said they have a warrant charging Gilliland with cruelty to animals — he shot four horses which he claims were eating his vegetables — but police have been ordered "to wait and see."

"Other charges also will be made against him" a QPP official said, but they were not specified.

Gilliland, his wife and five children have been barricaded inside the house since Monday.

Several horses belonging to Andre Masse, a Montreal lawyer, strayed through a hole in the fence bordering Gilliland's property and into his vegetable garden Monday.

Gilliland shot four of the horses, killing one, and then rushed his wife and five children into their farm house where he took up a position in a second-floor window.

He says he is battling against "a rich man's conspiracy" to drive him from his land.

Armed with a .22-calibre rifle, he admitted shooting the horses "because they were taking food out of the mouths of my children."

The 30-year-old former television repairman said earlier he has equipped the house with enough explosive material to "blow up me and my family with the first person who sets foot in the door."

Gilliland, child stand watch

INDEX

	Page
Births, Deaths	27
Classified	37 - 44
Comics	34
Duncan-Cowichan	35
Entertainment	21
Family Section	25, 26
Finance	6 - 8
Prairie News	16
Sports	14 - 16
TV, Radio	38

Ocean Falls Will Not Die: Dawson

The provincial government has decided that Ocean Falls will not be permitted to die, provincial minister without portfolio Isabel Dawson said today.

She said she is hopeful that as many as three companies will start up operations there before Crown Zellerbach closes its paper mill next April.

Earlier, it appeared inevitable that the remaining 1,100 citizens of the coastal town 325 miles north of Vancouver would have to leave.

"We are determined that whatever happens Ocean Falls will continue as a viable community," Mrs. Dawson said.

She said the huge Japanese corporation Mitsubishi is considering the establishment of a lumber mill operation at Ocean Falls.

In May it was announced that Mitsubishi had purchased right to a timber harvesting lease at the head of Dean Channel, 50 miles east of Ocean Falls.

The Dean Channel area could produce up to 50 million board feet a year. At present the logs are barged to Nanaimo.

She said other companies are interested in other aspects of forestry production, including paper-making.

The old Crown Zellerbach mill could be used by some other firm, she said, although new equipment would be needed.

Crown Zellerbach has said it will definitely pull out by next April.

Mrs. Dawson said the provincial government hopes that the town could support a varied forestry economy with more than one firm involved.

She said she would be in Ocean Falls on July 15 along with provincial Lands and Forests Minister Ray Willston.

She sad a proposed new daily ferry service linking Vancouver Island to Ocean Falls, Bella Bella and Bella Coola was almost certain to proceed now that the provincial government was determined to save Ocean Falls.

At present the area is served by a ship once a week.

The ferry would leave from Port Hardy.

She said the provincial government could not afford to let the town die because there was a new shool, new hospital and well-developed town site that must be preserved.

She predicted great growth for the area when the new companies move in.

Population has declined from a peak of over 4,000 in the mid 1960s to 1,100 today as Crown-Zellerbach has gradually phased out paper-making operations.

As Mackenzie MLA Mrs. Dawson represents the Ocean Falls area in the legislature.

. . . THIEU

Continued from Page 1

United States planes hit North Vietnam's biggest hospital Tuesday, causing several deaths and serious damage.

They also bombed or dropped rockets on populated suburbs, an industrial community, a pagoda and a gate apparently linked to a dike.

Sweden's ambassador to North Vietnam has accused the United States of pursuing "a policy of annihiliation" in its bombing of North Vietnam.

Jean-Christophe Oebery said U.S. bombing is designed or third-rank nation in Southeast Asia.

The biggest worry at the moment is the dams, he said.

The Red River has already begun to rise and it reaches its highest point in July and August. The Americans are aiming at the dams and dikes. If the river swells to the same level as last year there will be an immense catastrophe."

"Diplomat or not, I do not intend to watch what is happening in silence," he added.

However, Sen. John Stennis, announced today that the U.S. Senate armed services committee would investigate unauthorized bombing of North Vietnam ordered by Gen John Lavelle.

Lavelle, who was U.S. Air Force commander in Southeast Asia until forced to retire after the bombing came to light, has acknowledged that he ordered unauthorized bombing raids concealed on falsified reports as "protecto weaken North Vietnam's economy for a long time to come and make it a second-

capital scene

Public meeting with Progressive Conservative leader Derril Warren and Oak Bay MLA G. Scott Wallace, Thursday, June 29, 7:30 p.m., Gordon Head Community Centre.

TRADE-A-TAPE at CORONA STEREO TAPE CENTRES
230 DOUGLAS — 386-5211
CLOSED MONDAY

The Army Moves In

BUENOS AIRES (Reuter) — The Argentine army took control of Buenos Aires today as a four-day-old wave of anti-government rioting in cities of the interior reached the capital with demonstrators seizing cars to build barricades.

The army imposed strict regulations on traffic in anticipation of attempts to stage banned demonstrations on the sixth anniversary today of the seizure of political power by the armed forces.

Troops also held control of several major cities in the interior as the riots spread following the death last Saturday of a 20-year-old student hit on the head by a police tear-gas grenade.

Tuesday night demonstrators in Buenos Aires hurled gasoline bombs to set fire to barricades built of cars they took in the capital. Students took over two university facilities, staged a march and set fire to desks in the streets before being dispersed by police.

A similar pattern of student fires, gasoline bombs and barricades was reported from the city of La Plata, 35 miles from here.

RIOTS START

Fresh rioting broke out in the central Argentine industrial city of Cordoba Tuesday and tension gripped Tucuman in the northwest where the student died last Saturday.

THE BETTER HALF By Barnes

"Be home from the poker game by 11:30...That's when the big hand is on the...."

. . . SEXUAL

Continued from Page 1

Cause of the girl's death still is unknown. The coroner said after preliminary examination that it was difficult to determine because of decomposition.

Goyer told the news conference a four-member panel, headed by Mr. Justice Kenneth Hugeson of Quebec Superior Court will examine "the whole problem of releasing inmates through leaves of absence and through parole."

The temporary leave program, which he described as being highly successful generally speaking would continue for prisoners convicted of other crimes. But it would be stopped for sexual offenders.

". . . Dangerous sexual offenders really present a danger to society. In this case, we have decided to halt the program and have a second look"

The temporary leaves program, begun four years ago, has been 99-per-cent successful, Goyer said. Twenty-five convicted dangerous sexual offenders had been released on 333 occasions without serious incident — although there had been minor ones involving reporting back late or drinking.

But public opinion had to be faced. He wanted to stop the leave program for sexual offenders and have a review before public pressures affected the entire temporary release idea.

. . . GAGLARDI

Continued from Page 1

tion conducted it is apparent the reported incident of a car being forced off the highway during the cabinet's tour arose out of an occurence when a truck travelling in the same direction as the motorcade moved over to the shoulder of the highway at the request of the lead car — a police vehicle using its red warning light and a loud hailer — and continued travelling slowly southbound on the shoulder.

"As the lead vehicle escorting the motorcade was passing the truck a car proceeding in the opposite direction was asked to reduce speed and as the leading part of the motorcade passed this vehicle it did reduce speed and move onto the gravel shoulder of the highway.

CONCLUSION

"It is not unreasonable to assume that those cars following the first few cars of the motorcade, if they were not aware of the full circumstances whereby the truck and the northbound vehicle were travelling on the shoulder of the highway, could conclude that the northbound vehicle had been forced off the road.

"Such, however, was not the case," Cunningham said.

Cunningham also pointed out that "some comment had been made about the speed of the convoy and added: "I am satisfied that the lead cars in the convoy maintained the speed limit, but as it is a recognized fact that the cars at the rear of a convoy have difficulty maintaining their place in line, it is quite possible that cars farther back did periodically travel fairly fast to keep up.

"Indeed," said Cunningham, "it is for this reason that a police escort is often provided for motorcades of this nature to ensure the safety not only of those travelling in the cavalcade but also the safety of others using the highway."

Whittaker Elected FCS President

Michael Whittaker has been elected president of the board of directors of the Family and Children's Service.

Other officers are Patrick Ratchford, first vice-president; Dorothy Wismer, second vice-president; Marjory Halliwell, secretary and John Gordon, treasurer.

Stanley Teitge, from the agency Foster Parents' Association, and Gerald Guest, psychologist in School District 63, were appointed to fill unexpired terms.

WEIGHT WATCHERS
A Donut a Day Saves You
Eating the Rest of the Day
Open 'til 9 p.m.
DONUT HOUSE
736 Johnson St.

Take Off Fat With Home Recipe Plan

It's simple how quickly one may lose pounds of unsightly fat right in your own home. Make this home recipe yourself. It's easy, no trouble at all and costs little. Just go to your drugstore and ask for Naran. Pour this into a pint bottle and add enough grapefruit juice to fill the bottle. Take two tablespoonsful twice a day as needed and follow the Naran Reducing Plan.

If your first purchase does not show you a simple easy way to lose bulky fat and help regain slender more graceful curves; if reducible pounds and inches of excess fat don't disappear from neck, chin, arms, abdomen, hips, calves and ankles just return the empty bottle for your money back. Follow this easy way endorsed by many who have tried this plan and help bring back alluring curves and graceful slenderness. Note how quickly bloat disappears—how much better you feel. More alive, youthful appearing and active.

. . . CLRA

Continued from Page 1

jointly but is prepared to go in front of the Mediation Commission and talk about us there," Fay said.

Connaghan said CLRA has no direct knowledge of member contractors phoning workers "but after all they are employees of the contractors, not the unions, and there is no reason they should not be in contact with them."

The Mediation Commission continues its hearings today, but will again be lacking the presence of the unions. The commission will hand down binding settlements in whichever contracts have not been settled, but have heard representations from the CLRA only. The unions are boycotting the hearings.

CASE OPENS

Meanwhile, counsel for Local 170 of the plumbers union and Local 213 of the International Brotherhood of Electrical Workers Tuesday opened their case before Mr. Justice Peter Seaton of the British Columbia Supreme Court asking that warrants under which RCMP raided union offices be quashed.

Morley D. Shortt, lawyer from the plumbers union, contended that provincial court judge Alfred Watts, who issued the warrants, lacked reasonable grounds to believe the unions had committed an offence.

RCMP raided 52 union offices across the province June 20, seizing documents to see if charges could be laid against the unions for failing to obey a government back-to-work order. Charges were later laid against four construction unions in the Vancouver area.

SUFFICIENT

Shortt said the question before the court was whether Judge Watts had sufficient grounds to order the search warrants.

Kim Nichols, lawyer for the electricians, said the issues were the same as in the plumbers union application and suggested that both applications be treated as "one cause."

Both he and Shortt said information supplied by RCMP Sgt. E. B. M. Terkelsen to Judge Watts did not provide reasonable and probable grounds to satisfy the judge that an offence had taken place.

Sgt. Terkelsen said in an affidavit Tuesday that he had been at construction sites where men had not returned to work and he believed they had not returned on advice and instructions from their union officers.

Sgt. Terkelsen also produced a copy of a bulletin marked "no return to work under compulsion" issued by the carpenters' local 452 lockout committee. He referred also to newspaper and radio reports 'purporting to represent the unions involved."

Both Shortt and Nichols said there was no reason to link the carpenters with the electricians or plumbers. The carpenters' bulletin did not mean "we said the same thing," Shortt said.

Because one union was alleged to have broken the law is no reason to believe that another union did, he said.

The case continues.

. . . IWA

Continued from Page 1

cannot avoid the further fact that log shortages will add to work stoppages sometime this year.

"Early acceptance of the industry pay and benefits program by IWA will help industry employment and preserve industry markets but delay in acceptance hurts everyone," Bonner said.

73 CENTS

FIR has offered the IWA wage increase of 73 cents an hour over two years, but the offer is apparently not a major area of contention. The main items in dispute are advancing benefits in a health and welfare plan for which the industry agreed to assume the cost, and a new industry-wide pension plan.

IWA has been seeking an increase of 50 cents an hour in each year of a two-year contract. The base rate is now $3.72 an hour.

While the coast forest negotiations continue, the IWA, representing about 5,000 workers in the interior lumber industry served 72-hour strike notice Tuesday.

Press Talks 'Progress'

Negotiations between Victoria Press, Ltd. and its five unions continued today after an all-day session Tuesday in which some progress was reported.

The company and the Victoria Newspaper Council of Unions spent Tuesday discussing non-economic items which had not resolved before the issue of wages became a stumbling block. Wages are expected to be discussed in future negotiating sessions.

BAPCO SUMMER PAINT SALE!

Save 36% on gallons* of exterior latex

This summer, make certain your house gets the very best. You get it with Bapco Exterior Latex Paint. It's easy to use and dries quickly. The low sheen finish resists fading, mildew and blistering.

Like all Bapco paints, Exterior Latex is manufactured and tested right here in Western Canada. So, it's specially formulated to cope with the Western Canadian climate extremes.

All Bapco Exterior Paints resist freezing temperatures, unrelenting sun, heavy downpours, salt air and dryness.

Paint your house this summer with Bapco Exterior Latex or either of the other quality Bapco Exterior paints. They're all in a wide range of colors from Bapco's bold new Decorator Color System.

Stock up now and save on all three top quality Bapco Exterior House Paints.

BAPCO EXTERIOR LATEX
Easy to use. Fast drying. Low sheen finish. Resists fading, mildew and blistering.
Now SAVE 36% on gals. 26% on qts.
Gals. Reg. $13.75 Sale price each 8.75
Qts. Reg. $4.20 Sale price each 3.10

BAPCO EXTERIOR LOW LUSTRE
Dripless, durable and easy to apply. Use on wood, stucco, cement blocks – even on downpipes.
Now SAVE 28% on gals. and qts.
Gals. Reg. $12.50 Sale price each 9.00
Qts. Reg. $3.85 Sale price each 2.75

BAPCO EXTERIOR GLOSS HOUSE PAINT
For those who prefer a high gloss finish. Fast drying.
Now SAVE 29% on gals. 26% on qts.
Gals. Reg. $13.75 Sale price each 9.75
Qts. Reg. $4.20 Sale price each 3.10

*Tint bases underfilled to volume shown on container to permit addition of tints.

Buy now and save at these Bapco dealers

Victoria City Dealers
BAPCO PAINT STORES
Douglas at Queens 382-3114
Town & Country 388-5323
BISHOP'S HARDWARE 1237 Esquimalt Road 383-1722
B & E FLOOR COVERINGS LTD. 3947 – A Quadra Street 479-1617
CAPITAL IRON & METALS LTD. 1832 Store Street 385-9703
CLARK & PATTISON COLOR CENTRE LTD. 760 Bay Street 384-5421
DAVIS HARDWARE 2509 Estevan Avenue 592-3721
FAIRFIELD HARDWARE 337 Cook Street 383-0035
HILLSIDE HARDWARE 2680 Quadra Street 382-5231
MAGNET HARDWARE 2072 Cadboro Bay Rd. 592-4741
OAK BAY HARDWARE CO. LTD. 2213 Oak Bay Avenue 598-4222
PARKER JOHNSTON LTD. 1314 Broad Street 382-9181
QUADRA HARDWARE 3205 Quadra Street 383-3621
VICTORIA BUILDING SUPPLIES LTD. 2000 Government Street 382-7261

Out of Town Dealers
BAYVIEW BUILDERS SUPPLY LTD. Trans Canada Highway Mill Bay 743-2112
CORDOVA BAY HARDWARE 5138 Cordova Bay Road Cordova Bay 658-8021
DUNCAN PAINT SUPPLY 378 Trunk Street Duncan 746-5521
MITCHELL & ANDERSON LUMBER CO. LTD. 2506 Beacon Avenue Sidney 656-1134
MOUAT'S TRADING CO. LTD. Ganges 537-5552
PRICE'S LOW COST GENERAL STORE 714 Goldstream Road Goldstream 478-1144
SOOKE HOME IMPROVEMENT CENTRE Sooke 642-5216
STAR PAINT SHOP 514 1st Avenue Ladysmith 245-2051
URTON'S HARDWARE 2865 Oak Street Chemainus 246-3022

the weather

A Pacific cold front which reached the Queen Charlottes near midnight will move down Vancouver Island and pass extreme southeast B.C. Thursday morning. Rain accompanying the front will decrease to a few showers with its passage. Sunny periods are likely on Thursday as a flat ridge of high pressure builds over the province but showers will occur in the cool onshore flow along the outer coast.

DOMINION PUBLIC WEATHER OFFICE 5 A.M. FORECASTS
Valid Until Midnight Thursday

Greater Victoria: Small craft warning in effect for Juan de Fuca Strait. Today, sunny periods. Gusty west winds this evening. Thursday, sunny with a few cloudy periods. Highs today and Thursday ... low sixties. Lows tonight . . . upper forties.

Lower Mainland: Small craft warning in effect for Georgia Strait. Today, cloudy. Skies clearing Thursday, cloudy becoming sunny in the afternoon. Highs today and Thursday, low sixties. Lows tonight, near 50.

East Vancouver Island: Small craft warning in effect. Today, cloudy. Thursday, sunny with cloudy periods. Highs today and Thursday, mid sixties. Lows tonight, upper forties.

North and West Vancouver Island: Today, rain heavy at times decreasing to a few showers. Thursday, mainly cloudy. A few showers. Highs today and Thursday, upper fifties. Lows tonight, mid-forties.

TEMPERATURES

	Max.	Min.	Prep
Yesterday			
Victoria	62	51	.01
Normal	65	51	—
One Year Ago			
Victoria	55	48	.07
Across the Continent			
St. John's	72	60	.14
Halifax	76	54	trace
Montreal	72	59	—
Ottawa	74	56	.03
Toronto	77	55	.47
North Bay	76	56	—
Churchill	42	35	—
The Pas	65	58	—
Thunder Bay	72	60	—
Kenora	79	60	—
Brandon	77	52	—
Regina	78	50	—
Saskatoon	78	50	—
Prince Albert	80	51	—
Medicine Hat	75	52	—
Calgary	74	54	—
	74	54	—
Edmonton	72	45	—
Penticton	69	52	—
Cranbrook	67	52	—
Vancouver	64	56	.04
Prince Rupert	56	48	.28
Prince George	65	50	.24
Nanaimo	66	53	.01
Kamloops	73	58	.02
Revelstoke	60	52	.09
Fort Nelson	71	49	—
Peace River	70	47	—
Whitehorse	67	40	—
Fort St. John	66	52	trace

U.S. Temperatures: Anchorage 64, 48; Detroit 78, 54; Honolulu 86, 75; Chicago 72, 65; New York 80, 66; Seattle 72, 54; Spokane 77, 57; Portland 79, 53; San Francisco 69, 50; Los Angeles 70, 60.

World Temperatures: Rome 84, 59; Paris 68, 52; London 63, 49; Berlin 81, 61; Amsterdam 75, 55; Brussels 75, 57; Madrid 82, 61; Moscow 82, 63; Stockholm 79, 66; Tokyo 72, 70.

CITY'S WEATHER RECORD

Sunshine, June	181.3 hrs.
Last June	158.9 hrs.
Normal (30 years)	246.2 hrs.
Sunshine, 1972	920.5 hrs.
Last Year	910.7 hrs.
Normal (30 years)	1044.7 hrs.
Precipitation, June	.93 ins.
Last June	.80 ins.
Normal (30 years)	2.10 ins.
Precipitation, 1972	16.54 ins.
Last Year	12.16 ins.
Normal (30 years)	12.97 ins.

Sunrise, Sunset Thursday (Pacific Daylight Time)
Sunrise 05:14 Sunset 21:20

TIDES AT VICTORIA HARBOUR

	Time	Ht.	Time	Ht.	Time	Ht.	Time	Ht.
	H.M.	Ft.	H.M.	Ft.	H.M.	Ft.	H.M.	Ft.
28	00.15	8.7	10.10	7.2	20.15	8.0	21.50	7.9
29	01.05	8.5	10.45	7.0	20.30	8.0	22.50	7.6
30	01.50	8.1	11.20	7.1	20.35	7.9	23.55	7.1

TIDES AT FULFORD HARBOUR

	Time	Ht.	Time	Ht.	Time	Ht.	Time	Ht.
	H.M.	Ft.	H.M.	Ft.	H.M.	Ft.	H.M.	Ft.
28	00.30	9.7	03.30	10.6	11.40	1.2	20.10	11.1
29	01.15	9.3	04.10	9.7	12.15	1.4	20.30	11.1
30	02.05	8.7	05.20	9.1	12.45	2.0	21.00	11.1

SHAWNIGAN LAKE SCHOOL New Headmaster

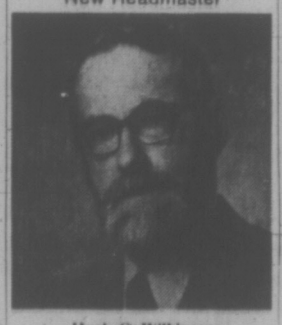

Hugh C. Wilkinson

The Board of Governors of Shawnigan Lake School on Vancouver Island is pleased to announce the appointment of Hugh C. Wilkinson, P.Eng., B.Comm., M.B.A., M.Sc., as Headmaster of the school effective July 1, 1972. A native of Victoria and Old Boy of the school, Mr. Wilkinson comes to Shawnigan after many years on the faculty of The University of B.C. In addition to his work at the university, where his interests ranged from labor relations to computing, he has held technical and managerial posts in industry and has acted as consultant to firms in Canada and the United States.

In 1962, he took a four-year leave of absence from UBC, serving as a UN adviser in Korea and later as a Visiting Professor at the University of Malaya. Mr. Wilkinson has a record of administrative ability, academic achievement and business experience that makes him an ideal choice as Headmaster of one of Canada's leading boys' schools.

Cuba 'Trying to Infiltrate' PM's Office

TORONTO (CP) — A former Cuban spy, now living under an assumed name in the United States, says a Cuban espionage organization is assisting Quebec terrorists and other revolutionary groups in Canada.

The Star published a front-page copyright story today by reporter Tom Hazlitt based on a recent interview in the U.S. with former spy, Orlando Castro Hidalgo.

Julia Garcia, a press secretary at the Cuban embassy in Ottawa, dismissed Castro as "an instrument or provocateur in the pay of the CIA (U.S. Central Intelligence Agency)."

Castro said that the little-known Cuban intelligence organization, the Cuban Directorate General of Intelligence (DGI) is trying to infiltrate the office of Prime Minister Trudeau and has set up a network of agents in Quebec.

He said the agents are instructed to supply money, arms, advice and military training to the Front de Liberation du Quebec.

The organization, he said, is heavily financed and often directed by officers of the Russian secret police, the KGB, who are resident in Havana.

The Star says it first became aware of Castro through a book he wrote called Spy For Fidel, which was well known in the Miami area, but virtually unheard of elsewhere. The newspaper said it tracked him down and he agreed to the interview because he wanted to inform Canadians about DGI aims and resources.

The Star quotes Castro as saying that early in 1968 the DGI established a special team to infiltrate those close to Trudeau, with a view to sabotaging relations between Canada and the U.S. and improving those between Canada and Cuba.

He also said that in 1967 the DGI gave high priority to a scheme to study and, if possible, infiltrate the RCMP's counter-espionage branch. A report on this operation, he said, has been given to the KGB.

Another set of agents has been given the task of trying to infiltrate the separatist Parti Quebecois and influence its leader Rene Levesque.

He said the over-all plan for Canada calls for infiltration of any and all protest groups — ranging from the youthful counter-culture groups through trade unions to Canadian Indians—with a view to increasing dissent and militancy.

The Star quotes him as saying DGI intelligence centres in Ottawa and Montreal are stocked with machine-guns, pistols, grenades and other explosives.

Castro also said the DGI centre in Montreal is an important starting point for Cuban nationals being spirited into the U.S. as agents.

OTTAWA BOWS TO PROTEST ON ELECTION PUBLICITY

OTTAWA (CP) — The government has bowed to pressure and offered to amend its bill on election expenses to limit the spending of political parties and lift restrictions against political broadcasting and publishing around election day.

Amendments proposed by Privy Council President Allan MacEachen Tuesday night would limit advertising—by candidates and politicals parties to certain stages of an election campaign.

FORMULA CHANGED

They also would change a formula whereby individual candidates would be reimbursed from government funds for some electioneering expenses.

MacEachen offered in addition to withdraw a provision in the bill that would have restricted newspaper coverage of an election campaign.

But, in the interests of equality, he proposed amendments so that the same restrictions would be lifted from radio and TV, for which they have been in effect since 1936.

The minister made the amendments in the hope the Commons elections committee would approve the changed bill in time for the full House to pass it before the scheduled summer recess at the end of the week.

PLAN ANOTHER MEETING

Members of the committee express appreciation for the changes, which many of them had demanded, but scheduled one more meeting with the minister to ask questions.

No time for that meeting was set Tuesday night.

Officials said there is little hope that the bill will be ready for the next federal election — perhaps this fall — even if it should get through Parliament.

The amendments presented Tuesday night would limit party spending to an amount equal to 30 cents for every registered voter in every constituency in which the party has a candidate.

HELP FOR TROUBLED CONSUMERS

Hazardous consumer products. Phony guarantees. Incompetence. Overcharging. Misleading advertising. These are just *some* of the problems handled by "Box 99, Ottawa"—a unique government service that *you* should know about! Find out how Box 99 acts as a "court of last resort" for thousands of troubled consumers, and helps to solve some of the most complex problems in today's marketplace. Be sure to read BOX 99: THE CONSUMER'S BEST FRIEND. One of 34 articles and features in the July Reader's Digest. Get your copy today!

Welfare to Industry —Barrett on Grant

The B.C. government's plan to subsidize a Cominco Ltd. copper smelter at Kimberley by up to $250,000 a year is like giving "welfare" to industry, opposition Leader Dave Barrett charged today.

The NDP doesn't believe in giving welfare out in this way Barrett said.

Barrett was commenting on the announcement Tuesday that B.C. is prepared to subsidize a Cominco smelter if it is built by Oct. 1, 1974 and if the agreement is signed by Sept. 30 this year.

PASSED MONDAY

The agreement was passed by cabinet Monday. It is authorized under the Copper Bounty Act, which allows a subsidy of up to $250,000 a year for 10 years by paying a smelter company one cent per pound of copper.

Mines Minister Frank Richter made the announcement in a written statement and said later the company must post a $250,000 performance bond which would be forfeited if the completion date is not met.

Another B.C. statute allows the government to demand that up to 12½ per cent of copper mined in the province goes to a B.C. smelter.

Barrett said today "there's no way he would stand for giving Cominco welfare money. The CPR has done very well by the Canadian people and the last thing they need is money to build a copper smelter.

MIXED ECONOMY

"We would build a copper smelter on a mixed economy basis — out of public and private capital.

"We don't believe in giving welfare to industry. We believe in sharing ownership and responsibility.

"Giving money to Cominco is like paying for their coffee breaks," Barrett said.

The announcement has not changed plans of another mining group to continue studying the possibility of building a smelter in the interior of the province.

In Vancouver, P.M. Reynolds president of Bethlehem Copper Corp., said his company is also conducting feasibility studies for a smelter in the Cariboo area.

He said his and three other companies still intend to present a brief at a hearing on the environmental impact of a smelter in the area.

The other companies are Newmont Mining Corp., Noranda Mines Ltd., and Placer Development Ltd.

"It is my understanding that the smelter bounty can be applied for a second smelter." A mines department official agreed this was government policy.

NO EFFECT

Reynolds said that "the government's offer to Cominco wouldn't affect what we had in mind. If our plan is found to be feasible when the report is completed in October, we would assess the whole picture, financial and economic.

"The two proposals, Cominco's and ours, are not related."

Cominco spokesmen at Kimberley said the B.C. government's willingness to provide the subsidy is an important step but the company is also looking for a federal grant under the department of regional economic expansion.

The federal grant, if it goes through, would provide up to 20 per cent of the capital cost of the smelter.

ONLY LOCATION

The location of the smelter at Kimberley is in the Kootenays, the only part of this province designated by DREE to be eligible for that department's help.

The federal agreement has been extend up until Dec. 31, 1973.

Meanwhile Richter said today there must be a coastal copper smelter in British Columbia's future — but hopefully not on Vancouver Island.

COASTAL COPPER

A smelter would soon be needed to handle copper mines expected to start up along the expanding British Columbia Railway and to handle growing production of concentrates at Island Copper's mine at Port Hardy.

"There is a real need for a smelter on the coast but frankly I would be against it being located on Vancouver Island," he said.

"The environment is the number one concern and it would be a good thing to decentralize this industry."

He said this would mean some site on the mainland between Prince Rupert and the northern tip of Vancouver Island.

Richter said the Cominco (and possibly Bethlehem) smelters would serve interior mines but, in the near future, coastal producers would need access to a smelter as well.

He said the whole Atlin mining area would soon be blossoming with potential copper mines and the copper would be moved to the coast for smelting.

LENGTHY STUDY

Long months of study would be needed to come up with the ideal site on the coast for a smelter as temperature inversions, wind direction and other weather factors had to be studied before a site could be selected.

As well, problems of slag disposal had to be resolved.

"We have to study these things very carefully before we proceed. What we are saying is that the supply of copper and marketing conditions make a coastal smelter feasible." Richter said.

Cominco has large reserves at the Cominco-controlled Valley Copper Mines Ltd. property in the Highland Valley but had postponed decision on whether to develop the mammoth ore body.

QUE. TO CONTROL RADIO AND TV

QUEBEC (CP) — A bill that would give the Quebec government jurisdiction over "all communications within the borders of the province" was approved Tuesday by the national assembly's communications committee.

The bill, which has to return to the assembly for second and third reading, would empower the Quebec Public Service Board to use CBC facilities if necessary.

It gives the Quebec government control over cable television, now under the jurisdiction of the federal government.

Communications Minister Jean-Paul L'Allier said it is possible that cable television could come under dual federal-provincial control.

He said his department would attempt to apply the legislation in a manner that would not contravene the powers of the Canadian Radio-Television Commission, the federal broadcasting regulatory board, but he did not dismiss the possibility of a conflict between the two levels of government.

L'Allier told the communications committee he did not expect the proposed legislation to come before the courts. He said the bill was essentially a political question, to be negotiated between the federal and Quebec governments.

PATCH WOUNDS

SIMLA, India (UPI) — Prime Minister Indira Gandhi today met Pakistani President Zulfikar Al Bhutto in summit talks designed to patch up war wounds from their battle over the country now known as Bangladesh.

Bhutto arrived by helicopter 30 minutes late, but he and Gandhi smiled, shook hands and chatted as they went through a reception line.

Gandhi arrived Tuesday for the talks at this remote Himalayan mountain station 240 miles north of New Delhi.

The talks between the Pakistani and Indian leaders will affect the lives of the 700 million persons living in their countries and Bangladesh, formerly East Pakistan.

HONDA
URGENTLY NEEDS
TRADES
"World of Pleasure"
PEARSON

TOGETHER WE'VE GOT $472,482,971.23!
to help you with your financial needs
Credit unions in British Columbia are helping people help themselves in all areas of money management.
- attractive savings plans
- low cost loans

There are 214 credit unions operating 259 offices throughout the province.
Together they have combined assets of more than $472,482,971.23.
Last year they helped 374,197 British Columbians of all ages save and borrow.
So if you need a mortgage, or a loan for any purpose, or you want to get better than average interest on a term deposit or on your savings, drop in to your local credit union.
Credit Union
"We lend a helping hand"

GREATER VICTORIA SAVING CREDIT UNION
Perpetual Help Credit Union
Victoria Federal Employees Credit Union
1001 Blanshard 388-4408

SAANICH PENINSULA CREDIT UNION
Sidney — 656-2111
Brentwood Bay — 652-2111
Royal Oak — 479-2112

CFB & ESQUIMALT Savings Credit Union
Dockyard, 382-0152
522 Admirals, 382-5515

WEST COAST Savings Credit Union
239 Menzies, 386-6355
Colwood Shopping Plaza, 478-7713
6689 Sooke, 642-5175

VICTORIA PROVINCIAL Government Employees Credit Union
547 Michigan
382-5105

NEWSPAPER ADVERTISING SELLS THE MOST

THE FIRENZA SALES BLITZ IS ON!
WE RUN A VERY simple business
Big savings on brand new Firenzas now. See us soon.
EMPRESS
PONTIAC BUICK GMC
2867 Douglas at Topaz
382-7121

STOREWIDE
CLEARANCE
FREE PARKING — FREE DELIVERY — EASY CREDIT TERMS

ASSORTED BEDSPREADS
A large and varied group of bedspreads priced to clear. Be sure to see this fine range and choose your favorite from among colorful floral and modern prints, fun furs, textured rayons and cottons in prints and plains and novelty types. Quilted and non-quilted styles. Good color and size range. Twin size up to King size.
Special 8.63 to 100.00 each
1/3 Off

Sheer Fabrics
The smart home maker will think of many uses for these lovely sheer dacron batistes, voiles, plain and novelty polyesters. Grand color assortment. 45 and 48" widths. Values up to $3.95 yd.
Extra Special yd. 1.49

PRINTED RAYON READY-TO-HANG DRAPES
Finely tailored fully lined draperies with pinch pleats, complete with hooks for instant hanging. Beautiful floral bouquet pattern in colors of blue, gold and melon on natural ground.
1 width x 84" Special 19.98 pr.
2 width x 84" Special 39.98 pr.
3 width x 84" Special 59.98 pr.

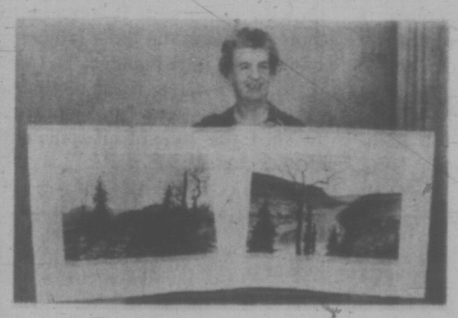

You Are Invited To View a Show of
WATER COLOURS
by
MARY ALLARD

MARY ALLARD
Born in Scotland, Mrs. Allard was educated in Saskatchewan and London, England. She served with the WCAF (W.D) in World War II, and thereafter in a special capacity with the atomic division of the National Research Council, Ottawa. For ten years she was Librarian of the Canadian Services College at Royal Roads. Always interested in the promotion of the arts, particularly in the realm of good music, since her retirement from librarianship she has been able to develop her natural bent for pictorial art.
A student of the well-known artist, Mr. Brian Travers-Smith, she has exhibited successfully in several shows, landscape being her chief form of expression.

BROADLOOMS
Looking for good, well-priced, economical carpeting? Try our 5th floor where there is carpeting for everyone and every budget. Shop these solid dollar values. Buy in rug sizes or for wall-to-wall.

ELITE — Indoor-Outdoor latex-back — good colors. Sq. yd. 3.49
STERLING — Strong nylon loop for heavy use — rubber-backed 5 colors. Sq. yd. 5.97
PACIFIC — Kitchen carpeting — smart print pattern, rubber-backed. Sq. yd. 8.49
SUN 'N' FUN — Indoor - Outdor yarn with rubber back for indoor use. 5 colors. Sq. Yd. 3.69
PROGRESS — Two-tone nylon construction — rubber-backed, 3 colors. Sq. yd. 6.49
RESIDENTIAL — Lovely, tip-sheared nylon - for any room in the home — popular colors. Sq. yd. 5.97
COMMANDER — Lovely new 3-toned tweed colors — sturdy nylon rubber-backed. Sq. yd. 7.49
ENDORSEMENT — Nylon shag, medium length for any room. Plain and two-toned colors. Sq. Yd. 8.19

Rubber-backed carpets may be installed by yourself and can be cut with scissors.
For a room or a housefull, call 382-5111 for in-home color and estimate service. Expert installation services for all flooring at competitive rates.
STANDARD FURNITURE
787 YATES ST. Downtown 382-5111

Victoria Times

WEDNESDAY, JUNE 28, 1972

BRIAN TOBIN, Editor — STUART UNDERHILL, Publisher — GORDON BELL, Managing Editor

Gamblers and Victims

The action of Canada's Solicitor-General Jean-Pierre Goyer in halting the practice of granting three-day leaves to sexual offenders serving prison sentences will be widely approved by the public. Unfortunately the step appears to be overdue, like that to establish a task force which will review the whole policy of parole and prison leave.

Still fresh in mind is the notorious case of the prisoner on leave to get married who extended it into an opportunity to flee the country. Equally in mind are the frequent minor but vexatious escapes of prisoners from the relaxed circumstances of William Head, particularly those who abuse leave - of - absence privileges to escape.

There is considerable merit in the theory of permitting prisoners with a relatively short time left to serve to enjoy intervals of freedom from confinement. The idea is that they will be helped to re-enter society when their terms are up. But a number of the beneficiaries have been poorly chosen—and this is a particular danger in the case of prisoners confined for sex crimes.

The statistics show that 25 such prisoners have enjoyed 333 instances of prison leave during the past four years, and without any case of reversion. But a prisoner with a sex-crime record has now been charged with the murder of a seven-year-old girl whose body was found in Surrey after he had been on prison leave in the area. While his trial must, of course, be conducted on the basis of his innocence until proved guilty, Mr. Goyer's concern over the implications has led to a halt in the extension of leave to sex offenders.

In such circumstances the favorable statistics are of little value. A total of 333 leaves "without major trouble" means nothing if the 334th leave were to result in a child's death. Sex offenders of the type who molest children are obviously suffering from a compulsion beyond their control. It may be assumed that, given an opportunity, the danger of their succumbing will be great despite their efforts to avoid it. It is that danger, and its possible tragic consequences, which the public sees as over-riding whatever benefits may result from prison leaves. And it is the public's concern which has led Mr. Goyer, as he admits, to act.

The three-man enquiry committee's decisions will be awaited with interest. But public confidence and public safety should be the dominant considerations. The thousands of dollars spent in apprehending, sentencing and maintaining a prisoner should not be thrown away in a rehabilitative gesture which creates hazards for innocent children. Even one such incident among hundreds of cases of prison leave would be far too many. The terrible risk is taken, not by those well-meaning adults who devise the system, but by all children who may fall prey to men of twisted instincts.

Another Look at Organic Foods

According to a press dispatch from Chicago, organically grown foods are no more nutritious than foods grown by modern agricultural methods. The authority cited is Dr. Hilda White of Northwestern University. Writing in Today's Health, the general magazine of the American Medical Association, she says that organic foods "are more likely to be contaminated with salmonella, an organism that causes a common kind of food poisoning."

The problem comes down to the type of fertilizer used on the plants. Under ideal conditions, a sterilized organic fertilizer would be preferable to others but, given the reality of costs, the farmer or gardener should settle for sterilized inorganic commercial fertilizer. Dr. White probably used the salmonella bacterium as an example because of its virulence and because its incidence has been rising.

Professor Alex Wood of the department of Bacteriology and Biochemistry at the University of Victoria holds that it has taken the world over 100 years — since Pasteur's time — to unpollute itself, and that we are now reversing the process. At the very least a thorough scientific investigation is in order for organic food-growing and selling.

Road Map Navigation

Over the years, millions of American motorists have made their ways from different parts of the United States to Victoria with the aid of a good road map. Relatively few, some to their regret, have finished the last water-leg under their own power and following directions from the same type of document.

Mr. and Mrs. Leo Dunham completed the journey from Texas in their wheel-equipped amphibian with the aid of a road map this week. As a result of their lumpy, but lucky, crossing, they have invested in a few charts and a book of tide tables.

For this, boatmen and others familiar with these waters, channels and rocks, will heave a sigh of relief. They will be pardoned if they ask the Dunhams to tell their friends that road maps aren't quite enough for the water jump. The stop-and-go lights don't always function out there and the highway signs can be deceiving.

Give 'em Lollipops

Teachers at a high school in White Rock have looked a gift horse in the mouth and don't like what they saw. They have rejected an offer of $300 worth of sports equipment tendered by Atlantic Richfield Company at Cherry Point to compensate the school students for helping to clean up after the spill which sent oil over White Rock and Surrey beaches.

The teachers are specific. They think that ARCO "might construe the $300 as settling accounts with the people who have been hurt by their unconscionable carelessness."

The reaction is prickly, and understandably so. As a public relations play, the sports equipment offer has apparently caused resentment, not good will, among people directly concerned. It smacks too much of giving the kid a lollipop to assuage his hurt feelings. To Canadians, particularly those of the Pacific Coast and its southern reaches, the issue of oil spills runs deeper than that.

"... if God wanted me to strike ... he would have given me a job ..."

JAMES H. GRAY

Choking Canadian Investment

CALGARY — The Canadian financial system, mostly the Toronto-Montreal axis, has lately been taking it on the chin from all directions in the west.

The head of one of Manitoba's oldest and most successful medium-sized manufacturing companies was complaining to an Edmonton convention that he was forced to sell out to Americans because he could not find any Canadians willing to buy him out.

In Winnipeg for weeks there has been more than murmurs of anguish over the Bank of Western Canada disaster.

Last week a Toronto promoter was out blasting away at his fellow financiers. He said the reason why there was no money for Canadian enterprise was because the Toronto brokers were all too busy reaping commissions by channeling Canadian Funds into blue chip stocks on the New York exchange.

The above criticism was corroborated in detail by an otherwise super-nationalistic Canadian oilman who gets to mouth-frothing at the mere mention of Bay Street. There is, he insists, no underwriting business in Canada. There are only order-takers for listed stocks and debenture peddlers to insurance companies. If a new issue is any good, the insiders and insurance companies get it all. Only if it is marginally attractive does the public get a chance to buy.

No Faith in Toronto

"Anyway," he said, "no oilman in his right mind would go looking for money in Toronto if he could get it in New York. He has learned it is a waste of time. Do a deal in New York or West Germany and you get the money at once. In Toronto they pay you in dribs and drabs and just love to have New York do all the work so they can muscle in and skim the cream off the Canadian market."

The trouble with Toronto, in his view, is that it has never taken the trouble to master the fundamentals of oil and gas exploration.

"When a manufacturing business prospers it can use profits for growth needs. When we hit it rich and discover an oil or gas field, we are faced with the instant need for more capital to prove up the field, build processing plants, pipelines, etc."

The New York woods, he said, are full of oil industry specialists who understand the industry. Development money is available in volume in New York but not in Toronto.

"I am a Canadian," he said. "Every employee of my company is a Canadian. But because I could not raise the capital I needed in Canada I have been forced to take in American investors to a point

Capital Needed

where they now own the majority of our shares. We tried desparately to raise the capital we required in Canada. It wasn't possible."

There is nothing much new in any of these complaints. They are basically descriptive of what has been happening in the west as American capital has taken over the oil industry, over the past 20 years. The standard explanation is also old hat. Canadians are just too timid and too conservative and too security minded to invest their savings in the shares of Canadian companies.

There was once a time, it is worth recalling, when Canadians in the west at least were the wildest of high rolling gamblers. They poured their savings into oil swindle after oil swindle, into bogus mining stock promotion after bogus mining stock promotion and into the boiling madness of the Winnipeg Grain Exchange wheat pit. They were a generation of risk takers for the sake of risk taking.

All that ended with the nauseous disclosures that followed the collapse in oil and gold stocks in the 1929 crash. It ended, that is, for the gamblers though not for the financiers, who successully fought the enactment of S.E.C. type protection for Canadian investors for 30 years. Promoters in Toronto waxed rich and respectable from operations that would have seen them jailed in the U.S.

It almost seems that the investors frequently are on the brink of getting some confidence back when some new episode of skulduggery is revealed.

Take-a-Chance

The way in which Manitobans rushed to invest their savings in the Bank of Western Canada was an indication that the old take-a-chance spirit of the west was not dead. Finis has been written to that promotion by the Manitoba courts which have spurned the cries of the investors, whose shares have now undergone a 90 per cent depreciation.

In Calgary, there is widespread disillusionment over the Consumers Gas takeover of control of Cygnus Corporation. Consumers happily paid double the market price to the Brown interests whose shares constituted control of the company. But the ordinary shareholders, who had bought in under the imprint of one of Canada's most prestigious financial houses, were left in the lurch.

Ironically, the Americans who invest in Canadian enterprise are protected by their own Securities and Exchange Commission. Until Canadians have similar protection, complaining about the timidity of Canadian investors, and the lack of Canadian capital, will go on being mere whistling into the wind.

DAVID HUMPHREYS

Accepting Death on the Road

LONDON — The public interest in disasters appears to vary directly with the proximity of the disaster. Perhaps the best example is the flooding in Bangladesh some time ago. Even in these days of instant communications floods causing havoc, death and destruction of mind-boggling proportions failed to make much impact. It was all just too far away as well as being incomprehensible. An air crash in South Korea with death toll of say 41 just doesn't rate, except perhaps as a routine item somewhere in the papers.

It's a different story when the airplane crashes in your backyard. We South Londoners have cringed at two disasters in one week. The train that jumped the rails could be put out of mind almost at once. Loss of life was small. It was a seaside special rather than a scheduled train. And, almost unheard-of in the civilized world, the train driver had been drinking, much too much, according to medical evidence at the inquest.

Just Down the Road

The British European Airways crash killing 118 was another matter. For many of us it crashed just down the road. Victims lived on our street. Fifteen prominent British doctors were on board. The Irish Republic lost the cream of its industrialists, on a fact-finding mission to Brussels, "capital" of the Common Market.

The same feeling was abroad in several Canadian cities when that Air Canada DC-8 crashed outside Montreal about ten years ago. Three of Winnipeg's most prominent businessmen were on board. Few British air travellers could not identify with the Trident One, the "flying tail" jet. Many had personally taken the familiar BE548 flight to Brussels.

To the disgust of British authorities, both disasters brought out ghoulish, inquisitive sightseers. Some of them took picnic lunches and cameras. The highways were crowded, although in neither case did the ghouls interfere with rescuers. It was what might have happened

Merciful Rarity

and the apparent perverseness of the sightseers' interests that shocked some people.

Of course, we shall all fly and take the train again, next week, month or year. We have watched the aircraft homing into Heathrow from our windows — more than one a minute sometimes — on a faultless descent or take-off. The commuter trains rattle in and out of 21-platform Waterloo Station with similar precision. One's faith in British Rail is only slightly less solid than that placed in the air controllers and is easily explained by the occasional chaos of work-to-rules.

We have all always known it can happen and does with merciful rarity. Statistics comfort us. When 118 people are killed all at once, it's tragic. Londoners have never seen an air crash at home so serious, none at all for years. In 1970, last year available, 46 persons died on British airlines, while 7,499 died on British roads in small groups or alone. What would the authorities do in reaction if 7,000 died at once? Yet a life is lost whether it is one alone or among a great number.

Safer in the Air

During the ten years ending with 1970 British airlines had 884 fatalities and they carried 137 million passengers. Slightly more were killed on charters than on regularly scheduled flights, making the latter rather safer. Either way you were safer in the air than on the roads of Britain.

Air crashes are more spectacular, make bigger headlines, cause a greater out-pouring of sympathy and concern and end in bigger inquiries than ordinary road accidents. All this works towards ever greater care and safety on the airlines while motorists go on killing themselves in the same way year after year. The lessons are never learned. Every year in this country motorists die by speeding in fog, almost suicidally.

In the bars and lobbies of Heathrow the day after the crash, passengers came and went as usual. A bartender heard them talking. They were perfectly happy about flying in Tridents. "They say it's fate," he said, "and leave it to that." Maybe that's what the motorists think too. It's sad, though, some people seem to tempt fate more than is really necessary.

LETTERS FROM OUR READERS

Overdue Step

More and more frequently lately one gets the depressing feeling that what few Canadian business leaders we have are surrounded by pygmies, men with little minds and little legs forever scurrying to catch up, but never in front.

Canadians might have hoped that our Canadian Manufacturers Association, our Canadian Chamber of Commerce, the Canadian Independent Petroleum Association and our Canadian banks would have come out strongly in some positive way over the basic philosophy behind the screening act for foreign takeovers and then suggested how the act could be improved, in some constructive manner. Instead we get public hand-wringing, nitpicking and foot-dragging.

These groups would do this country a service if they struck the word "Canadian" from their names. They give no visible signs whatsoever of any grasp of national aspirations. To them a country is merely a name, and if we get a new name, so what. We'll reincorporate with a new title.

Doubtless the pygmies will scurry around again, anchors out in all directions, over the proposed Canadianization of Boards of Directors of Ontario Companies, a bold and long overdue step, which hopefully will be extended nationally.

If these groups have any formulated policy for Canada as a nation let them say so, so we know where they stand. If not, they should refrain completely from commenting on national affairs, because a nation to them is simply a place to do business, not a home, a native land, a place to stand proud and free, as it is to me. — R. C. Quittenton, President, St. Clair College, Windsor, Ont.

Parade

For the first time, my husband and I had the opportunity this year to share their Victoria Day parade with the Victorians who lined the streets to watch.

Knowing that the city had been mundialized (made a world city) by proclamation in November, 1971, we were surprised and disappointed to see so little evidence of international orientation among the entries, and quite incredulous that there, behind the famous tweed curtain, we were viewing and hearing miles of American high-school bands. Their musical performance was often good, but their accelerated march step had an urgency unsettlingly reminiscent of the insistent march of less-savory powers of the past. This combined with the show of military "might" which led the first miles of the parade hardly contributed to an air of joyous celebration.

Please pass on to your readers a warm invitation from Courtenay to come and join in our July 1st celebrations where organizations have been invited, this year, to enter floats with an international theme to mark the mundialization of Courtenay which is to take place in a ceremony to follow. We hope visitors will find the United Nations flag displayed proudly atop the flag pole at City Hall. We may have been mistaken but we thought there was no sign of it in Victoria that day. — Mrs. J. Lunam, 825 Cliffe Ave, Courtenay.

More Serious

I am a union member but I will not condone flagrant disregard of the laws of the land by any union, international or otherwise, and if Mr. Bennett throws the book at the people responsible they will have received their just desserts.

The obvious relationship between the NDP and the international labor bosses is sinister. I don't understand it completely but it smacks of something far more serious than an eyeball to eyeball confrontation of labor and our present administration. The voters will do well to count their blessings before casting their ballots. — E. Wakefield, 970 Birch Rd., R.R. 1, Sidney.

60 YEARS AGO

From the Times of June 28, 1912:

The school board inquiry into the circumstances surrounding the punishment of the O'Neill boys by Nelson King, B.A., teacher in the Central school, was opened last night, when a number of witnesses were examined.

Enforcement of the regulation on the school records in regard to whipping in schools has not been carried out in the Central school, Superintendent E. B. Paul saying the rule had been allowed to lapse. The rule was carried out in all other schools, and he believed the lapse at the Central school was due to the frequent change of principals there.

VICTORIA TIMES, established 1884, is published every afternoon except Sunday by the Times Publishers, Limited, 2631 Douglas Street, Victoria, B.C. Second class mail registration No. 0625. All undelivered copies and notices of change of address to be sent to the above address. The Canadian Press is exclusively entitled to reprint the local news published herein.

viewpoint

Changes in Chile Are Being Made By the Rule-Book

By HUGH O'SHAUGHNESSY
London Observer

My wife will never forgive me for making her go to Chile. Turning her out of a nice semi-detached in Islington, found after so much house-hunting and secured after so many battles with the surveyors and mortgage people and insurance men. And just when the garden was beginning to be tamed.

She might have accepted the situation had the sacrifice been repaid with the excitement of Rio, or the mysteriousness of Mexico, or the seventeenth-century Spanish splendors of Quito in Ecuador.

But Santiago, the Chilean capital, is somehow solidly Northern European. Shabbier, perhaps, than Hamburg, but just as solidly Aryan.

Not a black face in sight, not an Inca to be seen. Stolid, sometimes dour people, great ones for the rule-book. Lots of soldiers dressed in the field-grey uniforms some distant Prussian officer once introduced. On parade they do the goosestep. And the middle class in Santiago are prouder of their gardens than the people of Islington are.

Life Unchanged

We all went to Santiago five years ago, and since then Chile has elected itself a Marxist for president. But despite fears and alarms the life of the middle class has hardly changed.

The casual visitor to Santiago today would hardly notice that Chile was struggling its way towards socialism. The shops are still full of luxury goods: crocodile handbags at Gucci's; expensive imported cameras at Reifschneider's.

In the upper-middle-class areas of El Golf or Las Condes the richer people have all, they say, taken refuge from revolution by fleeing to Argentina or Europe. The rumors hardly seem to square with the fact that the flowerbeds round the mock-Louis XVI residences of the rich are still as neatly kept as ever.

And if it is not the moneyed classes who are gliding round the tree-lined avenues in the Mercedes and Cadillacs, I wonder who it is that is using their cars. In the public parks and the exclusive sports clubs on the outside of the city there are still as many nurses and nannies pushing prams as there were in Kensington Gardens when Edward VII was on the throne.

Big changes are being wrought in Chile, but they are being wrought slowly and constitutionally — according to the rule-book. Since Salvador Allende came to power more blood has been spilled on the football pitches of Glasgow than on the streets of Santiago.

Eighteen months ago, Allende — pronounced "Ayende," and "Chicho" to his intimates — a medical doctor in his early sixties, made history by becoming at the fourth attempt the first Marxist to be elected head of state through the free choice of an electorate acting within a Western parliamentary system.

Just as Chile is radically different from the popular image of South America, so Allende, with his elegant ties, his horn-rimmed glasses and his neatly trimmed moustache, is about as far removed as he could be from the popular image of a South American revolutionary.

A lawyer's son and a lifelong Freemason, he is patently a product of the Chilean middle class, a man whose great social conscience has put him at the head of a unique political experiment but who retains the tastes in wine, music and interior decoration of any British or French socialist from the same social background.

Today, Allende is continuing to make history — less spectacularly but no less significantly — as the world's only Marxist leader who has to face the not so distant prospect of new elections.

Failing some big political upheaval in Chile, which is possible but not likely, Allende, or some other member of the left-wing coalition government which he leads, will have to stand in the 1976 presidential elections.

Thus a left-wing government in which a large, disciplined and cohesive Moscow-line Communist party shares power with Allende's own Marxist Socialist party is having to struggle with something no such government has ever had to struggle with before, the shadow of the ballot box.

Clean Elections

Chile is a working parliamentary democracy. Unlike virtually every other country in Latin America, the constitution works; elections are clean and unfettered.

The Chilean Congress is the third oldest in the world, and the Senate and the Chamber of Deputies, in which the opposition to Allende is in a majority, reflect fairly accurately the division of political opinion in the country. There is about as much, or as little, official corruption and incompetence in Chile as there is in any large city council in Britain.

One could argue that Chile has been an effective democracy for about as long as Britain has. The country declared its independence of Spain during the Napoleonic Wars and established parliamentary government about the same time that the Reform Bill of 1832 was being brought in at Westminster.

But there is more to the present unique Chilean situation than the consciousness of a strong parliamentary tradition. The parliamentary mould of the nation is backed by the armed forces.

Though they have hardly ever intervened in the political life of Chile, and though they are too disciplined to be bought and sold as in other Latin American republics, they do consider themselves to be the guardians of the constitution and the ultimate guarantors of legality.

There is no doubt that they would step in if they felt that Allende or any other president wanted to tamper with the constitution in any underhand way. And there is no sign that Allende does.

Indeed he has consistently recognized the armed forces' position. He never appears in public without his three aides-de-camp, and he recently appointed a general, who appears to be no particular friend of the Communist party, to the key position of minister of mines in the cabinet.

A Free Press

Despite a great deal of government persuasion, the press, radio and television are as free as anywhere else in the Western hemisphere.

There is no gainsaying the fact that Chile needs a change. The country's parliamentary tradition has not prevented vast disparities of wealth between the rich landowners, industrialists and professional and commercial classes on the one hand, and the landless laborers and the hundreds of thousands of urban slumdwellers on the other.

Allende and his energetic agriculture minister, Jacques Chonchol, a left-wing Catholic, have already gone a long way toward the solution of rural poverty. By the end of last month Chile had put through what is justifiably claimed to be the fastest, most efficient and least painful revolution on the land that has probably ever been carried out.

All farms over a basic maximum area of about 175 acres of irrigated land have been taken over from their owners and made over to the peasants. The farmers have got the first instalment of their compensation — which was taken from the values they declared for their land on their tax returns.

No one believes that they are happy to have their land taken away but, as law-abiding Chileans, the majority of them are resigned to what has been a strictly legal process, based on laws passed by Allende's Christian Democratic predecessor, Eduardo Frei.

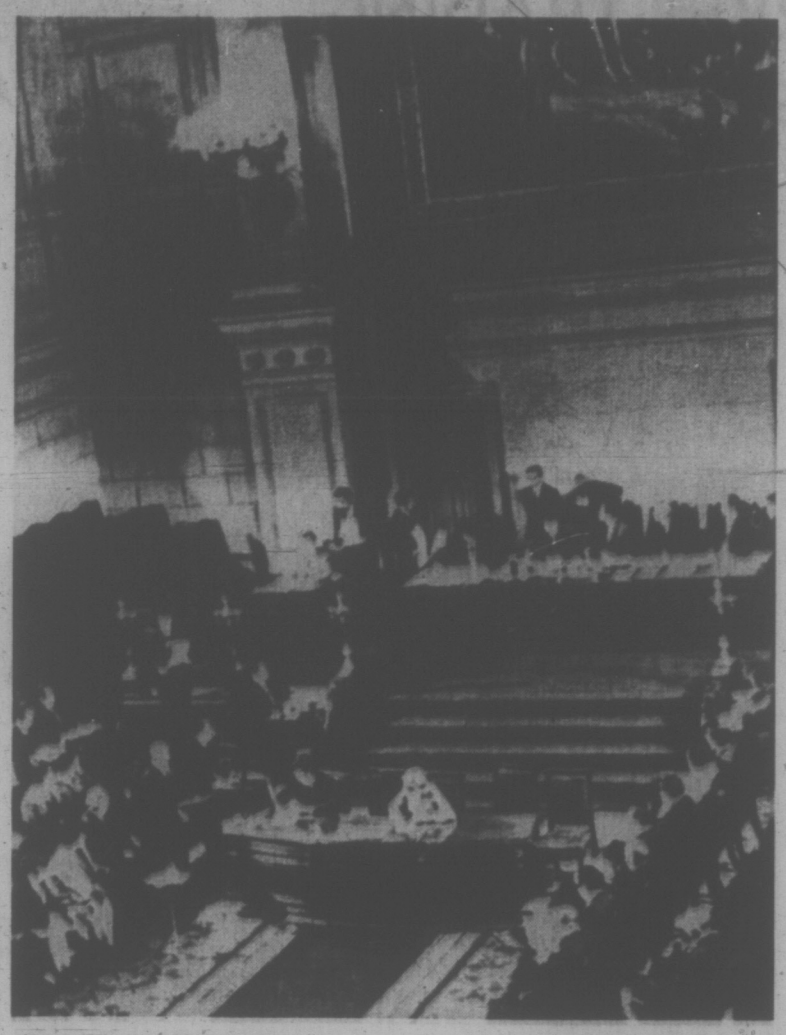

THIS WAS SCENE last summer when Chilean congress passed a constitutional amendment permitting nationalization of copper mining industry, in which U.S. companies have a multi-million dollar investment.

Despite wild forecasts to the contrary, production in general on the farms has not suffered. The new peasant owners have been given massive help with management and funds by the government, so that not only do they themselves eat better but the food has continued to flow out of the country to feed the city dwellers.

There have been moments of great tension and bitterness as the new owners have moved in and the old ones moved out. One or two men have tragically lost their lives in shotgun battles, but by and large the agrarian reform has gone through peacefully. Chile has done without great social cost what it took the Russians millions of dead kulaks to achieve.

In the more settled and established parts of Santiago, Dr. Allende's own Socialist party and the Communists are setting about organizing the working class more effectively. For instance, the government is setting up JAPs, or neighborhood committees of consumers and shopkeepers.

The shopkeepers who join a JAP promise to keep down the prices of household goods and food, and in return they are given preference by the big state corporations which are taking over the role of the wholesalers. The housewives are there in force to make sure the shopkeepers stick to their promises and do not exceed the maximum prices set by the government.

At a time when, in traditional Chilean fashion, money is losing its value at the rate of 40 per cent a year, these committees will have been of tremendous usefulness if they achieve their aim of fairer distribution and more stable prices.

There remain the tougher problems of how Allende is to capture the middle ground of the electorate, whose votes are vital for him if he is to succeed in staying in office after 1976. To do this, he has to woo the middle classes who, unfortunately for him, have been showing signs of disaffection lately.

Severe Blow

A few weeks ago the main bloc of the Radical party, the lower middle-class party par excellence in Chile, marched out of the government, alarmed at the pace of socialism. With blunt frankness Allende accepted their resignation "with pleasure," but there was no doubt that it was a severe blow to him.

Allende appears convinced now that the only way forward is to move slowly.

In this he is backed up by the Communists who besides being the best organized are also the most cautious and circumspect group in the government coalition. They doubtless would prefer Chile to work out its revolution slowly and with its own resources. Thereby Moscow would be spared a repeat of the vast expense and major political headaches that were involved in Russian support for the headlong Cuban revolution.

The MIR, the far left-wing of the Chilean political spectrum, which makes no secret of its loathing of the Communist party, does not agree, and it has powerful support among many of the slum-dwellers, the landless peasants and some of the students.

The Chilean president's next problem may be how to pacify, or crush, those who feel that he is selling out. It is very possible that Allende may soon be facing a rebellion — an armed one. Tupamaro-style — from the left, as a reward for his cautiousness.

They're Noisy And Proud of It

By KENNETH BAGNELL
The Globe and Mail

There seems little doubt, at least from my mail, that the most offensive racket in our streets comes from motorcycles. And while a few, such as police bikes, are muted, most are not merely noisy, but proud of it.

Indeed when it comes to exploiting the motorcycle market, power and noise seem to be the selling features. Those who would deny this might well review, as I have, some of the leading bike magazines and they will find that, very often, noise to a biker is like sterling to silver.

★ ★ ★

"Thinking of getting something that goes kachumfa, kachumfa, instead of putt-putt-putt?" runs an advertisement in one of the journals of the trade, Big Bike. And there is this description of the Kawasaki F-9 in the current issue of Trail Bike: ... "it's a shame that more of today's riders never had a chance to ride a big thumper. This breed of cycle had the one thing that many current motorcycles lack — torque. Great gobs of earth-moving torque."

And so it goes, good news from the motorcycle industry, news assuring us of evenings as quiet as an infant's sleep, of long talks on front lawns, of cottages untouched by racket.

If there are any who would complain of these toys, let them remember the motorcyclist's right to own a road-burner that goes ka-chumfa, ka-chumfa and not putt-putt. For it appears that the industry and its promoters have tapped a taste for noise among bikers and are not just catering to it, but helping to maintain it.

★ ★ ★

When they do manage to offer muffling devices, they seem worried lest it appear they lessen power. Consider this ad for an exhaust tuner promising that "noise levels are controlled while horsepower is increased up to 25 per cent."

Other firms actually offer exhaust pipes that are customized and extended with one apparent purpose: to boost the racket the engine makes. Clearly noise must not be removed, for bikers appear to crave it. Consider this promotion for the Triumph TR-6C: "Exhaust note muted yet throaty ..." Throaty?

There are of course some motorcycles quieter than others, one being the popular Yamaha. Yet it is distressing to see that when the cycle promoters compare products (as in a recent issue of Dirt Bike) quietness counts for next to nothing. The specialists, asked to recommend a bike for commuting, chose not the quieter Yamaha, but the noisier Suzuki.

Of Yamaha, Dirt Bike notes: "The exhaust was very quiet ..." Of Suzuki, it notes, "Exhaust was as loud as the Kawasaki ..." It then recommends that for daily commuting, customers chose

Gobs of torque

the noisier Suzuki. Apparently the noise and annoyance it causes are simply not factors to the motorcycle community.

All this is unfortunate, for the motorcycle, properly muted, could help the transportation problems of large cities, for it takes little space, gives off little emision and need not spill its racket over the streets.

We require vigorous public opinion and properly applied law to alter the attitude so prevalent to both the makers and users of many motorcycles.

SUBURBAN
386-6131
RENTS CARS, TRUCKS and CAMPERS
Ford Leasing System

When the King Came Back

By D. M.
Canadian Forum

Remember when pure Behive Golden Corn Syrup ran through every Canadian lad's veins; when Boston, New York, Chicago and Detroit were not really American cities but merely locations for the teams in the southern section of Canada's national hockey league, when Garth Boesch, not Derek, had a moustache and, huddled round the wireless on a frosty winter night you could almost hear the spit sizzling on the old hot stove as Baldy and Fergie and the rest exchanged homey bits of frontier wisdom? Those were the days my friend!

Of course, all that was a long time ago. Certainly it was long before anyone dared accuse loyal and enthusiastic fans of having 'plastic orgasms'. In fact, if memory serves, didn't the Major once trade a player solely because he got married in mid-season? In those days the neighborhood kids played shinny outdoors; now they perform before fanatical coaches and hysterical parents, miles from home on artificial indoor ice, for tiny-tot teams with names like the Tulsa Oilers and the Omaha Knights.

We could have imagined, then, that at this late and decadent point in Western civilization — with the Smythes gone forever from Carlton Street and the Moisons only a frothy memory at the Forum, on the eve of yet another expansion, this time to embrace the Long Island Quacks and the Miami Squealing Beagles — who, we repeat, could have expected an antideluvian figure to arise from the swampy ground of the Leafs' middle management, erase the intervening years, and recreate, one last time, the scene of past glories.

But there he was — Clancy the King, in his rumpled suit and battered hat, stomping up and down behind the Leaf bench like an Irish Ahab, damn near three score and ten in years, joking with the fans, roundly abusing the officials, and cajoling his assorted charges not only into making the playoffs but offering, once there, a respectable challenge to the mighty Bruins.

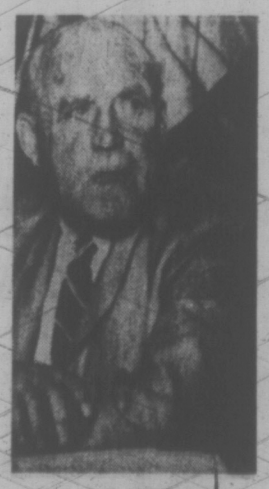

CLANCY
... a bull manure slide

Incredibly, one night the astonished millions watched him gallop down the front aisle apparently bent on challenging single-handed the entire Boston bench. In fact, as he unrepentantly explained later, Clancy thought the Boston team had challenged him. Yes, he agreed, he would not have fared well at their hands, but nevertheless certain points of honour in the ancient gladiatorial code had to be upheld. As one veteran player is reported to have said in explaining King's success, "You can slide farther on bull manure than sand," and Clancy gave us a hell of a good slide.

True, the Leafs succumbed, as was right and proper, to a far superior, though not perhaps quite a vintage team. But, for a few golden nights this spring, watching the mighty Clancy behind the Leaf bench and listening to Foster's timeless clichés as he picked the three stars, we could imagine ourselves back in those halcyon days when another group of young and scrappy Leafs began to challenge the great Canadiens.

Soon they'll be playing the bloody game year round on Astro-turf with rollerskates, lacrosse sticks and topless referees, but for the moment, hail to you King — may your memory be evergreen!

INTERIOR / EXTERIOR
PAINT SALE!
BIG SAVINGS ON
BREEZE INTERIOR FLAT LATEX
SALE PRICE
$7.98 GAL.
$2.69 QUART
BREEZE EXTERIOR LATEX
MONAMEL SEMI-GLOSS
MONAMEL HOUSE & TRIM
G.P. PORCH & FLOOR ENAMEL
SALE PRICE
$8.98 GAL.
$2.89 QUART
Choose From 1100 Custom Colors
NOW IS THE TIME TO BRIGHTEN UP YOUR HOME INSIDE AND OUTSIDE. TAKE ADVANTAGE OF THE BIG SAVINGS ON GENERAL PAINT'S FIRST QUALITY, INTERIOR AND EXTERIOR FINISHES—WHEREVER YOU SEE THE GENERAL PAINT SIGN.
BUY NOW!
SALE ENDS JULY 8
GENERAL PAINT

TORONTO MARKET TRADING

INDUSTRIALS

TORONTO CLOSING STOCKS
Distributed by CP
Toronto Stock Exchange—June 28

Complete tabulation of Wednesday transactions. Quotations in cents unless marked $. z—Odd lot. xd—Ex-dividend. xr—Ex-rights. xw —Ex-warrants. Net change is from previous board-lot closing sale.

Stock	Sales	High	Low	Close	Net Ch'ge
A—B					
Abitibi	3260	39	38¾	9	+ ⅛
Abitibi 7½pp	25	49	49	49	— 1
Acklands	100	9¾	9½	9½	
Acklnd 3p	234	$13¼	13¼	13¼	
Acres Ltd	295	$14½	14½	14½	— ¼
Acres A pr	230	$44½	44½	44½	
Acres wt	341	380	380	380	— 5
A.G.F.M.	200	$5	5	5	— ⅛
Agra Ind	700	$13¾	13	13	— ⅛
Ahed M	600	54¼	6½	6¾	+ ¼
Alta Gas A	1165	$5½	5½	5½	
Alta Gas p	160	$74	73¾	73¾	+ ⅛
Alta Nat	100	$26¾	26¾	26¾	— ¼
Alcan	3630	$20½	20	20	— ⅛
Alcan pr	1213	$25¼	25	25	— ½
Algo Cent	250	$10	10	10	
Algoma St	2430	$13½	13¾	13¾	+ ⅛
Algon	246	$5¾	5¾	5¾	
Allarco Dv	400	$6	6	6	
Alliance B	1530	$5½	5⅜	5½	
Alumin pr	210	$14¾	14¾	14¾	
Almin 2p	122	$34¾	34¾	34¾	
Anglo-cn	100	$5¼	5¼	5¼	+ ⅛
Anglo-c pr	213	$14	14	14	
Ang CT 4½	22	$29½	29½	29½	
Aquitaine	985	$24⅜	24⅛	24⅜	+ ⅛
Arga 250 p	125	$34	33½	33½	— ⅛
Argus 2¢ 6p	30	$35	35	35	
Argus B pr	160	$36½	36½	36½	
Argus C pr	400	$13½	13½	13½	
Asbestos	800	$21½	21½	21½	— ¼
Atco Ind	250	$12⅛	12¼	12¼	
Atl Sugar	1800	$6⅛	6	6⅛	+ ⅛
Atl Sug A	300	$15⅛	15⅛	15⅛	
Atl Sug pr	100	$62	62	62	
Auto Hard	1100	10	10	10	
Bank Mtl	6021	$19¾	19⅝	19⅝	+ ⅛
Bank N S	3108	$35¾	35¾	35¾	
Baton B	200	$20	20	20	
Beavr Eng	165	$7¾	7¾	7¾	
Becker B p	750	$10¾	10½	10¾	+ ⅛
Belding L	232	$10¾	10¾	10¾	— ¼
Belding w	200	230	230	230	— 15
Bell Canad	8166	$43¾	43⅝	43	— ⅛
Bell A pr	872	$50½	50¼	50¼	— ⅛
Bell B pr	150	$51¼	51¼	51¼	+ ⅛
Biltmore B	100	350	350	350	
Black P	3200	$8⅜	8¼	8¼	
Block Bros	1650	330	325	325	
Bombrdr	200	$7¾	7¾	7¾	
Bovis Cor	2682	175	170	170	
Bow Valy	1975	$31	30½	31	+ ⅜
BP Can	1797	$15¾	15⅝	15⅝	— ⅛
Brameda	1200	$5¼	5	5¼	
Brascan	7857	$21	20⅝	20⅝	— 0¼
Bright	215	$20¾	20½	20½	— ¼
Brinco	3135	$7	6¾	6¾	— ⅛
BC Sugar	1690	$21⅜	21¼	21⅜	— ⅛
BC Phone	985	$40	39½	39¾	— ¼
BCPh 4¼ p	50	$62½	62½	62½	
BCPh 4.84	100	97	97	97	— 1
BCPh 1.36	30	70	70	70	— 1
Bruck A	100	$14½	14½	14½	
Budd Auto	2860	$12¾	12⅜	12¾	— ⅛
Budd A w	2030	750	725	750	+25
Burns Fds	950	$15¼	15½	15¼	+ ⅛
Bushnell	200	$8¼	8¼	8¼	— ¼
C—E					
Cad Dev	700	$9⅞	9¾	9¾	— ⅛
Cad Dev b p	225	$20¼	20¼	20¼	
CAE Ind	250	$8⅛	8⅛	8⅛	
Calgary P	403	$25	24⅞	25	
Calvrt Dis	5908	165	165	165	+20
Cambridg	200	$18	18	18	
Campeau	910	$6½	6½	6½	
CCDSuger	100	$28½	28½	28½	+ ¼
C Cem L p	190	$19¼	19¼	19¼	— ¼
Can Malt	375	$28¾	28½	28½	— ¼
Can Malt p	500	90	90	90	+ 2
C Packrs	350	$18½	18½	18½	
Can Perm	1214	$17¾	17¼	17¼	— ½
Cdn Brew	3000	$7⅜	7¼	7⅜	+ ⅛
C Brew Ap	3000	$30¼	30¼	30¼	— ¼
C Brew Bp	25	$36½	36½	36½	
C Cablesy	800	$20¼	20	20¼	+ ¼
Cdn Can A	100	64¾	64¾	64¾	— ¼
C Curtis	500	92	92	92	— 2
Cdn Equty	100	$12·	12	12	+ ⅜
C Found pr	110	$9½	9½	9½	— ⅜
CGE pr	210	$30	30	30	
CG Invest	100	$76	76	76	
C Goldie	5200	$5⅜	5⅛	5¼	+ ⅛
C Hydr	1100	$12⅜	12⅛	12⅜	— ⅛
C Ind Gas	1085	$7	6¾	6¾	— ⅛
CIL	10067	$16¾	16⅜	16⅜	
C Interurb	100	260	260	260	+10
C Manolr	300	390	390	390	+ 5
C Marconi	4385	420	400	420	+20
C Occidental	350	$8⅞	8⅝	8⅝	— ⅛
CP Inve pr	1705	$36	25¾	26	+ ⅛
CP Inve w	2870	310	305	310	
CP Ltd	26067	$16½	15¾	16	+ ⅜
CPL A p	400	$11½	11	11	— ⅛
Cdn Tire	100	$48½	48¼	48½	+1¼
Cdn Tire A	1310	$47	46½	47	+ ½
C Utilities	2129	$18	17¾	18	
Cam Chib	100	$45	45	45	— 1
C Util 5 pr	220	$65½	63¾	65½	
C Util $1.25	600	$23½	23½	23½	
CWN G 40r	225	$17	17	17	
CWN 5½ p	200	$15½	15½	15½	— ¼
Canron	115	$20	20	20	
Capit Div	4100	64	62	64	+ 3
Cara	200	5⅝	5⅝	5⅝	— ⅛
Cassidy L	400	$5½	5⅜	5⅜	— ⅛
Cassidy p	235	$9⅝	9⅝	9⅝	+ ⅛
CC Yachts	1000	425	425	425	+ 5
CDP Com	550	215	215	215	+ 5
Celanese	1700	450	440	450	+10
Celanes 1 p	100	$12	12	12	
Cti Fund A	1925	$8½	8¼	8½	+ ⅛
CFCN	540	$13	12¾	12¾	— ⅛
Chat-Gat	255	$23½	23¼	23½	
Chrysler	300	30½	30½	30½	— ½
Columbia	305	200	195	195	— 5
Columbi p	775	$6⅞	6¾	6¾	— ⅛
Cominco	5785	$28½	27¾	27¾	— 0¼
C Holiday I	775	$12½	12½	12½	— ⅛
Compro	650	405	405	405	—10
Compr Ap	275	$17¼	17¼	17¼	
Computel	450	$8½	8½	8½	+ ⅛
Comtech	975	28	28	28	+ 5
Conn Chm	1600	$8⅛	7¾	8⅛	+ ¼
Con Bath	354	$13¼	11¾	11¾	— ¼
Con Bath p	300	$16⅝	16⅝	16⅝	+ ⅛
Con Bath w	225	47	47	47	
C Bath 68 w	116	400	400	400	+10
Con Bldg	3595	215	210	210	— 5
Con Textle	900	450	445	445	— 5
Con Dis	14397	$7¼	6⅞	7¼	+ 2
Cons Gas	4895	$18¼	18	18⅛	— ⅛
Con Gas B	160	$88	88	88	
Cooper C	600	$15½	13½	15½	+ ⅜
Carnat Ind	1425	225	225	225	
Coronatn	225	165	165	165	
Cosfain R	980	$9	8¾	8¾	— ¼
Cosfin R w	400	350	325	325	—25
Crain RL	350	$14¼	14	14¼	
Crestbrk	300	390	390	390	+ 5
Crwn Trst	175	$19	19	19	
Cygnus A	1005	$5	4⅞	5	
Dale-R pr	230	$7½	7½	7½	— ½
Cygnus B	1057	$5⅜	5⅜	5⅜	— ⅛
Dawson D	550	$7¾	7¾	7¾	
Delta Bén	1800	$7¼	7	7	
Distl Seag	3235	$35½	35	35½	+ ⅜
Doman I	300	$13⅜	13⅛	13⅜	—
Dome Pete	1780	$40½	40⅜	40⅜	— ¼
D Bridge	355	$28¼	28½	28½	—1½
D Cilrus	330	$10¾	10½	10¾	
Dyfasco	1425	$27	27	27	
Dom Glass	100	$15⅜	15⅜	15⅜	+ ⅛
D Glass pr	100	$16½	16½	16½	
Dom Lime	120	$7¾	7¾	7¾	
Dom Store	1200	$16½	16¼	16½	+ ⅛
Domtar	3296	$15	14¾	15	+ ⅛
Textile	525	$30⅛	30¼	30¼	
Donlee M	600	$6	6	6	
Douglas L	1300	300	295	300	+10
DRG Ltd	300	$9¼	9¼	9¼	
Du Pont	518	$28⅜	28⅛	28⅜	— ⅛
Dustbane	100	$6⅛	6⅛	6⅛	— ⅛
Dylex D A	600	$14¾	14¼	14¼	+ ⅛
Estn Can S	562	$15½	15½	15½	
E-LFin	250	$9	9	9	
Electro K	100	340	340	340	—15
Electro ltd	900	$15	14⅞	15	+ ⅛
Erie D	100	$8	8	8	— ⅛
Erie D A	200	$8	7¾	7¾	— ¼
Exquisite	500	480	475	480	— 5
F—J					
Falcon	3560	$68	65¾	65¾	—1¼
Fed Grain	1520	$8¾	8½	8¾	+ ⅛
Fields S	1765	$18⅜	18	18	— ⅜
Finning T	400	$19¼	19	19¼	+ ½
Fleet Mfg	900	155	155	155	
Foodex S	1410	$19	18	18½	— ⅜
Ford Cnda	175	$91¾	91⅜	91¾	
FPE Plan	300	$19¼	19	19¼	+1¼
FPE Pfd pr	98	$78	78	78	+9½
Fruehauf	50	$31¼	31¼	31¼	— ¼
Gall Mi Irn	200	$8⅜	8⅜	8⅜	+ ⅛
Gaz Metr	500	5⅝	5	5	
Gaz Sl₂ pr	215	70	70	70	
Gdn Mang	280	$9⅛	9	9	
Gen Distrb	780	$26½	26¼	26½	— ⅛
GMAC	429	$74¼			
Gerstler L	1200	$14¾	14½	14½	— ¼
Gerrin Ist p	100	$9½	9½	9½	
Glendale	2325	$11	10⅞	11	
Genalc	14707	150	140	140	—10
Gieng A w	1400	53	53	53	— 4
Gieng U	225	$5½	5½	5½	
Gold Crest	5900	58	7¾	8	+ ⅛
Goodyear	46	$240	240	240	— ¾
Godyear p	80	37	37	37	— ½
Graff G	88	$28½	28½	28½	— ½
Greb I C	300	$7½	7½	7½	+ ⅛
GL Power	400	$19¼	19¼	19¼	+ ⅛
GN Capital	100	$9⅜	9⅜	9⅜	
Gt W Life	75	$66	66	66	
Gt West S	1650	$8¼	8¼	8¼	+ ¼
Grey G	25	250	250	250	
Greyhnd	1450	$20⅛	19¾	20	
GSWCI B	1000	$16	15⅝	16	+ ⅛
Guar Trst	215	$12½	12½	12½	— ¼
Halifax D	800	220	210	210	—10
H Group	1250	$15¼	15	15	— ¼
Ham T r	220	$14⅛	14⅛	14⅛	
Hardee	500	125	125	125	— 5
Hardee pr	25	$90	90	90	
Hard Crp A	1750	$22	21¾	22	
Harlequin	300	$8	8	8	— ½
Harris J S	100	410	410	410	+10
Harveys F	4100	110	100	110	+ 5
Hawker S	9612	410	400	410	+10
Hays Dna	2503	$22¼	22⅛	22¼	
Hedway C	300	415	410	410	— 5
Home A	932	$31⅜	31	31	— ⅜
Home B	210	$30⅞	30⅞	30⅞	
Horne Pit	600	305	305	305	+ 5
Hoden DH	545	$6¼	6¼	6¼	
H Bay Co	370	$17¼	17⅛	17⅛	
HB Oil Gas	300	$41¼	41¼	41¼	— ½
Huron Eri	475	$28¼	28⅛	28⅛	+ ⅛
Husky Oil	1750	$14½	14¾	14¼	— ¼
Husky B pr	220	$42⅜	42⅜	42⅜	
IAC	1050	$19¼	19¼	19¼	— ⅛
IAC 4½ p	220	$64	64	64	
IAC 5¼ p	270	$23¼	23	23¼	
IAC w	100	785	785	785	+ 5
Imasco	525	$24⅜	24½	24⅜	+ ⅜
Imasco A p	100	410	410	410	—10
Imp Gen	700	470	455	470	+15
Imp Gen w	1300	70	68	70	
Imp Life	25	$105½	105½	105½	
Imp O	22410	$24⅝	24¼	24⅝	+ ⅛
Income Di	525	$12¼	12¼	12¼	+ ⅛
Indal Can	3150	12¼	12½	12½	+ ¼
Indusmin	100	$11½	11½	11½	
Ind Adhes	300	17¼	17	17	+ ¼
Inglis	250	$17⅜	17⅜	17⅜	
Inland Gas	1165	$16¾	16¾	16¾	
Inland G p	100	$15¼	15¼	15¼	
Inter-City	1050	$9	9	9	
Inter C B p	250	$20	20	20	+ ¼
Inter C B w	200	490	485	490	+15
Intrmetco	800	275	275	275	
IBM	80	$365	365	365	
I Nickel	19631	$32¼	31¾	31¾	— ⅜
Int Util	3210	$43¾	43¾	43¾	— ⅛
Interpool	225	$17⅛	17⅛	17⅛	— ⅛
Int Div	2500	425	410	410	—10
Intpr Pipe	1690	$30⅛	30	30⅛	+ ⅜
Int Pipe w	275	$13½	13½	13½	
Ip SP	47217	$14⅜	13⅞	14	+ ⅛
Intpr Sft pr	1390	$42½	41½	42½	+1½
Inv Group	850	$8⅝	8½	8⅝	— ⅛
Inv Grp A	1050	$9	8⅞	8⅞	— ⅛
Inv Grp 5 p	300	$21	21	21	+ ¼
Irwin Toy	170	23	23	23	
ITL Ind	1650	400	395	395	—20
Ivaco Ind	250	$19¼	19¼	19¼	
IWC Ind	1100	235	230	230	— 5
K—N					
Kaiser Re	250	335	335	335	
Kaps Tran	6610	$10¾	10⅝	10⅝	+ ⅛
Keeprite P	125	$16¾	16½	16½	
Kelly D A	500	$7⅛	7¼	7⅛	+ ⅛
Kelsey H	200	$10½	10½	10½	
Kelvinatr	100	$9⅛	9⅛	9⅛	
Kenting	300	$12¼	12¼	12¼	
Koffler	10070	$16⅛	16¾	16¾	+ ⅛
Koffler A p	1700	$9⅜	9¼	9⅜	
Labatt	1085	$27½	27¼	27¼	+ ⅛
Labatt pr	1435	$27½	27¼	27¼	+ ⅛
Laidlaw M	2727	$11½	11¼	11⅜	+ ⅛
LOnt Cem	800	345	340	350	— 5
Laura Sec	275	$11½	11½	11½	
Lau Fin	1100	$12⅛	12	12	— ⅛
Lau F 1.25	290	$14⅛	14⅛	14⅛	
Lau Fn 1.4 0	100	$19	19	19	
Leigh Inst	2920	$9¼	9⅛	9⅛	— ⅛
Leons Frn	600	$12⅜	12⅜	12⅜	— ⅛
Levy A pr	100	$6¾	6¾	6¾	+ ⅛
Life Invst	230	$7⅛	7⅛	7⅛	
Mit Inv w	300	100	100	100	—10
Lincoln Tr	110	$16	16	16	— ⅛
Livingsto	300	$10⅛	10	10	
Living w	200	600	600	600	
Lob Co A	709	$7⅛	7	7	— ⅛
Lob Co B	1100	$7⅛	7⅛	7⅛	— ⅛
Lob Co pr	27	$21¾	21¾	21¾	
Lob G A pr	288	$20½	19⅝	20¼	
Lob G 3pr	25	$7½	7½	7½	
Lob GB pr	212	$21¼	21¼	21¼	
Loeb M	1325	425	420	425	+ 5
Logistec C	100	$10½	10½	10½	+ ¼
Maclarn A	1400	$19¾	19½	19½	
Mclan H A	2250	$14¾	14⅝	14⅝	
Mclan H B	3200	$14¾	14¾	14¾	
Mit Cable	400	$17¼	17	17	
MB Ltd	12186	$24¼	24⅜	24½	
Magnason	3600	$13¾	13¼	13¾	+ ¼
Magnetics	900	130	125	130	
Maher	65	$33	33	33	— ¼
Major H D	200	245	240	245	—10
M L Mills p	106	$82	82	82	+1½
Maritime	240	$21¾	21¾	21¾	
Markboro	230	$7	7	7	— ¼
Markbrg w	1650	40	35	36	— 8
Mas-F	10124	$14⅜	14⅛	14⅜	
McGraw H	200	$9	9	9	
McLaghin	200	$16⅜	16⅜	16⅜	
MEPC	400	$8½	8½	8½	— ⅛
MEPC w	200	290	285	285	— 5
Melchers	100	$5	5	5	
Mercantil	1125	$21	20¾	20⅞	
Met Stores	353	$21¾	21½	21½	— ¼
Met Trust	234	$16	17¼	18	
Microsyst	671	$7⅜	7⅜	7⅜	+ ⅛
Milt Brick	200	$5	5	5	
MLW War	250	$15¼	15¼	15½	
Molson A	1722	$26⅞	26¾	26¾	— ⅛
Monarca	200	$7¼	7	7	
Mont Trst	100	$17¾	17¾	17¾	— ¼
Moore	1580	$48	47½	47⅝	+ ¼
MTS I	16300	140	130	140	+15
Murphy	2000	$18⅛	18	18⅛	+ ⅛
NaChrs I	550	$8¼	8¼	8¼	+ ⅛
N Hdgs Ent	100	315	315	315	— 5
Nat Sea	405	$8	7¾	8	+ ⅛
Nat Trust	165	$34¾	34½	34½	
Neonex	7000	$5½	5	5	— ⅛
NB Tel	107	$13⅞	13⅜	13⅜	
NB Tel A p	200	$20	20	20	— ¼
N Provid D	1000	40	40	40	+ 1
Nfld LP	115	$13¼	13¼	13¾	
Noranda	2000	$27½	27⅛	27¼	— ⅛
Norcen L	500	$6⅛	6⅛	6⅛	
Nor Ctl G	4178	$12⅜	12⅜	12½	
Nor Ctl B p	350	$25½	25¼	25½	+ ⅛
Nor Ctl w	100	$15	$15	$15	
NS Savngs	200	$17¾	17¾	17¾	
Nowsco W	250	$7⅛	7⅛	7⅛	
NSI Mark	1400	$9¾	9⅝	9¾	+ ⅛
NWL Fin	500	315	310	310	— 5
O—S					
Ocdent IPt	700	$10½	10½	10½	+ ¼
Oceanus I	541	330	330	330	
Oil Patch	108	285	285	285	—15
Okanagan	850	$12¾	12¾	12¾	+ ⅛
Ontario Tr	271	$7½	7½	7½	+ ¼
Orlando R	1150	$8¼	8¼	8½	+ ⅛
OSF Ind	14875	$8	7¾	7¾	+ ⅛
Oshawa A	2675	$11½	11¼	11¼	— ¼
Oshawa w	572	135	135	135	
Overind 2p	700	335	330	335	+ 5
Pac Pete	3834	$39⅛	38⅝	39½	+ ½
Pac West A	1650	$23½	23	23½	+ ¼
Pac WA A p	150	$46⅜	46	46⅜	— ⅛
PanCan I	3000	270	270	270	
Pancan Pet	200	420	420	420	—10
Peel Elder	100	$17¼	17¼	17¼	+ ¼
Pembin A	600	$6⅞	6⅞	6⅞	+ ⅛
Pembin B	150	$7	7	7	— ¼
Pemb C p	1000	$49	49	49	+1½
PC Jwl A	155	$17	17	17	
P Dept S	1450	$8¾	8¾	8¾	
Petrofina	189	$24⅝	24⅝	24⅝	— ⅜
Phillips Cb	100	$9	9	9	+ ¼
Photo Eng	2100	$23½	23	23½	
Pitts Eng	2100	$17⅜	17½	17½	— ⅛
Pow Corp	1790	$11⅜	11½	11½	
Pow Crp pr	400	$31	31	31	
Pow C 5 pr	820	$12½	12⅜	12½	+ ⅛
Pre Cable	2965	$21¼	21	21¼	+ ¼
Prem Iron	1240	190	190	190	—10
Price Cons	4141	$8⅞	8¾	8⅞	
Q Brdcast	100	$8½	8½	8½	
Q Brdcast	100	$8½	8½	8½	
Que Tel	278	$15¾	15⅜	15⅜	
Que Tel A p	210	$14⅛	14⅛	14⅛	
Rank Org	250	$25⅜	25⅜	25⅜	— ⅛
Readers D	850	$18¼	18	18¼	+ ⅛
Reed Shaw	2750	$14¼	14¼	14¼	+ ⅛
Reichnold	1100	$19	18½	18½	— ½
Reich wt	100	$11	11	11	
Reitman	450	$31¼	31	31	
Reitman A	63	$29¼	29¼	29¼	— ½
Rileys D	100	240	240	240	
Ronald Fd	200	$18⅞	18⅞	18⅞	
Rothmen	125	$22½	22½	22½	— ½
Rothmn w	720	630	630	630	—10
Rothsn A p	105	$38¼	38¼	38¼	
Rothm 2p	400	$22¾	22¾	22¾	— ¼
Royal Bnk	6087	$30⅜	30⅛	30⅜	+ ⅛
Russel A	150	$15¾	15¾	15¾	+ ⅛
Russi H p	50	$37	37	37	— ½
SIL Cem A	300	$42¾	42¾	42¾	— ¼
St Maurice	5200	87	85	87	+ 2
Saywette	805	$5½	5½	5½	
Schneid b p	1350	$10	10	10	
Scintrex	500	265	265	265	—15
Scot York	200	$16½	16½	16½	
Scot Lasal	200	$7	7	7	
Scot Mls pr	200	$8½	8½	8½	
Scot Paper	100	$24⅞	24⅝	24⅝	+ ½
Scotts	800	$18¼	18⅛	18¼	
Seaway M	500	$21¾	21¼	21¾	+ ¼
Seaway pr	1100	$6⅝	6½	6½	
Secur Cap	1560	460	455	460	
Selkirk A	650	$21⅞	21½	21½	+ ¼
Shaw Pipe	1000	$13¾	13¾	13¾	— ⅛
Shell Inv p	400	$45	44¾	45	— ¼
Shell Inv w	1400	$25⅛	25	25	— ½
Shell A	2042	$45¼	45	45¼	— ¼
Shulh's	400	460	455	455	—15
Sifton Pro	1300	$5¾	5½	5¾	+ ¼
Silverwd A	125	$13⅜	13⅜	13⅜	— ¼
Simpsons	1990	$26¼	25½	26	
Simpson S	100	$40⅛	40	40⅛	
Sklar M	5700	$6	5⅝	6	+ ¼
Sklar W.	1400	410	375	375	—60
Skyline H	1970	$13	12⅞	13	+ ¼
Slater Stl	900	$12	11⅞	12	
Slat WCan	808	$19⅝	19⅛	19⅝	+ ⅛
Southam	400	$25	24⅝	24⅝	
St Paving	200	$15	15	15	+ ⅛
Stelco	4066	$33½	33	33⅜	+ ⅜
Steelley I	100	$11¼	11¼	11¼	+ ⅛
Steinbg A	4750	$26⅛	26¼	26¼	
Steinfrn	370	485	465	485	
Ster Trust	1300	$8⅜	8¼	8¼	— ⅛
Stuart Hs	1700	400	395	395	— 5
Surpass C	500	110	110	110	+10
T—Z					
Tancord	100	200	200	200	— 5
Teledyne	500	425	410	410	— 5
Texaco	500	$48	47¾	48	
Texas Gu I	7570	$16¼	16	16¼	+ ¼
Thom Nes	73	$29	29	29	
Tormt I	10360	230	225	225	
Tor Dm Bk	3330	$31¼	30⅝	31⅛	+ ¼
Traders A	200	$16½	16¼	16¼	+ ⅛
Trader A p	400	$20½	20½	20½	
Trader B p	575	$29	29	29	+ ½
Transair	1250	415	410	410	
Trnsair w	1200	200	200	200	+ 5
TTC Hess	100	99¾	9¾	9¾	+ ⅛
Tr Can PL	4720	$44¼	44	44	— ⅛
Tr Can Pl p	25	$40¼	40¼	40¼	
Tr Can A pr	236	$82¼	81½	81½	+ ¼
Tr Can C pr	975	$53¼	54½	54⅞	+ ⅛
Tr Can P w	100	$12¾	12¾	12¾	+ ¼
Trans Mt	2929	22	21¾	22	
Trimac	2950	$11½	11	11⅛	+ ⅛
Trizec Crp	1050	17	17	17	— ¼
Trizec w	15800	80	80	80	— 1
Tru-Wall	500	320	320	320	— 3
Un Ac Ip	200	$42	42	42	
Un Carbid	6950	$18¼	18	18	— ¼
Un Gas	7090	$13⅜	13⅜	13½	+ ⅛
UGas B pr	210	$43½	43½	43½	
Union Oil	300	$42	41¾	42	+ 1
Unitorp A	200	$8¾	8¾	8¾	
Un Wburn	166	450	450	450	
U Sections	350	$8½	8¼	8¼	— ¼
Van Der	1000	$10¾	10¾	10¾	
Van Ness	1000	50	50	50	
Versa	16600	125	120	120	— 5
Versatile	100	6	6	6	— ⅛
Versati A	760	56	5⅝	6	+ ⅛
Vic G Tr	700	$28½	28	28½	+ ¼
Villcentre	150	$11	11	11	
Walax	400	$8	8	8	

Market Without Certificates A Reality Within Five Years

By AL FORREST
Times Business Editor

There's a revolution coming in the investment business — and it's less than five years away.

In a very few years, stock exchanges will be operating without stock certificates and with a single market for the nation.

Trades will be recorded through a single computer — presumably in Toronto. There will be a single market but separate exchanges that are plugged in to the master computer.

Stock certificates will be replaced with something like punch cards that could be recorded by computer.

All these ideas were tossed out for discussion at the recent annual meeting of the Investment Dealers Association of Canada, attended by Island representative George Evans of Victoria.

"These things are definitely coming," he said. "We have to make changes to reduce operating costs and give better service to investors.

"The single market concept could be in effect within two or three years. This is definitely in the cards.

"There are cases of a single stock selling for different prices at the same time in Vancouver, Toronto and Montreal. Why should an investor pay a higher price for a stock simply because he bought it in Vancouver rather than Toronto?"

He noted that Gordon Calvert, executive director of the U.S. Securities Industry Association, has predicted the disappearance of the stock certificate within five years.

"Five years seems about right for Canada, too," Evans said.

"The stock certificate is one of the most antiquated relics around today. It is left over from the days of the quill."

When a stock is traded, it must be delivered by the seller to the selling broker, who sends it to the buying broker who delivers it to the purchaser.

A complicated series of moves is necessary if a purchaser buys 100 shares and then immediately sells off 10.

"Delivering all these certificates greatly increases the cost of trading. We are looking at ways to transfer ownership of shares by computer."

New Rate Opposed

TORONTO (CP) — Reaction among brokers to a proposed new commission-rate schedule approved by the governing committees of major stock exchanges has ranged from warm approval to outright hostility.

The new commission rates, presented to members April 27, will result in higher commission costs for small investors while offering a tapered rate structure for large-size transactions.

The new rates were to have been voted on by stock exchange members in May, but opposition forced a postponement. Governors of the exchange will meet early in July to set a new date for the vote.

Once the rate structure has been approved, with or without modifications, it goes before public hearings of the provincial securities commissions in Quebec, Ontario and British Columbia.

The tentative commission rates were applied on a test basis to one month's trading on the Toronto Stock Exchange. Of the 77 brokerage firms which participated, 29 would suffer a decrease in revenue under the new rates.

Reaction was so strong in certain quarters of the industry that 25 brokerage houses hired a consulting firm at a cost of between $16,000 and $20,000 to examine the basis for the proposed new commission fees.

ONE SEGMENT APPROVES

In fact the only segments of the financial community to express outright approval of the new rates are institutions such as mutual funds, pension funds and insurance companies. Institutions will enjoy the greatest savings in commission fees under the new rate structure.

Even retail brokerage houses, which deal mainly with individual investors and therefore would receive higher revenues under the new rates, have expressed fears that the higher commission costs may scare away their clients.

These firms also object to the proposal which would mean generally higher commissions on the lower-priced stocks which are often the most popular with small investors.

Fred McCutcheon, vice-president of Loewen, Ondaatje, McCutcheon and Co., says there is not "a member of the exchange who is neutral on the subject of commission rates."

McCutcheon, whose firm is a member of the group which hired the consulting firm, says he does not object to the proposed new commission scale as such.

"I just want to be sure in my own mind that the reasoning is valid."

One stock exchange governor said much of the hostility stems from the fact that "nobody likes to be told how much money they are allowed to make ... especially when it means some firms would have their commission revenues cut by more than 20 per cent."

FUND TO CONTINUE

EDMONTON (CP) — Speculators Fund Ltd., in receivership and once considering dissolution and later a takeover bid, will continue, shareholders were told.

R. B. Stapells, a Toronto lawyer and head of Quest Corp. of Toronto, said portfolio management of Speculators will be continued through Ambrose Management Ltd., a Quest subsidiary which has a five-year contract terminating June 5, 1974.

Ambrose was started by the former president of Speculators, W. E. Ambrose, who did not stand for re-election. He remains a director of Ambrose. He was succeeded by R. W. Patterson.

The Quest takeover last October and shareholder concern at a drop in the value of Speculators shares lead to an Alberta Securities Commission investigation.

Trading was suspended on the Vancouver Stock Exchange. At that point, value of the closed-end mutual fund, which came on the market at $1.40 just as speculation fever of the late 1960s ended, dropped to a breakup price of 90 cents. Trading value was 40 to 50 cents.

Writ Served On Dissenter

TORONTO (CP) — Shareholders of Silver Shield Mines Inc. approved Tuesday a proposed takeover of the parent International Mariners Resources Ltd. of Vancouver.

International Mariner shareholders accepted the deal last week. Approval by regulatory bodies still is required.

The only dissenting votes at the Silver Shield meeting came from Toronto shareholder Terrance Howes and his son Sean. As he entered the meeting, Terrance Howes was served a writ in which Silver Shield accuses him of "slander of title" and seeks damages.

Howes later said: "I'm flabbergasted."

He said his lawyer is studying the matter and has instructed him not to discuss it.

Silver Shield plans a $2.1 million silver-producing complex featuring a refinery and private mint on its property at Cobalt, Ont. Federal and provincial grants totalling about $770,000 have been awarded for various phases of the project.

business

Hudson-Yukon

TORONTO (CP) — A copper-nickel mine in the Yukon opened in May with an expected life of five years will be closed early in 1973 because the ore body is not as good as expected.

Hudson-Yukon Mining Co. Ltd., a subsidiary of Hudson Bay Mining and Smelting Co. Ltd. says that despite extensive drilling and development work at the Wellgreen mine "it is evident that the orebody has very little continuity."

President W. A. Morrice of Hudson Bay Mining said the company has an investment of about $9.4 million in the mine and not all will be recovered.

The mines is as Quill Creek, about 200 miles northwest of Whitehorse.

Telephones

OTTAWA (CP) — Canada's 14 major telephone companies had operating profits of $49.2 million in April, an increase of 7.7 per cent from the previous April, reports Statistics Canada.

The companies had 73,805 employees, down 1,672 from a year earlier.

The number of telephones in service increased 5.8 per cent, to 10 million from 9.45 million.

The 14 companies account for more than 95 per cent of the revenue earned by all telephone systems in Canada.

LONDON

LONDON (CP)—Closing stock quotations in new pence unless pounds are indicated: Assd Brit Foods 74½; Blyvoors 195; Bowater Paper 182; Brit Am Tob 318½; Brit Leyland 40⅝; Brit Oxygen 67; Brit Petroleum 547½; Burmah Oil 456½; Can Pac 735; Charter Cons 283½; Courtaulds 155; Distillers 202¾; Dunlop Holdings 135; EMI 171; Free St. Geluld 650; Gen Elec 166¾; Gr Univ Strs 315; Hawker Siddeley 335; ICI 263; Imp Tob 108; Kloof 405; Marks and Spencer 275; Metal Box 354; Rio Tinto-Zinc 263½; Sec Scott Inv 110; Shell T and T 322; Tube Investments 415; Unilever 362¼; Vickers 89; West Driefontein 14; Western Holdings 113⅜; Woolworth 125½.

Bonds (in pounds): Brit Transports 78-88, 35¾; Brit 2½s Consols, 26⅞; Funding Fours, 99¼; War Loan 3½s 37.

MUTUALS

TUESDAY

MUTUALS	Bid	Ask
Acro Fd	149	164
All Cdn Com		
All Cdn Div	922	1008
All Cdn Ven	405	443
Amer Grth	666	73
Andrews Eq	500	546
Assoc Inv	575	581
Canada Gr	587	645
Canagex	1065	1151
Cdn Gs En	1405	1544
Cdn In Fd	501	549
Cdn Sec	525	577
Cdn Trust	502	551
CSM Japan	1032	1134
Cap Grth	1057	1083
Coll Mut	590	641
Com Intl Le	385	422
Com Vent	768	844
Cor Inv	06	662
Cp Inv S F	516	564
Dom Div	360	391
Dr'fus Inc	1289	1413
Dre'fus Intl		
	1305	1430
Eaton Vik	565	614
Educat Eq	749	788
Entarea Inv	637	700
Exec Pd Cd	609	667
Exec In Int	308	—
Fraser G	344	378
Gis Comp	1130	1222
Gis Inc	408	449
Growth Eq	782	863
Guard Gr	998	—
Harvard	710	778
Indus Gr	780	857
Inf Eng	239	263
Intl Gr	584	602
Int Inc	428	470
Imr Gr	1222	1236
Imu Intl	777	850
Imv Jap	628	698
Imr Mut	578	632
Marl Eq	329	359
Mu Accum	583	641
Mut Bond	1072	1179
Mut Grth	539	593
Mut Income	321	373
Natrusco	1516	1572
Nat Res	706	772
NW Eq	733	805
NW Fin	517	568
NW Grth	588	646
Pac Conv	779	779
Pac Div	620	620
Pac Res	316	316
Pac Ret	511	511
Pac U.S.	437	482
Pension Mut	859	941
PH-N Fd	1309	1539
Planned R	477	524
Princ Gr	501	550
Prov Mut	747	817
Prov Stk	638	697
Prud Gr	6Q	702
Regent Gr	985	1082
Regent Ven	472	519
Royfund	664	691
Temp Gr	684	758
Timed Inv	856	—
Un Accum	546	600
Un Horizon	368	404
Un Amer	240	264
Un Ven	448	492
Un Sa Eq	803	883
West Gr	670	736
INDUSTRIALS		
AGF Spec	343	348
CPI Com	12¾	13½
Guard Gr pf	99⅜	97⅜
Jolly J cm	155	165
BONDS		
	Bids	Ask
Government of Canada		
Do 4¼ 72	100	10010
Do 5¼ 73	10030	10020
Do 8 74	105	10510
Do 5½ 75	96½	97
Do 3¼ 76	87	87¾
Do 7 77	10019	10094
Do 4½ 83	78¾	79
Do 6½ 95	91	29
CORPORATIONS		
Alta Gas 8 91	96¼	96¾
Bk NS 6¾ 92	95½	96½
Bell 8 92	97¼	97¾
BCFP 9¾ 92	105	
BC Tel 7⅞ 95	95	96
Do 9½ 90	105	
Do 8¼ 94	99	
C Uf 8⅝ 92	98½	99½
Con Gas 8 92	97¼	98¼
Falcon 7¾ 91	92½	94½
Gulf 8⅝ 91	103	105
Imp O 7¾ 92	95½	96½
INCO 8⅝ 91	101½	102½
Noran 9¼ 90	105½	
Pac Cen		
	81½ 94 82	
Roy Bk 7 91	97	98
Tr Gr 9 91	100½	101½
TCP 9 91	101	103
Roy Tr M 7¼ 81		
	98	99
TD Bk 7¾ 97	95½	96½
Wstcst 8 91	94	95
Wfity 9 91	94½	95½
CONVERTIBLES		
Acki 7½ 88	96	98
Blk B 6½ 88	84	89
CGas 5½ 89	94	96
Dynfy 7 82	107	110
Gnstr 6½ 92	110	113
Home 6¼ 92	105	106
PWA 7 82	120	
Scurry R 7¼ 88		
	84	86
TCP 5 89	107	109
Wsct C 5½ 86	97	99
Wcst 7½ 91	125	127
Wdwds 6¾ 89		
	135	

$ EXCHANGE

VICTORIA — Purchase of U.S. funds in terms of Canadian dollar was quoted today by the Royal Bank at $0.97½ for cheques, .97⅜ for cash and .96⅛ for silver. Selling rates were $0.98⅛ for cheques and .98⅜ for cash.

NOON PRICES

MONTREAL (CP)—U.S. dollar in terms of Canadian funds up 1/16 to $0.98⅛. Pound sterling down 3⅛ to $2.43½.

NEW YORK (CP)—Canadian dollar down 5/64 at $1.01 29/32 in terms of U.S. funds. Pound sterling down 4½ to $2.48.

DIVIDENDS

By THE CANADIAN PRESS

Maple Leaf Gardens Ltd., 25 cents July 15, record June 30.

Northwestern Utilities Ltd., four per cent pfd. $1.00 July 31, record July 7.

Revelstoke Cos. Ltd., six per cent pfd. 30 cents Sept. 1, record Aug. 15.

London Metals

TUESDAY

In pounds sterling per metric ton:

	Close		Prev. Close	
Copper—Wire Bars				
Spot	415.50	416	419.50	420
Fwd	426.50	427	430	430.50
Sales 6,975 tons.				
Tin—				
Spot	1480	1482	1476	1478
Fwd	1495	1496	1492	1493
Sales 535 tons.				
Lead—				
Spot	118.25	118.50	120.50	121
Fwd	122	122.25	123	123.50
Sales 7,750 tons.				
Zinc—				
Spot	144.25	144.75	144.75	145.25
Fwd	148.75	149	149	149.25
Sales 2,700 tons.				

Ocean Front Lots
ON THE OPEN PACIFIC
Next to Pacific Rim National Park
- 100' Frontage
- All Lots Over ½ Acre
- Prices from $12,950, Terms

Write Surf Shore Estates Ltd.
Tofino, B.C., For Free Brochure

WHY
HAVE SO MANY PEOPLE BOUGHT CONDOMINIUM SUITES FROM WHYTE & GOWER ?
BECAUSE
1. We have the largest selection in Victoria (suites up to 1550 sq. ft.).
2. We have the Best Price Range ($13,600 to $48,500).
3. We are sole agents for:

360 Dallas Road—	"360 Dallas"
415 Linden Ave.—	"Fairlyn"
2095 Oak Bay Ave.—	"Marquee Court"
190 Gorge Rd. W.—	"Willow Court"

Let Us Show You
For viewing time and further information see our classified ad under column 258.

592-2407
WHYTE & GOWER
Oak Bay Properties Ltd.

Don Whyte 2227 Oak Bay Ave. Alex Gower

Fraser Mortgage Loans
Apartments
Commercial — Industrial
Current Interest Rates
Minimum Amount $30,000
Credit Foncier
752A FORT ST.
VICTORIA
388-6601
A FIRST MORTGAGE COMPANY SERVING BRITISH COLUMBIA SINCE 1894

DENISON MINES LIMITED
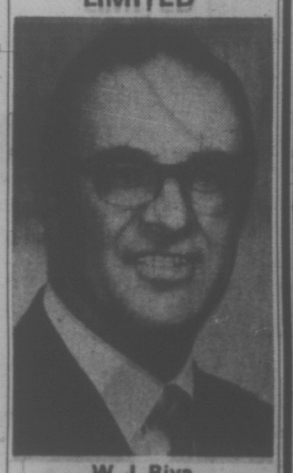
W. J. Riva
Mr. Stephen B. Roman, Chairman and Chief Executive Officer of Denison Mines Limited, is pleased to announce the appointment of Mr. Walter J. Riva, as Vice-President, Coal Operations of the Company.
Mr. Riva, a graduate of the University of Alberta in mining engineering, has spent all of his working career in the coal industry in western Canada. Prior to joining Denison, Mr. Riva was Executive Vice-President and General Manager of Canmore Mines Limited. He will report to Mr. John Kostuik, President and Chief Operating Officer of Denison Mines Limited and will operate from the Company's coal office in Calgary.

Faircliff

"Victoria's Only Garden Condominium"
Over 2 Acres of Natural Landscape
1 BEDROOM $16,900 to $22,500
2-BEDROOM $23,900 to $31,000
OPEN HOUSE
DAILY 12 - 8 SUNDAY 12 - 5
1433 Faircliff Lane off Fairfield Rd.
385-8822
DAWSON developments limited

Faircliff
CONDOMINIUMS
OPEN HOUSE
DAILY, 12-8 SUNDAY, 12-5
1433 Faircliff Lane off Fairfield Road
385-8822
DAWSON developments limited

the sidewalk lighting is on at village park. you should hear the comments . . . "a fairyland"; "it's pretty". frankly, the engineers and technicians are a little red faced. they think it looks "safe" and functional" (after all we've got just under a mile of sidewalk running in and around the buildings). at village park we've tried to think of everybody.
the village park
$2000 DOWN
phone 477-8200
3987 gordon head road
1 block north of mckenzie

Join the Block Bros. Profession!
The only company in Victoria to pay 3.7% listing commission instead of 3%. More $$ dollars $$ are earned by Block Bros. salesmen because:
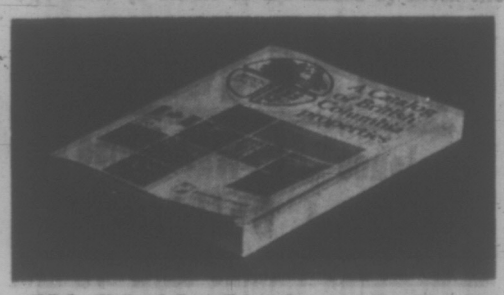
No. 1 BESTSELLER
—N.R.S. (National Real Estate Service). The finest Real Estate Service the public has ever enjoyed.
—Proper training and business atmosphere.
—Full time management that does not compete with the salesmen.
MANY BENEFITS SUCH AS:
—Group Life and Accident Plan (The finest available).
—Respected and valued "Home Trade Plan".
—Up to $25,000 "interest free" available to purchasers who presently own their own home.
—8 offices on Vancouver Island and 20 in the Vancouver area. 2 in Alberta.
—Referral and service to every BUYER and SELLER.
— "Be on a Winning Team" —
Be sure to attend one of the following:
CAREERS IN REAL ESTATE
FREE PUBLIC FORUMS
WEDNESDAY, June 28th at 8 p.m. Blanshard Service Center, 386-3231 1800 Blanshard Street
THURSDAY, June 29th at 8 p.m. Shelbourne Service Center, 477-1841 3636 Shelbourne Street
SATURDAY, July 1st at 1:30 p.m. Colwood Service Center, 478-5561 1949 Sooke Road
Sponsored by:
BLOCK BROS. REALTY LTD.
Deadline for Next Pre-licensing Course — July 7th

Curbs Hit Poor

TORONTO (CP) — Ceilings on interest rates likely will be detrimental to many consumers, a United States consumer finance expert says in an article in the 1972 Canadian Consumer Credit Factbook.

Restrictions on lending rates may create class distinctions and eliminate the possibility of people with low credit ratings getting loans, Dr. Robert Johnson says in an introductory essay in the annual publication of the Canadian Consumer Loan Association and the Federated Council of Sales Finance Companies.

Johnson is a professor of industrial administration at Purdue University and is a consultant on consumer finance to state and federal organizations.

In the U.S., legal interest rates are set by state legislatures, which allows for "experimentation without widespread disaster." In Canada rate ceilings are a matter of federal jurisdiction.

Limits on interest rates for cash credit — money loans — constitute "class legislation," Johnson says.

SLAP IN FACE

"When they fix price ceilings on cash credit, the legislators are telling the poor consumer, the economically deprived consumer, that he is not sufficiently credit-worthy to obtain cash credit at the maxium rate specified."

At the end of 1970, about 75 per cent of outstanding consumer credit in Canada was in the form of cash credit, compared with about 30 per cent in the U.S.

In the area of sales credit — loans to finance merchandise purchases — limits on interest rates may mean the stores will inflate purchase prices.

A study in Washington, D.C., showed that retailers in low-income areas were selling a television set for an average price of $187 while the price for the same set in other areas averaged $131.

If high-risk credit at higher rates had been available the high-risk premium on a 12-month loan would have been less than $4.

DROP SOME ITEMS

If legislation limits interest rates on sales credit, retailers specializing in credit sales will make up the difference in other ways, Johnson says. This may include dropping of low-price lines in favor of higher-priced lines that offer a greater profit margin.

Johnson concludes that price ceilings fail to protect those whom the legislation is intended to protect.

"Consumers expelled from the legal market may turn to loan sharks, whose rates often run more than 1,000 per cent and whose collection remedies are unconscionable to say the least."

Johnson says prices for credit should be clearly expressed so consumers know how much they are paying. In a competitive market this would allow consumers to shop effectively.

Producers Against Government Interference

CALGARY (CP) — The government might intervene in the pricing of natural gas unless the petroleum industry settles the question itself, the Alberta Energy Resources Conservation Board was told Tuesday.

John Rudolph of the Independent Petroleum Association of Canada said producers do not want government interference.

All sections of the gas industry have agreed at the hearings into the field price of gas that "some" increase is needed "with a couple of notable exceptions."

The petroleum industry has the opportunity to demonstrate that it means what it says by working toward this objective, he said.

The hearings now are in the second week of their second session and have concentrated on a report from the Stanford Research Institute which said the market price of gas could double to 40 cents a thousand cubic feet and still compete.

The study was commissioned by the Independent Petroleum association and the Canadian Petroleum Association, both producer groups.

The independent association suggested that all gas contracts be renegotiated every two years, that producers and transmission companies develop a formula for price setting and that pipelines and utilities be able to obtain easier interim increases pending final approval.

Producers and transmission companies should have four to six months to work out agreements on prices and contracts.

"If, after the time period suggested, this is not being accomplished, the government of Alberta should then consider direct actions which they might take to ensure the Alberta public interest is being protected."

Rudolph said the four to six months was suggested on the basis of government statements that it is prepared to consider new gas legislation by year's end.

EDDY'S GIANT JULY SALE

Spring and Summer DRESSES

And Hostess Gowns

Fortrel, arnel, acetate and polyester prints and plains. Sizes range from 5 to 30½. A huge selection, priced regularly from 17.95 to 35.00.
JULY SALE ..... 1/3 OFF

Ensembles

Sizes 7 to 22½, in fortrel, nylon and sheer. Reg. 49.95 to 69.95.
JULY SALE
⅓ OFF

Entire Stock of SPRING COATS

Wools, tweeds, nylon, all-weather double knit, in casual, belted and fitted styles. Sizes 6 to 24½, regular from 29.95 to 75.00.
JULY SALE
⅓ to ½ OFF
Some Even More Reduced

Vinyl PANT COATS

Some with hoods. In white, purple and navy. Sizes 10 to 18. Reg. 32.00.
JULY SALE
19.88

PANT SUITS

Two and three-piece styles in fortrel, acrylic knits and orlon boucle. Dressy and sports stylings. Sizes 10 to 22½.
JULY SALE
⅓ to ½ OFF

Blouses and Pant Tops

Printed and plains, in arnel, fortrel and nylon. Sizes 10 to 44.
SALE
⅓ to ½ OFF

BLUE JEANS

Sizes 10 to 18. Get comfortable now. Reg. 5.95.
JULY SALE 2.99

PANT COATS

Wools, tweeds, camel, crushed cord, Canadian Mist, fortrel. Casual, belted, fitted Afro. Sizes 5 to 22½. Reg. 17.95 to 39.95.
JULY SALE
⅓ to ½ OFF
Even more reduced

NOTICE

Balance of Warehouse Stock of Children's Clothing Comes Now To The Main Store. Still On Sale Upstairs And Going At

STILL FURTHER REDUCTIONS

and that means less than ½ price.

CHILDREN'S CLOTHING

Upstairs at Eddy's

Skirts and Hot Pant Skirts
Orlon, cotton, prints and plains. Sizes 2 to 14. Reg. 4.95 to 9.98.
JULY SALE ..... ⅓ OFF

Girls' Long Cotton Dresses
Gay prints in sizes 2 to 14. A wonderful buy. Reg. from 5.98 to 12.98 each.
JULY SALE ..... ⅓ OFF

100% Nylon Jackets
Belted with brass button trims, in navy, red and purple. Sizes 7 to 14.
JULY SALE SPECIAL 4.88

MEN!!

Men's CASUAL JACKETS
Denims, corduroys and nylon blends. Hip or waist length styles. Choice of patterns and colours. Sizes 36 to 46. From 13.95.
⅓ OFF

Men's CASUAL FLARES
In slim or executive cut. Polyester/cotton wash and wear. A wide choice of colours and patterns, with waist sizes 30 to 40. Reg. from 15.95.
⅓ OFF

Young Men's Jean Flares
Sizes 29 to 36. Reg. to 14.95 ..... 3.88 and 5.88

Knitted Shirts and Shirt Jacs
Polyester/cotton shirt jacs, short and long sleeves, assorted styles in patterns and plain shades. Small, medium, large and extra large. Reg. from 6.95. ⅓ OFF

*Use Your PLAN-A-COUNT

All these great savings and PLAN-A-COUNT, TOO!?? Yes indeed, the free and easy payment way with NO INTEREST, NO CARRYING CHARGES.

Eddy's
FOR MEN WOMEN AND CHILDREN

ON, OVER AND UNDER DOUGLAS

Interim Listing

MONDAY

	Bid	Ask		Bid	Ask
Abella R	11½		Grndra	19	22
Abel Exp	10	16	Grand Pr	70	72
Acapio	33	41	Hertz Inv	10	15
Alakon	8	12	Hilbern	10	15
Alvilla	9	11	Highld Q	35½	70
Amelg	7	8	Honda M	40	42
Ambas	8	8½	Hub Mn	28	30
Amber R	25		Hunt Bas	9½	
Andex	23	26	Juniper	40	44
Ang Wst	20	23	Kaza	17	20
Annmer	3	4	Kelglen	10	15
Arcade	18	19	Kismet	19	32
Arlo Pac	30	1	Komo Ex	15	16
Alf Aselo	20	24	Lewes R	7	11
Athena	22	25	Listeng	30	35
Babine I	25	29	Low Val	9½	10
Baltour	34		Lucky St	15	25
Bart Mns	28		Marlex	10	14
Belcara	15	16	Marlex	15	16
Bon Val	12	19	Maxwell	69	80
Brwstr	16	20	Mollie M		10
Brown O	22	25	Mont Mn	23	24
Buckey	24	27	Morocco	8	9
Cairn M	50	52	Mt Hyland		25
Calix	4	5	Mtn Sta	170	180
Can Bas	25	29	Nation Lake		15
Carowl	12	15	New Gld Str		25
Caroln	79	85	Nisson	145	150
Centex	12	13	Northfst	45	60
Citex	44	47	Panther Mns		20
Coast Int	65	70	Payette	9	10
Colby M	30	35	Prism R	47	48
Conoco S	42	43	Qc Expor	22	24
C. Altair	60	67	Radiin	800	850
Cns Clev	10	16	Rackla	20	24
Cop Mac	12	13	Richwd	50	75
Cooper L		30	Rimrck	34	40
C. Queen	16	20	Robert	40	45
Dalton R	36	39	Rokon M	30	32
Darsi	13½	14	San Jac	15	19
David	30	34	Shasta	24	33
Dichstr	10	12	Silmon	25	30
Donna	8½	10	Skat Res	75	95
Drchstr	9	13	Sohio De	23½	33
Dorita	9	14	Spa Mine	9	10
Dynam	8	10	Stelleko	13	14
Eagle B	45	48	Sunrise	10	12
Echo By	17	20	Swim Lk	20	
Emper	8	10	Tanzilla	15	18
Falcon E	31	33	Teknol		34
Fawn By	6	8	Texal De	40	44
Fed Mng	25	26	Thunder Val		91
Fortun Is	65	75	Univex	45	49
Gary M	13	18	Vanalta	27	30
Geoast	145	1½	Victor	11	13
Geo Star	85	90	Wavcom Dev		20
Giant M	12	15	Wn Stand	9	14
Glenlyn	34	40	Whipsa	12½	15
Gold Rv	38½	42	Yreka	10	12
Gramr	14	20	Rights		
			Donna rts	¼	½

DON'T BE SKINNY!

This underweight? Add pounds, inches welcome weight look better fast without pads. With Super Wate-On. Chock-full of weight-gaining nutrients, iron, quick-energy elements. Fast gains of 5-10-15 pounds and more reported. Cheeks, bustline, arms, legs, hips, all the body should develop. Also helps fight the nervousness, sleeplessness and fatigue that so often accompany an underweight condition. Today ask druggist for

WATE-ON

HOLIDAY FOODS FROM SAFEWAY!

Head Lettuce

B.C. Grown. Fresh, Crisp Green Heads.

Canada No. 2 — 2 Heads for 29c

Tomatoes

California Vine Ripened. Slice for Salads or Sandwiches.

Canada No. 1, lb. — 39c

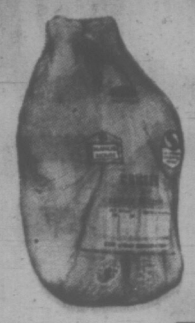

Manor House

Whole Fryers

Try one Barbecued. Plump, juicy tender meat. Government Inspected.

Grade A lb. 49c

Manor House

Young Turkeys

Small Size. Excellent for the Barbecue. Gov't Insp. Frozen. Ayer. 6 to 14 lbs.

Grade A lb. 59c

Bananas

From Costa Rica. Plump, firm fruit

8 lbs. $1.00

Bunch Beets

B.C. Grown

Tender, Serve Buttered. Use tops for greens, bunch

19c

Variety Lettuce

B.C. Grown

Endive, Butter, Romaine, Red, Your Choice

2 Heads for 29c

Green Onions

Radishes or Parsley B.C. Grown

Adds flavour to your salads. Your Choice

2 Bchs. for 19c

Cut-Up Fryers

Manor House Brand

Government Inspected. Frozen. Ready to Cook lb. 59c

Sliced Side Bacon

Manor House. Government Inspected. 1-lb. package 89c

Lucerne Salads

Safeway Guaranteed

Potato or Macaroni, 16-oz. plastic container.
Jellied Fruit Salad, 12-oz. plastic container ..... Each 49c

Mild Cheese

British Columbia Cheddar. Random Cuts. lb. 99c

Party Pride Brand

Potato Chips

Regular, Dip Chips, Salt 'n Vinegar, Barbecue.

8¼-oz. Tri-Pak Box ... ea. 39c

Party Dips

Assorted Varieties. Lucerne Brand. 8-oz. container ... ea. 2 for 79c

Piedmont Brand

Salad Dressing

For salads or sandwiches.

32 fl. oz. jar 59c

Tuna Fish

Sea Trader. Flaked. Fancy Quality. 6½-oz. tin ..... 2 for 89c

Taste Tells Brand

Beans with Pork

In Tomato Sauce. A holiday favorite.

28 fl. oz. tin ..... 3 for 79c

Lemonade

Frozen. Reg. or Pink. Concentrated. Bel-air Brand. 12½ fl. oz. container ... 2 for 55c

Cragmont Brand

Soft Drinks

Assorted Popular Flavors. In twist top bottles.

5 for $1.00

28 fl. oz. bottles. Plus bottle deposit.

Soft Drinks

Diet. Assorted Flavours. Mission Brand. 10 fl. oz. tin 8 for 89c

UNIT PRICING

TO MAKE YOUR SHOPPING MORE ACCURATE at SAFEWAY

In addition to showing our low Everyday prices, the shelf tags will carry new comparison information to help you make buying decisions to determine the best buys from a group of items.

This program gives you information showing the "Price per Pound", "Price per Ounce", "Price per Pint" or other unit comparison that best fits the group of products.

For instance the "Price per Pound" will be shown on tags for all sizes and brands of flour, soap and biscuit items while the "Price per Pint" will be shown on all items such as pickles, dressings, canned vegetables and fruits.

HERE'S HOW IT WORKS

Compare the "Price per Pound" in a 1-lb. Package (No. 1 example) of soda crackers with the "Price per Pound" in a 2-lb. package (No. 2 example). In the 1-lb. package it costs 43c per pound while the same soda crackers in the 2-lb. package cost 41.5c per pound.

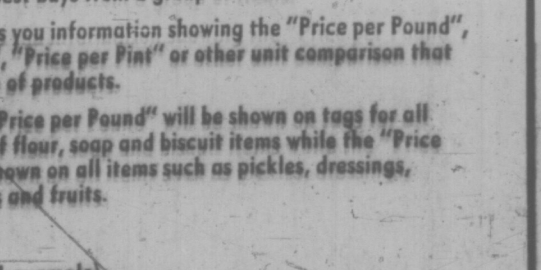

Of course, in making decisions as to which items are best for you to buy, you will still want to keep in mind taste, eating and appearance differences, and the purchase amounts best suited to your family's needs.

Ice Cream

Lucerne Party Pride — Popular Assorted Flavours. 3 pt. ctn. 89c

Rainbow Wafers

David Brand, 7-oz. package 3 for $1.00

Cream Pies

Bel-air Brand Frozen, Assorted Flavours. 14-oz. pkg. Your Choice 39c

Fruit Cocktail

Town House Brand, Fancy Quality. 14 fl. oz. tin 2 for 59c

Green Peas

Town House Brand, Fancy Quality. 14 fl. oz. tin 5 for $1.00

Kernel Corn

Town House Brand, Fancy Quality. 14 fl. oz. tin 5 for $1.00

Peas & Carrots

Town House. Fancy Quality. 14 fl. oz. tin 5 for $1.00

Peanut Butter

Empress Brand. Homogenized or Chunk Style. 16-oz. Freezer Jar 49c

Fruit Cordials

Empress Brand. Assorted Flavours. 23 fl. oz. bottle. Your Choice 59c

Hash Brown Potatoes

Bel-air Brand. Frozen. 2-lb. poly bag 3 for $1.00

Hi Country Brand

Lignite Briquets

Starts Quickly, Burns Evenly. 20-lb. bag $1.59

Ozark Briquets

Hickory Blended Hardwood 20 lb. bag $1.75

FREE FROM SAFEWAY FINE ART REPRODUCTIONS

with coupons available in Safeway's flyer this week.

SPECIAL OFFER ON FRAMES

Choose your frame to match the decor of your home. This is the final FREE offering of this size.

2" Frame, Walnut	$1.99
2" Frame, Linen Liner	$2.39
2½" Frame, Walnut	$2.69
2½" Frame, Velvet Liner	$3.19

Prices Effective: June 28, 29 and 30

In Your Friendly and Courteous Victoria and Sidney Safeway Stores.

WE RESERVE THE RIGHT TO LIMIT QUANTITIES

Copyright 1960 Canada Safeway Limited

SAFEWAY

CANADA SAFEWAY LIMITED

PUSS'n BOOTS

CURIOSITIES OF THE CAT.

A CAT IS ITS OWN IN EVERY RESPECT. AN INDIVIDUAL WITH A MIND AS QUICK AS ITS CLAW. BEAUTIFUL BUT ALWAYS DISTINCTIVE. STYLISH, GRACIOUS, PROUD AND ENVIED. KING OF THE JUNGLE. LORD OF THE GARDEN.

Nocturnal in its wild state, the cat exposes most of its pupil in darkness to let in as much light as possible.

In bright daylight the pupil becomes no more than a slit. Although its vision is extremely acute, the cat is colour-blind seeing mainly in shades of grey.

Kittens resulting from different coloured parents are half its father's colour characteristics and half its mother's.

A female can produce young in one litter that have been fathered by several different males. Each kitten bearing its own father's markings.

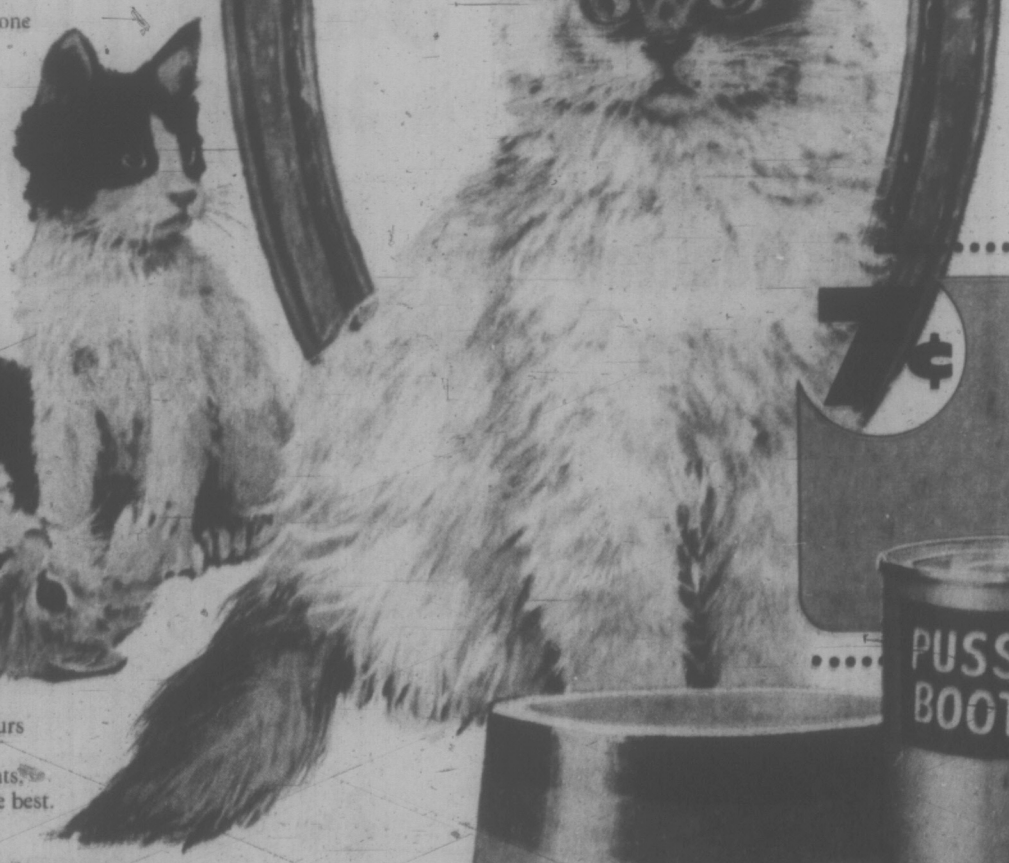

Atypical of most cats is 'Beverley Sugar Plum of Keora'. A cross between Blue Persian and Blue Siamese (Himalayan breed). She is the result of five generations of registered pedigrees and an import of Surrey, England. Sugar will enter her first show competition this Fall. Despite her sophisticated background she is of a very gentle nature and extremely sociable. A ping pong ball is her favourite toy. And you can bet her owner keeps Puss 'n Boots on supply.

There are eight Puss 'n Boots flavours to choose from.
Puss 'n Boots really knows about cats.
That's why it's the cat food cats like best.

No other animal attains the agility of the cat.
Every sense keen and responsive.
Whether chasing prey across tribal grasslands at 70 m.p.h. ●●●

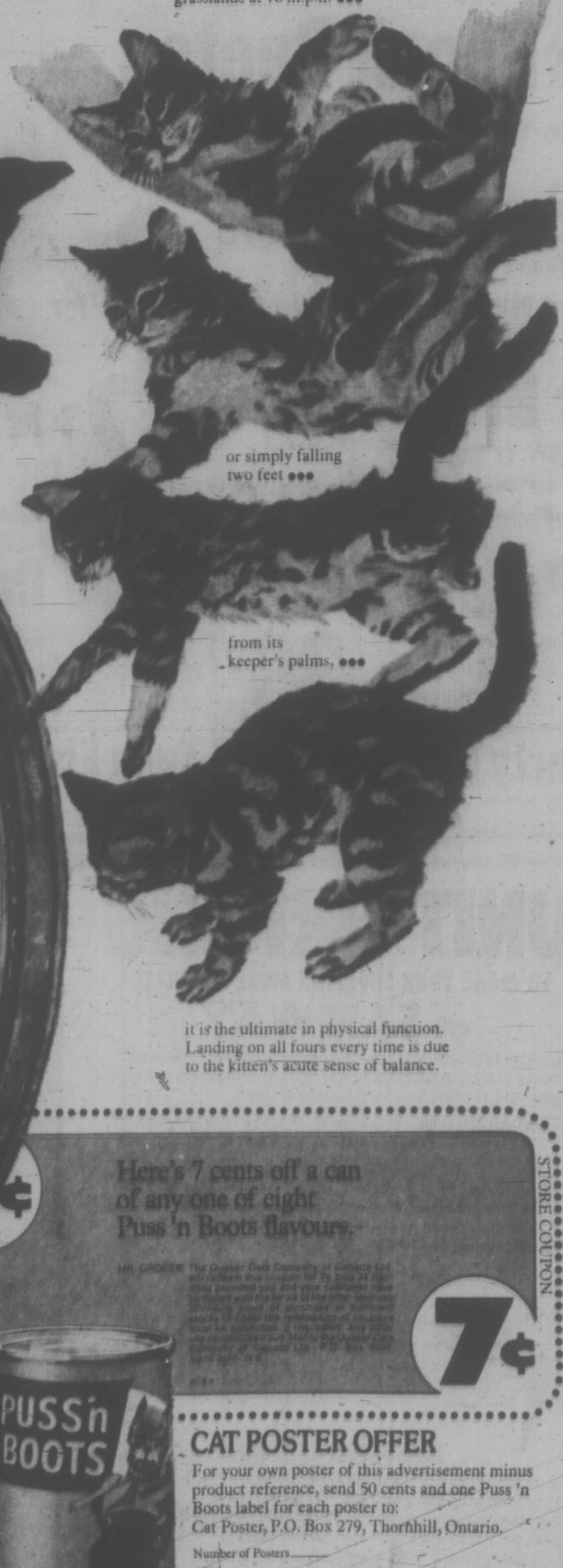

or simply falling two feet ●●●

from its keeper's palms, ●●●

it is the ultimate in physical function. Landing on all fours every time is due to the kitten's acute sense of balance.

Here's 7 cents off a can of any one of eight Puss 'n Boots flavours.

MR. GROCER: The Quaker Oats Company of Canada Ltd. will redeem this coupon for 7¢ plus 2¢ handling provided you and your customer have complied with the terms of the offer. Invoices showing proof of purchase of sufficient stock to cover the redemption of coupons must be submitted. Coupons void where prohibited, taxed or restricted by law. Mail to Quaker Oats Company of Canada Ltd., P.O. Box 6007, Saint John, N.B.

7¢

STORE COUPON

CAT POSTER OFFER

For your own poster of this advertisement minus product reference, send 50 cents and one Puss 'n Boots label for each poster to:
Cat Poster, P.O. Box 279, Thornhill, Ontario.

Number of Posters_____
Name_____
Address_____
City_____ Province_____

PUSS 'N BOOTS
MORE PEOPLE BUY IT BECAUSE MORE CATS EAT IT!

Canadians 'Ignoring Technology:' Solandt

OTTAWA (CP) — Natural development is suffering due to second-best use of available science and technology resources, Dr. O. M. Solandt, former chairman of the Science Council of Canada, said today.

He called for reorganization of the National Research Council and urged new impetus for science and technology in the fields of secondary manufacturing and service industries and in anti-pollution work.

"Canada has yet to understand the importance of science and technology to the modern industrial state or to the achievement of our national goals of providing . . . social justice and a healthy environment in which to live," he wrote in the science council's 1971-72 annual report, released today.

Dr. Solandt has retired from the council, asking the government not to consider him for appointment to a third three-year term. He has been succeeded for one year by Dr. Roger Gaudry, rector of the University of Montreal.

Dr. Solandt said Canada has been going through a transition into an urban, industrial society but has not employed all the techniques it might to cure unemployment and create interesting, well-paid and stimulating jobs.

In the future, the country would face more radical changes of emphasis and would still need science for innovation.

"In the next phase, the same energy and genius must be used to create new social organizations, new transportation mechanisms, new waste disposal systems, and the whole panoply of new services which our emerging life style will demand."

He said garbage disposal now is a $5 billion-a-year growth industry.

"During the next stage of national evolution, our goal must be the ultimate attainment of a stable society. We must channel man's aspirations into improving the quality of life, rather than into increasing the abundance of goods."

During his six years as chairman of the science council, Dr. Solandt said, many bold initiatives had failed to attract support. He cited failure to proceed with the Queen Elizabeth II Telescope in British Columbia, and said the northern communications satellite "is being built by Hughes Aircraft in the U.S."

"The Canadian aircraft industry is moribund, the indigenous pharmaceutical industry has all but disappeared as an independent entity, and many other secondary manufacturing industries have had to survive in an era of declining profitability. . . ."

Dr. Solandt said Prime Minister Trudeau asked the council in 1968 to outline a program for raising federal government expenditures on science. The council had provided a plan for raising total expenditure on research and development to two per cent of the gross national product by 1972.

Actually, expenditures have risen to only 1.4 per cent of the GNP, from 1.3 per cent in 1966, he said.

"This performance gives credence to the view that Canada has yet to understand the importance of science and technology to the modern industrial state. . . ."

Protestant Threat To Ulster Truce

BELFAST (UPI) — Militant protestants endangered Ulster's truce in its second day with new demands today for an end to the Roman Catholic "no go" areas of Londonderry.

Sources within the extremists Ulster Defence Association said unless these barriers against police and army patrols come down similar barricades will be permanently erected around Ulster's Protestant communities.

In Dublin, leaders of the provisional wing of the Irish Republican Army said they would hold a news conference to outline their plans for peace in the north.

Since midnight Tueaday, a British army spokesman said only one shot was heard throughout Northern Ireland and it appeared to have been aimed at a television aerial.

Senators Vote Down Cheap Guns

WASHINGTON (WP) — Spurred by the May 15 shooting of Alabama Gov. George Wallace the Senate judiciary committee voted 12 to 2 yesterday to ban the sale of cheap "Saturday Night Special" handguns which are widely used in robberies, holdups and other crimes.

The bill will "take out of the market place those weapons used most frequently by criminals," without barring sale of higher quality guns used by sportsmen for legitimate activities, according to Sen Birch Bayhe.

Two Named At Camosun

Camosun College has announced the appointment of two men to its administration.

Taking over as bursar of the college is Philip Dean Winram, 36, who has had extensive experience in banking with the Industrial Development Bank, a crown corporation.

Winram has a bachelor of commerce and business administration degree from the University of British Columbia.

Appointed director of liberal and applied arts is Patrick Floyd, former co-ordinator of social sciences at the college.

Floyd is a former teacher in secondary and elementary schools in Victoria and taught at the Institute of Adult Studies, the college's forerunner.

4 Die at Crossing

WILDWOOD, Alta. (CP) — Four men were killed this morning when a Canadian National Railways freight struck a car at a crossing near here, 70 miles west of Edmonton.

Recycle Tenant Preferred

An offer of about $800 a month rent was rejected by Saanich lands committee Tuesday for part of the former Borden Street wine storehouse where Project Recycle is currently the tenant.

Johnston Terminals Ltd., on behalf of a client, said a proposed steel warehouse on the main floor of the warehouse purchased by Saanich from Growers' Wine Ltd. would bring "in the neighborhood of $800 a month."

The 15,000 square feet of space is sought for long term lease, but committee members agreed they like the work being done by Project Recycle and appreciate the three-month leases under which it operates for reasons of flexibility.

"I would be very reluctant to see the recycling group turned out," remarked Mayor Hugh Curtis, notwithstanding the offered rent. He said the character of the neighborhood is changing and he felt land use should remain adaptable.

It was pointed out that recycling saves the municipality a portion of its garbage collection costs.

Lower floor of the building is occupied by Saanich engineering department as a branch of the nearby municipal yard.

Project Recycle has been guaranteed its space until Oct. 31.

A request for $400 to tide over a new rental reference service until intermunicipal funds can be arranged was referred by the housing committee to welfare and social services committee.

James Nelson, of Victoria Rental Aid Service, 932 Balmoral, said he has been operating on interim government aid since he started the service 1½ months ago. He calculates he needs $100 a month to run the service, which is designed to help people on fixed incomes find and inspect housing accommodation.

"I would find it difficult to support this when the municipality has not seen fit to support the Tenants Advisory Committee," said Mayor Curtis.

He was referring to a previous application for a grant to finance an advisory service for Greater Victoria rental accommodation.

Planning committee was told a private survey on the cost of housing shows a majority of residents favor single family dwellings.

A public opinion survey was taken by the real estate firm D. F. Hanley Agencies Ltd., showing 23 per cent of residents favor duplexes, 14 per cent like townhouses and 63 per cent want single family housing on 40-foot lots.

The agency said from $3,000 to $5,000 can be reduced from the cost of housing by going to these units.

"This is not news," remarked lands and housing committee chairman Mrs. Edith Gunning. "I think the whole point of it is that not all people can have single family residences. So what do you do?"

Ald. Frank Waring said he would rather see lots with less depth rather than narrower, as suggested. Mayor Curtis agreed.

The committee recommended newly acquired foreshore jurisdiction — a 1,000-feet wide ribbon along the Saanich coastline — be zoned as civic institutional land to protect it from haphazard development.

If an applicant wished to build a boathouse, for example, he would make an application for rezoning, committee was told.

SUBURBAN
386-6131
LEASES
CARS - TRUCKS - VANS
Ford Leasing System

"IT LOOKS APPETIZING AND TASTES GOOD!
And the children like its overall taste and especially the nice even pieces of meat and the taste of the gravy."

Another compliment for:
NEW PURITAN BEEF STEW—
THE BETTER, BEEFIER-BEEF, BEEF STEW.

Mrs. K. Hansen, Surrey.

PBS 4-72

Econo-Mart
A CANADIAN COMPANY

SUMMER SALE VALUES

Your chance for REAL SAVINGS!

ECONO-MART, with the co-operation of National Brands food manufacturers, brings you great Summer Sale Values!

HUNDREDS OF NON-ADVERTISED FOOD SPECIALS!
HUNDREDS OF NAME BRANDS AT REAL SAVINGS!

Low everyday prices PLUS Summer Sale Values — a combination that gives you savings you can't afford to miss! But don't take our word for it . . . Come in now and prove it to yourself.

SAVE during these hours . . . .
MON. to WED.: 9 a.m. - 6 p.m.
THURS. and FRI.: 9 a.m. - 9 p.m.
SAT., July 1:
Dominion Day — CLOSED
MON., July 3: 9 a.m. - 6 p.m.

at THIS ECONO-MART Location
4440 WEST SAANICH RD.
ROYAL OAK SHOPPING CENTRE
SAANICH, B.C.

SATISFACTION GUARANTEED or MONEY REFUNDED!

Econo-Mart
A CANADIAN COMPANY

Mais DOES IT AGAIN!
EXCITING TRADE-IN VALUES
DURING
ENTERPRISE'S
CENTENNIAL YEAR

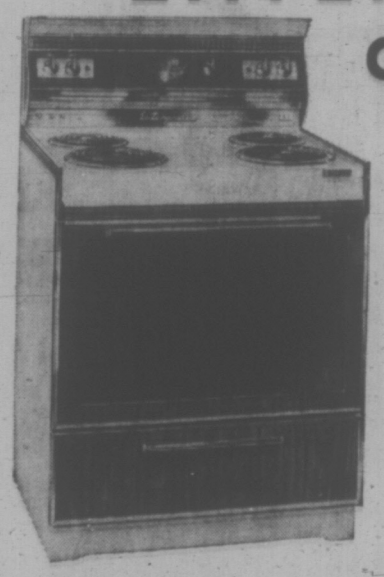

Here it is, the world-famous Enterprise Range. Built in Sackville, New Brunswick with the features Canadian women need and want most. Space-age styling, easy cleaning, economy, durability and care-free cooking. Enterprise puts the fun back into cooking!

CHECK THESE FEATURES:
- Delay cook and hold
- Programmed cooking
- Custom designed look of beautiful walnut woodgrain on backguard, oven door and storage drawer.
- Infinite heat switches.
- Plug-in type elements.
- Roast meter and rotisserie.

TRADE! TRADE! TRADE!
YOUR OLD RANGE NOW!

Model 180CFVD
Manufacturers' Suggested List $399.95
NOW ONLY
$359.95
WITH TRADE

Model 1C30FAM
Manufacturers' Suggested List $369.95
NOW ONLY
$329.95
WITH TRADE

Model 124WCCO
Manufacturers' Suggested List $269.95
NOW ONLY
$219.95

AVAILABLE IN AVOCADO, HARVEST GOLD AND COPPERTONE

SHOP AT THE KING of 3-ROOM GROUPS

Mais
FURNITURE and APPLIANCES
1821 COOK ST. 385-2435
OPEN FRIDAY NIGHTS 'TIL 9 P.M.

EATON'S STOREWIDE clearance

Shop Thurs. Downtown 'til 9:00 p.m.

Limited Items On Sale Thursday 9:00 a.m. 'til 9:00 p.m. — If Quantities Last!

Personal Shopping Only — Look for Not-Advertised Clearances

MAIN FLOOR SPORTSWEAR

Cotton Knit Tops, Reg. 11.00 — Short sleeve tops with zip or button placket neckline, longer length. Plains and stripes. Also, long sleeve polyester shirts in jacquard or 2-color prints. Broken sizes.
Clearance, each 5.99

Main Floor, Sportswear

STATIONERY, OFFICE NEEDS

Clearance of Books, Reg. 95c-16.98, ½ Price — From regular stock. Your choice of adult fiction, non-fiction, art books and children's books.
Clearance, each 47¢ to 8.49

Metal Recipe Boxes, Reg. 88c—Complete with sturdy recipe card rest, index and file cards.
Clearance, each 25¢

Reeves Oil Painting Set, Reg. 4.95—Includes linseed oil, turpentine, seven tubes of oil paint, brush, palette and helpful instruction book.
Clearance, set 3.95

Stardust Playing Cards — Double deck. Plastic coated; plastic box and several designs to choose from.
Clearance, set 1.79

"The Stock Market Game," Reg. 14.00 — This game shows you how to make a fortune in the stock market. A realistic, all-skill game.
Clearance, each 6.99

Mark IV Electric Adding Machine, Reg. 119.95 — Lists 10 digits, totals 11 digits. Two-color ribbon and non-add key, automatic repeat key and automatic clear key.
Clearance, each 88.88

Office Chairs, Reg. 39.95 — Chrome-plated back support and base. Vinyl seat and back rest. Casters. Colors of black, grey, brown, beige, green.
Clearance, each 28.89

Stationery, Office Needs, Main Floor

LIGHTING FIXTURES, LAMPS

Copper Wall Plaques (Round), Reg. 8.95, 2 Only — Clearance, each 7.00
Copper Wall Plaques (Round), Reg. 3.95, 11 Only — Clearance, each 2.00
Copper Wall Plaques (Round), Reg. 4.85, 9 Only — Clearance, each 3.00
Tiffany-Type Chandelier, Reg. 128.00, 1 Only — Amber and Ruby Red.
Clearance 102.00
Glass Chandelier, Reg. 109.00, 1 Only—Golden color. Contemporary design.
Clearance 88.00
Crystal Hall Chandelier, Reg. 30.00, 1 Only—Lattice work, diamond-shaped crystal. **Clearance** 24.00
3-Light Copper Colonial Fixture, Reg. 55.00, 1 Only — Clearance 25.00
5-Light Colonial Fixture, Reg. 112.00, 1 Only—Amber glasses, wooden arms.
Clearance 89.00
Swag Round White Glass Ball, Reg. 19.95, 1 Only—Clearance 15.95
Swag, Reg. 21.95, 1 Only — Black with gold-colored stripes.
Clearance 17.50
Smoke Plastic Dome Fixture, Reg. 15.95, 1 Only—Clearance 10.95
10" Mother-of-Pearl Glass Ball Fixture, Reg. 27.00, 1 Only—Clearance 21.00
Floor Lamp with Table, Reg. 45.00, 1 Only — Black and chrome.
Clearance 36.00
Brass Floor Lamp with Bullet, Reg. 50.00, 1 Only—Clearance 24.00

Lamps, Main Floor, Home Furnishings Building

FLOOR COVERINGS

Hooked Area Rugs, Reg. 25.95, 3 Only—White and grey modern design. 34"x 54." **Clearance, each** 13.00
Hooked Area Rugs, Reg. 45.00, 2 Only—Green and white modern design. 46"x68." **Clearance, each** 27.50
Hooked Area Rugs, Reg. 25.95, 1 Only—White and green modern design. 34"x54." **Clearance** 13.00
Hooked Area Rugs, Reg. 45.95, 3 Only—Blue, yellow and green modern design. 46"x68." **Clearance, each** 31.99
Hooked Area Rug, Reg. 25.95, 1 Only—Modern design. White and blue. 34"x54". **Clearance** 13.00
Wool Axminster Shag, Reg. 115.00, 1 Only — Cream and brown mottled. 4'x6' size. **Clearance** 90.00
Shag Car Picture Rugs, Reg. 21.95, 2 Only — Wool-and-nylon. 27"x54."
Clearance, each 14.47
Oval Hooked Rug, Reg. 48.50, 1 Only—Blue and white. 34"x58."
Clearance 31.99
Patterned Axminster, Reg. 175.00, 1 Only—Blue and green. 9'x12.'
Clearance 139.47
Nylon Shag, Reg. 138.00, 1 Only — Green and gold. 9'x12.'
Clearance 109.00
Nylon Shag, Reg. 89.95, 1 Only—Foam backed. Orange. 9'x12.'
Clearance 56.49
Wool Wilton, Reg. 340.00, 1 Only—Soft green. 16'x12.' **Clearance** 200.00
Propylon Wilton, Reg. 167.40, 1 Only—Gold. 9'x12.' **Clearance** 130.00
Embossed Acrilan, Reg. 164.35, 1 Only—Dark green. 14'6"x12.'
Clearance 130.00
Beige Twist Kitchen Carpet, Reg. 83.53, 1 Only—Nylon. 7'x12.'
Clearance 49.00

Floor Coverings, Main Floor, Home Furnishings Building

HARDWARE

14 H.P. Tractor, 1 Only — Complete with rotary tiller attachment.
Clearance 1,299.99
Viking Mini Mite Chain Saw, 1 Only—2.1 cu. inch engine. Has 12" cutting bar. **Clearance, each** 124.99
Black & Decker 18" Lawn Mower, Reg. 79.95 — Twin blades with single chute discharge. Has double insulated 10 amp. motor and adjustable cutting height. **Clearance, each** 69.99
Spacemaker Tool Shed—Large 6'x5' durable steel shed. Finished inside and out in attractive baked-on enamel.
Clearance, each 59.88

Hardware, Lower Main Floor

HOUSEHOLD LINENS

Barbecue Aprons, Reg. 4.98 — Irish linen. Novelty printed.
Clearance, each 3.59
Sheet Clearance, Reg. 5.99 to 12.95—Twin, double, Queen and King sizes. Broken and discontinued lines. Patterns and plains. Perma Press.
Clearance, each 2.99 to 11.99
Pillow Cases, Reg. 3.98—Regular size pillow cases in plains and patterns.
Clearance, pair 1.99
All-Wool Blankets, Reg. 18.98—Plain shades with matching satin binding. Size 70"x90." **Limited quantity.**
Clearance, each 14.98
No-Iron Pillow Cases, Reg. 3.98 — Regular size. White.
Clearance, pair 2.23
2-Pce. Tankette Sets, Reg. 4.49 — Washable chenille in plain shades.
Clearance, set 2.99
"Renoir Rose" Towels — White background with floral rose centre in delicate pink.
Bath Size, Reg. 6.99—Clearance, each 3.99
Hand Size, Reg. 3.98—Clearance, each 2.99
Face Cloth, Reg. 1.50—Clearance, each 99¢
Towel Oddments, Reg. 1.19 to 6.98—Included are bath, face and hand towels in plain shades, florals and modern designs.
Clearance, each 79¢ to 4.56
Pillows, Reg. 9.50—Goose down and goose feathers with pink or blue striped ticking. Standard size.
Clearance, each 7.98
Bedspreads, Reg. 19.98—Perma press. Stripes, florals and modern designs. Assorted colors.
Clearance, each 14.99
Ramerest Blankets, Reg. 19.98—All-wool blankets in colors of moss, Azalea or gold. Limited quantity.
Clearance, each 15.98
Comforter Clearance, Reg. 9.98 to 24.98 — Group includes Fortrel-filled, cotton-filled in a wide assortment of patterns. Single or double bed size.
Clearance, each 7.95 to 12.99

Household Linens, Third Floor

HOUSEWARES

His and Hers Johnny Pole — Consisting of two 10"x24"x8" cabinets with filigree type edging on the front. White, gold, pink.
Clearance, each 25.99
Bench Hamper, Reg. 16.98 — New bauble pattern vinyl, bonded on aluminum frame. Size 12"x21"x26." White, avocado, gold.
Clearance, each 13.99
Calthern Cookware — Stainless steel body with heavy cast base.
3-Qt. Covered Saucepan, Reg. 15.95—Clearance, each 10.99
10" Frypan with Lid, Reg. 15.98 — Clearance, each 10.99
Covered Double Broiler, Reg. 17.98—Clearance, each 11.99
Nortex Metal Broom Closet — White enamel finish. Single door, 3-shelf storage area. 60½"x19"Wx12"D.
Clearance, each 28.99
4-Shelf Utility Cabinet—Features storage cupboard, 2 sliding doors, steel construction. White baked-on enamel finish. 60"x30"x12."
Clearance, each 39.99
Counter Height Utility Cabinet—Complete with 3 shelves; 2 sliding doors on nylon glides. White baked on enamel finish. 36"x30"x14."
Clearance, each 32.99
3-Shelf Unit — Metal. Woodgrain pattern. 23"x25"x9½."
Clearance, each 9.99
5-Shelf Unit, Reg. 24.98 — Metal. Woodgrain pattern. 36"x47"x9½."
Clearance, each 19.99
Bar Stools, Reg. 19.98 — Swivel foam seat in 2-tone beige, coral or avocado. 31" high.
Clearance, each 13.99
Teflon II Fashion Cookware Sets, 6 Only — Consisting of 32-oz. and 96-oz. saucepan with covers, 160-oz. Dutch oven with cover and 10" open frypan.
Clearance, 7-Pce. Set 17.99
Stainless Steel Flatware — "Spanish Villa" pattern.
40-Pce. Set—Clearance, each 22.99
60-Pce. Set—Clearance, each 31.99
Garbage Can—20-gal. capacity. Durable plastic construction with lock-lid handles. Avocado green.
Clearance, each 5.99
36-Pce. Melamine Dinnerware Sets—Include bread and butter plates, cups and saucers, soup bowls, fruit nappies. "Villa" or "Fancytree" patterns.
Clearance, set 14.99
7-Pce. Salad Bowl Set — Monkey pod sets consisting of 10" square tossing bowl, 5½" square individual bowls and servers. **Clearance, set** 8.99
Teak Wine Rack, Reg. 28.50 — Approximate size 28" high x 18" wide x 11" deep. **Clearance, each** 16.99
Winemakers' Reference Library — Consists of 7 booklets.
Clearance, each 5.99
Set of 4 Glasses—Roly poly glasses. 5-oz. size. **Clearance, set** 1.19
Set of 4 Cocktail Glasses—Clearance, set 99¢

Housewares, Lower Main Floor

ALL SALES FINAL

Children's Wear Clearance

INFANTS' WEAR

Stretch Flares — Nylon and cotton slims with elastic waist, domed crotch. Sizes 12, 18, 24 months.
Clearance each 2.57

Infants' T-Shirts — Short sleeves, snap shoulder. Plain colors or assorted jacquard designs. Sizes 12, 18, 24 months.
Clearance 2 for 1.97

Double Terry Trainer — Double thickness cotton terry cloth. Flat lock seams. White. Sizes 1, 2, 3, 4.
Clearance each 77¢

Infant's Squall Jackets — Water resistant nylon with drawstring cord hood and hem. Cotton. Lined. Yellow only.
Clearance each 1.89

Baby Blankets, Reg. 4.99 — "Turtles n' Things" print on white background. 60% polyester, 40% rayon. Machine washable. 36"x50" size.
Clearance each 3.97

Baby Vests, Reg. 1.00 — Sanitized cotton. Interlock knit. No-bind sleeves. Button front. Easy care. Sizes 3, 6, 12, 18, 24 months.
Clearance each 77¢

Flannelette Diapers, Reg. 3.99 — Extra soft and absorbent. Size 27"x27".
Clearance, doz. 3.37

Pull-On Waterproof Pants — Nylon Flex. Extra soft. S.M.L.XL.
Clearance 5 for 1.77

Children's Wear, Third Floor

GIRLS' WEAR

Girls' Dresses — Cotton patchwork prints in short and long style. Peasant look with ruffled hems, short sleeves. Sizes 7-12.
Clearance each 4.99

Girls' Wear, Third Floor

Boys' or Girls' T-Shirts — Heavy terry. Stripes. Short sleeves. Sizes 4-6x.
Clearance 1.17

Shortalls — Heavy terry with short sleeves, zip front. Sizes 4-6x. **Clearance each 1.99**

Hot Pants — Heavy terry hot pants with bib. Navy and turquoise colors. Sizes 4-6x.
Clearance each 1.17

Print Squall Jackets — Popular style jacket with flannelette lining, zip front and hood. Sizes 3-6x.
Clearance each 2.49

Girls' Duck Slims — Half boxer waist and cartoon pockets. Gingham look with flower print. Red and blue colors. Sizes 4-6x.
Clearance each 1.99

Girls' Battle Jackets — To match duck slims. Red and blue colors. Sizes 4-6x.
Clearance each 2.49

Girls' Hot Skirts — Practical duck fabric in gingham look with flower print. Red, blue. Sizes 4-6x.
Clearance each 1.99

MATCHBOX

"The Navy" Look Slacks — Summerweight low rise flares with sailor closing and contrast stitching. Navy and white. Broken sizes 8-14x.
Clearance each 6.99

Matchbox, Third Floor

LINGERIE

Sleepwear, Reg. 8.00 to 10.00 — Long gowns and waltz length in colorful Arnel prints. Non-cling. S.M.L.
Clearance, each 5.99 to 6.99

Lingerie, Floor of Fashion

BOYS' WEAR

Clearance of Oddments, Reg. 1.99 to 7.95 — Knit shirts, pants, nylon squall jackets, flight jackets, wash n' wear shirts. Broken sizes 8-16.
Clearance 1.10 to 4.49

Boys' Brushed Denim Jeans — Cotton flare jeans with patch pockets, zip front. Colors of blue, tan and plum. Sizes 8-16.
Clearance each 3.49

Boys' Wear, Third Floor

FOUNDATIONS

Wonder Bras, Reg. 6.00 — Crepeset nylon, cups framed with Lycra. Lycra sides, semi-stretch jersey straps. White or skin tone. Sizes 34-38, B, C.
Clearance, each 2.99

Foundations, Floor of Fashion

WOOLS, FANCY GOODS

3-Ply Crimpset Nylon, Reg. 39c — Shrinkproof, mothproof. For sweaters, socks, most knitting needs. A wide color choice. Approximately 1-oz. balls.
Clearance, each 28¢
Pinkie and Blue Boy Tapestries, Reg. 9.98 — Needlepoint pictures, centre worked. **Clearance, each** 6.98
Nilaine Doubleknit, Reg. 79c — Made for Eaton's, 50% wool, 50% nylon for sweaters, afghans. Good color selection. Approximate 2-oz. ball.
Clearance, each 59¢

Wools, Fancy Goods, Third Floor

DRUG SUNDRIES

V05 Creme Rinse — Makes hair more manageable. 7.5 oz.
Clearance each 59¢
Breck Creme Rinse — In new shatterproof bottle. 7 oz. **Clearance each 70¢**
Sudden Beauty Wig Spray — 16 oz.
Clearance each 75¢
Perform — Long lasting styling lotion. 8 oz. **Clearance each 88¢**
Slim Mint Gum — Modern aid to appetite control. 50's and 100's.
Clearance each 90¢ and 1.80
Gillette Heads Up — Checks loose dandruff. 4½ oz. **Clearance each 60¢**
Roger and Gallet Eau De Cologne — Aerosol Spray. **Clearance each 3.99**

Drug Sundries, Main Floor

CAMERAS

Canonet 28 35 mm Camera, 3 Only — Has F2.8 lens, built-in light meter for fully automatic light settings. Comes complete with electronic flash.
Clearance, each 79.98
Bell & Howell Cube Projector, 3 Only — For 2x2 slides. Uses 40 capacity slide cube holders for easy compact storage. **Clearance, each** 97.88
Kako Electronic Flash Model 818 — Over 100 flashes on two alkaline batteries. Comes with cord for cycling from AC current. Batteries extra.
Clearance, each 18.89

Cameras, Main Floor

MEN'S SHOES

Men's Shoes — Broken and discontinued lines. All leather uppers, neolite or leather soles. All popular styles.
Clearance pair 13.99
Men's Suede Boots — Discontinued styles. Crepe soles, zip and lace-ups. Broken sizes. **Clearance pair 5.99**
Koala Casuals — In oil tan leather with centre seam vamp, foam soles. Two-eyelet tie. **Clearance pair 8.99**

Men's Shoes, Main Floor

WOMEN'S, CHILDREN'S SHOES

Summer Dress Shoes, Reg. 25.00, 27.00, 28.00 — Beautifully crafted shoes from our regular stock. White, bone, brown, black. Broken sizes.
Clearance pair 19.99
Women's Slings and Pumps, Reg. 18.00, 19.00, 21.00 — Summer styles in soft leathers and patents. White or bone. Broken sizes.
Clearance pair 13.99
Casual or Dress Shoes, Reg. 12.95 to 16.00 — Pumps, slings and sandals. White, bone, red, brown. Broken sizes. **Clearance pair 9.99**
Children's Sandals, Reg. 4.98 — Leather uppers, crepe rubber soles and heels. Beige, multi-colors. Sizes 6-3.
Clearance, pair 3.98

Women's and Children's Shoes, Floor of Fashion

WATCHES, JEWELLERY

Jewel Cases — Soft zippered case in bright colors. **Clearance, each** 59¢
Jewel Boxes—3 sizes to choose from. With compartments.
Clearance, each 2.99 to 6.99
Fashion Watches, Reg. 32.50 to 35.00—By "Vendome." High style fashions in antiqued finish, heavy link bracelets. Adjustable. Guaranteed 17 jewel Swiss movements.
Clearance, each 24.50 to 27.00

Watches, Jewellery, Main Floor

LUGGAGE

"Riviera" Luggage Carriers On Wheels, Reg. 13.99 — Lightweight, collapsible, easy-to-store. With adjustable web strap to transport up to 30" Pullman easily.
Clearance, each 9.99
Blue Metal Cube Trunk, Reg. 34.95—19" square. Handy for apartment or rumpus room storage.
Clearance 11.99

Luggage, Third Floor

SPORTING GOODS

Oddments in Men's Golf Jackets, Reg. 8.98 — Cotton fabric with regular style collar, 2 pockets, elasticized waist. Assorted colors. Broken sizes.
Clearance, each 5.98
Automotive Oddments, Reg. 50c to 21.95, ½ Off — Included are cleaners, waxes, polish, covers, mats, plus many more items.
Clearance, each 33¢ to 14.60
Fishing and Marine Oddments, Reg. 45c to 11.95 — Priced for quick clearance are rods, reels, lures, life preservers, cables and much more.
Clearance, each 30¢ to 7.96
Baseball, Softball Bats, Reg. 1.69 to 4.98, ½ Off—Clearance, each 1.42 to 3.32
Softballs, Reg. 2.79 to 3.99, ½ Off — Included are night playing types as well as regular.
Clearance, each 1.86 to 2.66
Badminton 4-Player Sets, Reg. 6.98 — Included are shuttles, racquets, net and pole in handy zipper plastic carrying case. **Clearance, set** 5.66

Sporting Goods, Lower Main Floor, Home Furnishings Building

VACUUM CLEANERS

Lewyt Electric Brooms, Reg. 25.88, 12 only. **Clearance each 19.88**
Eureka Vacuum, Reg. 124.95, 1 only—**Clearance 99.95**
Eureka Vacuum, Reg. 94.95, 1 only. **Clearance 79.95**
Regina V160 Vacuum, Reg. 74.95, 1 only. **Clearance 59.95**
Lewyt Vacuum, Reg. 129.95, 1 only. **Clearance 99.95**
Lewyt Vacuum, Reg. 99.95, 1 only. **Clearance 69.95**
Lewyt Vacuum, Reg. 69.95, 1 only. **Clearance 39.95**

Vacuum Cleaners, Main Floor, Home Furnishings Building

CHINA

Oil-Vinegar Set, Reg. 2.99—In metal holder with handy carrying case.
Clearance, set 1.00
Italian Glass Comports — Choice of amber or turquoise colors.
Clearance, each 1.99
Two-Tier Cake Plates, Reg. 3.99, ½ Price — Black and white design with handles. **Clearance, each** 1.97
Condiment Sets, Reg. 3.99, ½ Price — On metal stand. Consists of oil, vinegar, salt and pepper.
Clearance, set 1.97
Condiment Sets, Reg. 3.99 — 2 pair salt and pepper, mustard and relish containers on black metal stand.
Clearance, each 1.97
Paragon Cups and Saucers — Bone china. Assorted designs.
Clearance, each 1.47

China, Main Floor, Home Furnishings Building

TELEVISION SETS

26-Inch Viking A Model, Reg. 578.00, 1 Only — Cabinet marked.
Clearance 499.00
26-Inch Zenith Chroma Color AFT, Reg. 880.00, 1 Only—Table model with roll-away stand.
Clearance 739.00
15-Inch Viking Color TV, Reg. 378.00, 2 Only—Clearance, each 309.95
17-Inch Zenith Color TV, Reg. 578.00, 1 Only—Chroma Color. Slightly damaged. **Clearance** 499.00
26-Inch Sylvania Console, Reg. 675.00, 1 Only — On casters.
Clearance 579.00
19-Inch Color TV, Reg. 499.00, 2 Only—"Sharp" of Japan.
Clearance, each 439.00
19-Inch RCA Victor Color TV, Reg. 404.95, 1 Only—Clearance 349.95
19-Inch Westinghouse Color TV, Reg. 459.00, 1 Only—Clearance 379.95
19-Inch RCA AccuColor AFT and Radio, Reg. 499.00, 1 Only—Clearance 409.95

TVs, Main Floor, Home Furnishings Building

MAJOR APPLIANCES

Simplicity Twin Washer, Reg. 249.95, 1 only — 2 speed. White.
Clearance 209.95
Simplicity Twin Washer, Reg. 229.95, 1 only — 1 speed. Gold.
Clearance 189.95
G.E. 17 cu. ft. Frost Free Refrigerator, Reg. 499.95, 1 only — White.
Clearance 449.95
G.E. 13 Cu. Ft. Frost Free Refrigerator, Reg. 419.95, 1 only — Avocado.
Clearance 369.95
Viking Portable Dishwasher, Reg. 309.95, 1 only — 5-cycle. Gold.
Clearance 269.95
Viking 15 cu. ft. Frost Free Refrigerator, 1 only — Demonstrator. Avocado.
Clearance 379.95

Major Appliances, Main Floor, Home Furnishings Building

ACCESSORIES

Lightweight Slippers—Vinyl or terry mules and slip-on sandals.
Clearance, pair 1.39
Terry Slip-On Mules — Lined. Have foam insole. **Clearance, pair** 1.59
Sheer Nylon Knee-Highs, Reg. 89c — Cool and comfortable to wear with slims or long skirts. Hightlight and Persian Glow colors. One size.
Clearance, pair 59¢
Vinyl Handbags—Shoulder styles and over-arm styles in lightweight wet look or smooth finish. Bone, navy, black. **Clearance, each** 5.99
Women's Folding Umbrellas—Colorful nylon print covers. Slip case in vinyl with zipper closing or handy over-arm loop. Fold easily for travelling.
Clearance, each 4.99

Hosiery and Accessories, Main Floor

SMALL APPLIANCES

Some Demonstrators and Counter Models

Viking Buffet-Style Frypan, Reg. 29.95, 5 Only — With high lid. Teflon coated. Poppy color. **Clearance, each** 21.96
Deluxe Viking Steam-Dry Iron, Reg. 14.98, 4 Only—Clearance, each 11.50
Deluxe Viking Spray Steam-Dry Iron, Reg. 17.98, 11 Only—Clearance, each 14.00
G.E. Stainless Steel Percolator, Reg. 34.98, 1 Only—Clearance 26.98
G.E. Steam-Dry Iron, Reg. 18.98, 1 Only—Clearance 14.98
G.E. T34 Toaster, Reg. 23.98, 2 Only—Clearance, each 19.00
G.E. Spray Steam-Dry Iron, Reg. 21.98, 1 Only — Harvest Gold.
Clearance 17.00
Ronson Hair Dryer, Reg. 18.95, 1 Only—Clearance 14.95
Viking 10-Speed Blender, Reg. 59.95, 1 Only—Clearance 47.00

Small Appliances, Main Floor, Home Furnishings Building

BUDGET STORE

Men's Dress Boots — Brown leather uppers with 8" side zipper. Composition soles and heels. Medium width. Size 7-11.
Clearance pair 11.99
Men's Casual Shoes — Soft suede leather uppers, 2-eyelet tie style. Moulded gum wedge soles for comfort. Sizes 7-12. **Clearance pair 8.99**
Women's Jeans — Oddments and ends of lines. Denim jeans in straight and flare legs. Navy only. Broken sizes. **Clearance each 2.99**
Pant Tops — Arnel Jersey and Polyester, sleeveless and long sleeves, front or back opening. Machine washable. Regular and over sizes in group. **Clearance each 4.99**
Women's Pants — Clearance from regular stock. Durable knit Courtelle, Polyester and Fortrels. Machine washable. Broken sizes.
Clearance each 5.99
Shopping Bags — Flight bag style. Zipper closing, riveted handles. Brown or navy. **Clearance each 99¢**
Panty Hose — Mini fit panty hose in Queen size or regular dress sheer. Beige or mocha. **Clearance 2 for 99¢**
Infants' Crawlers, Reg. 1.99—Yellow and blue colors. Broken sizes.
Clearance, each 1.59
Infants' Vinyl Pants, Reg. 69c — Wonder-soft, pull-on baby pants. S.M.L.XL. **Clearance pkg. of 4 49¢**
Boys' Cardigans, Reg. 2.99—Acrylic cardigans. Washable. Colors of mauve and navy. Sizes 4-6x.
Clearance, each 1.99
Men's Shirts, Reg. 2.99 to 5.98—Oddments, discontinued patterns. Assorted colors. Broken sizes.
Clearance, each 1.99
Men's Camper Coats, Reg. 14.99 — Belted style with 4 patch pockets. Assorted plaids. S.M.L.
Clearance, each 11.99
Men's Sleeveless Cardigans, Reg. 11.99 — Beige, wine, orange tweed effect. S.M.L.XL.
Clearance, each 7.99
Men's Underwear Oddments — Clearance, each 19¢ to 99¢
Men's Squall Jackets, Reg. 10.99. 25 Only—Clearance, each 6.99
Boys' GWG Jeans, Reg. 6.95 to 7.95—Discontinued lines. Broken sizes 8-16.
Clearance, each 3.99 to 4.99
Boys' Jackets, Reg. 6.99 — Machine washable. Broken sizes 8-16.
Clearance, each 4.99
Boys' T-Shirts, Reg. 1.99 to 2.19 — Assorted patterns and colors. Broken sizes. 8-16. **Clearance 2 for 1.99**
"Daisy Fresh" Bras — Elastic insert in waistband. Elasticized underarm for comfortable fit. Broken sizes.
Clearance, each 1.99
Laundry Bags, Reg. 1.99—Unbleached cotton laundry bags with drawstring top. Size approximately 17"x34."
Clearance, each 99¢
Scatter Mats, Reg. 4.45 and 5.99—For any room in your home. Washable orlon. Assorted colors and patterns.
Clearance, each 3.49
Dish Cloths — All cotton. Colorfast. Lint-free. **Clearance, each** 19¢
Toss Cushions — Satin-covered toss cushions and cushion forms. Kapok-filled. **Clearance, each** 89¢
Girls' Hot Pant Skirts, Reg. 3.47 — Polyester cotton knit. Washable. Dark colors and red shades. Sizes 4-6x.
Clearance, each 2.69
Boys' T-Shirts, Reg. 1.99 — Permanent Press. Short sleeves. Machine washable. Stripes and designs. Sizes 4-6x. **Clearance, each** 99¢
Girls' Scooter Skirts, Reg. 2.19 — Butterfly and plain designs. All cotton. Washable. Sizes 7-14 years.
Clearance, each 1.79
Girls' Leotards, Reg. 1.99 — Broken sizes. **Clearance, each** 69¢
Women's Wear Clearance — Includes dresses, blouses, pant suits plus many more items. Broken sizes.
Clearance, each 1.00 to 8.99
Women's T-Shirts—All cotton. Long or short sleeve styles with round neck and front opening. Attractive appliqued front. Hand wash. A variety of summer colors. S.M.L.
Clearance, each 1.99
Men's Canvas Shoes, Reg. 3.98—Canvas uppers, rubber soles and heels. Choose from three-eyelet tie or slip-on styles. **Clearance 2 pair 7.88**
Women's Shoes, Reg. 3.99—Assorted styles in dressy pumps, vinyl uppers and composition soles. Navy, brown and black. Broken sizes.
Clearance, pair 1.99
Women's Gowns, Reg. 2.39—Summer weight cotton shift gown in assorted prints. S.M.L.
Clearance, each 1.69
Men's Pyjamas — Oddments, broken sizes. Assorted colors.
Clearance, each 2.99

Downstairs Budget Store

'Worst eyesore in town . . . nothing can fix it short of invisible paint' — Alderman

'It's in our best interests to make it as attractive as possible' — Developer

Controversial Highrise Twin Unavoidable

By PAUL MOSS
Times Staff

There will, after all, be a "twin" to the 19-storey highrise tower at View and Quadra — the appearance of which has generated more criticism than almost any other development in Victoria.

After six months of trying to get the project scaled down, city aldermen finally ceded victory on Tuesday to Vancouver developer G. F. Mulek, who seems assured of a permit for the second, 17-storey tower.

Capitulation came at a meeting of council's committee of the whole, after legal advice on the possible costly implications of trying to stall a development which an earlier administration had approved.

But it was a decision laced with bitterness, regret and predictions that, no matter what cosmetics are applied to the completed project, it will be a blight on the city's skyline.

Planning committee chairman Ald. Mike Young was the most vehement critic, telling Mulek the present building is a "slum," the "worst eyesore in town" and a "damn great rat warren."

* * *

Acting Mayor Ald. Clyde Savage summed up aldermen's feelings after the meeting had recommended granting the permit when he commented: "I can imagine what will be said politically about this . . . maybe we should all have our holidays and go elsewhere. . . ."

The remark was an obvious reference to the absence of Mayor Peter Pollen, who has criticized the present tower for more than a year and termed it one of the city's three highrise "monstrosities"

Pollen is on vacation in Europe.

Normally, the Tuesday afternoon meetings of council in committee — a practice instituted by Pollen — are closed to the press, but on this occasion reporters were admitted to the portion of the meeting dealing with the Mulek development.

Mulek reminded aldermen that the original tower of 367 low-rent suites was built as a limited-dividend project with financial assistance from the federal government.

He said the scheme had only been started after council agreed in September, 1969, to both stages of the development. The clear understanding had been that the second tower and associated commercial area would be the revenue-producing aspects, and that the first tower by itself was not a viable proposition, Mulek said.

He admitted there had been a great deal of concern about the appearance of the building, but stressed that it was "unfinished"; that the two stages of the development were closely inter-related and external touches to the first would only prove feasible when the entire project was nearing completion.

* * *

In response to questions Mulek said he thought the distance between the two buildings (which will be at right angles to each other) was about 20 feet, and the density in the area of five to one.

Mulek's architect wasn't at the meeting due to a last-minute hitch in his air bookings, but Young challenged the estimate of the separation distance. He said he thought the gap would be more like 12½ feet.

And then Young launched his attack.

"I can't be persuaded otherwise than that this has got to be the worst eyesore in town," he said. "Nothing can fix it short of invisible paint."

He said some critics had forecast the development would be a future slum, but added: "I think it's a slum now. The balconies are so small they're virtually useless."

Here Ald. Harold Olafson interjected to point out that at the time the project first received approval there was a "sympathetic attitude" toward it because of housing needs.

"Various groups were putting pressure on council at that time to get more low-cost housing," he said.

Young agreed. "CMHC themselves were trying to sell this to council. That was part of the reason why council and the Advisory Planning Commission went along with it."

Savage remarked that Victoria residents would never get used to looking at such a structure, but it was serving a purpose in the community.

Denying the development was a slum or even a potential slum, Mulek said that argument could hardly be used because of the size of the balconies.

* * *

In an apparent reference to the city's new zoning bylaw limiting the size and density of new downtown construction, Mulek told aldermen he had made his original investment "to a different set of rules."

He complained that he didn't know where he stood with council; that he was getting a lot of criticism but not much help.

Asked by Olafson if he would give a public assurance he would do everything possible to improve the appearance of the present tower, Mulek said:

"Certainly. This project when completed will be worth in the region of $12 million. It's in our own best interests to make it as attractive as possible."

He said there were many ways of carrying out exterior treatment, including a combination of paint and sandblasting.

After Mulek had withdrawn from the meeting, Ald. Bill Tindall opened debate by stating that, regardless of whether council liked the project, it had to face the fact that approval had been given by a previous administration.

City solicitor Terry O'Grady said the section of the Municipal Act covering this type of situation hinged on whether a building was deemed to be already under construction at the time a new zoning bylaw was introduced.

On this point, Savage noted there was "no question" as to whether the footings for the second building were already in place, which seemed to leave council no choice but to issue the permit.

* * *

O'Grady said aldermen were well able to judge the financial consequences to the city if a decision to contest the developer's case turned out to be the wrong one.

Seeking clarification, Ald. Tom Christie said: "In other words, what you're saying is that this section of the act has us hooked?"

With superb understatement, and to some laughter, O'Grady replied: "Not necessarily. But it creates enough doubt to render refusal of a permit at this stage an extremely perilous course."

Reid Delay Unlikely

Last-minute attempts to have the Reid Centre development reconsidered are unlikely to succeed, city hall sources indicated today.

Officials and aldermen said the land-use contract between Victoria and the developer will probably be signed within a week, and once that is done reversal provisions of the Municipal Act will not apply.

The comments followed an announcement Tuesday by businessman Sam Lane, proprietor of the Olde England Inn, that he is organizing a massive petition asking Mayor Peter Pollen to send the bylaw for the land-use contract back to council for reconsideration.

The protest action relies on a Municipal Act section which says "the mayor may, at any time within one month after the adoption thereof, intervene and return for reconsideration any bylaw, resolution or proceeding of council. . . ."

However, city solicitor Terry O'Grady noted today that according to the act a bylaw can only be returned if it "has not been given the assent of the electors, or has not been acted upon by any officer, servant or agent of the municipality."

O'Grady said the retyped contract is likely to go "within a day or so" to developer J. A. Reid for his signature, and then be returned for the signature of the chief magistrate. With these formalities completed, the bylaw would have been "acted upon."

As Pollen is on holiday in Europe until July 18, the authority for signing would lie with the acting mayor, Ald. Clyde Savage occupies that position until Saturday, the end of the month, when it reverts to Ald. Tom Christie.

But a spokesman explained that because final approval of the Reid development came during Savage's term, he would be required to sign.

Savage said today he has every intention of signing the document to ratify what was a unanimous decision of council, and he sees no reason to delay.

Another alderman, Percy Frampton, said flatly that regardless of how many signatures the petition raises he is not going to change his mind.

The Reid proposal has been "fiddled around" long enough, council has had lots of time to make up its mind and if it changes course now the aldermen don't deserve to be in office, Frampton said.

'I' In The Sky

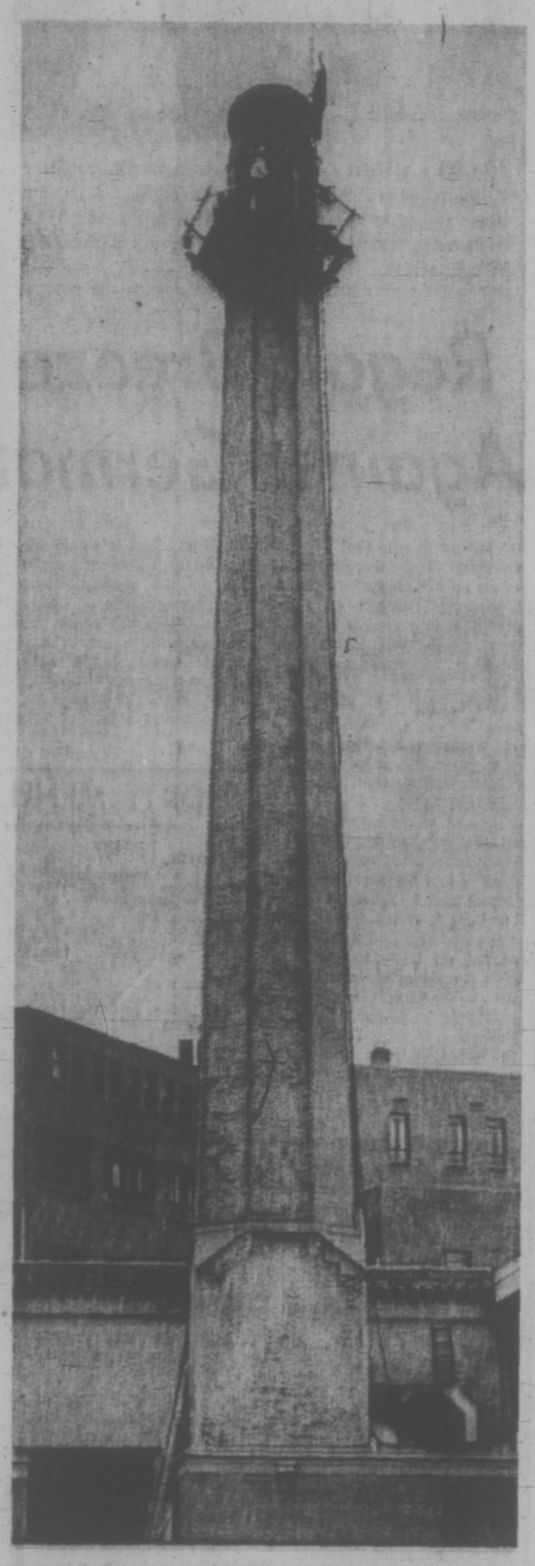

Dizzying challenge is presented to workmen atop Queen Victoria General's smoke stack. The crew is inspecting the bricks in the chimney and will later spray on a silicone preservative. At 120 feet, the structure barely complies with Victoria's high-rise regulations, but workman Peter Youngblut, at the very top, doesn't seem to mind.

—Bill Halkett photo

'Hasty Writ' Tries To Stop Breakwater

By PAT DUFOUR
Times Staff

A writ filed by 12 Oak Bay residents as a means of stopping construction of a rubble breakwater in Cadboro Bay by the Royal Victoria Yacht Club was argued in a B.C. Supreme Court chambers hearing today.

Appearing before Mr. Justice G. F. Gregory, the plaintiffs' lawyer Lloyd McKenzie admitted "the writ was born in haste and unfortunately bears the hallmarks of it."

Earlier, the club's lawyer, Dr. J. J. Gow, had contended that the writ was not in order because it did not bear the addresses of 10 of the plaintiffs.

McKenzie contended that an affidavit sworn by Dr. and Mrs. E. Ross Henry, 3295 Beach Drive, made it clear that the other 10 residents would also be affected by the breakwater, work on which began four days ago.

NUISANCE

The writ asks for an interim injunction to be followed by a permanent injunction and also claims damage for nuisance, "injurious affection" of the premises and costs of the action.

Henry, whose property is on Coon Bay and near the yacht club, is claiming also that his right to use navigable waters will be obstructed, even denied, by the breakwater.

He claims the breakwater could cause pollution and contamination of Loon Bay. He also complained of being deprived of a view.

In his argument that the writ be allowed, McKenzie said that right of access (navigable waters) could not be taken away by either the provincial government or federal government except by express statute, nor by the municipality of Oak Bay.

Answering Dr. Gow's contentions that the nuisance value of the breakwater to residents across the street from the bay would be less, McKenzie said "it is not necessary for everybody to be in the same boat," paused and added, "perhaps that's an unfortunate expression."

After hearing arguments, Gregory ruled that the writ was in order.

Victoria Times
WEDNESDAY, JUNE 28, 1972 13
SECOND SECTION

PASSENGER KILLED

Morris Driemel, 17, of 624 Fernhill, was killed Tuesday afternoon when the motorcycle on which he was a passenger was in collision with a car at West Saanich Road and Beaver Lake.

Driemel was thrown from the motorcycle and struck by a car being driven in the opposite direction on West Saanich by Jose Manuel Sousa of 1325 Cook. He was pronounced dead on arrival at Queen Victoria General Hospital at 4.05 p.m., 20 minutes after the accident.

Driver of the motorcycle, Richard John Fisher, 16, of 883 Admirals Road, suffered bruises.

An inquest has been ordered.

Metro Transit Issue Discussed Here July 5

Public transit in B.C.'s two metropolitan areas will be discussed informally by regional district representatives at a meeting in Victoria July 5.

Saanich Mayor Hugh Curtis, chairman of Capital Regional District, said no more than a half dozen persons will take part in the closed session to explore problems of the transit system.

He said there will be an "exchange of ideas and comparison of problems and attitudes."

Participants besides Curtis will include North Vancouver Mayor Ron Andrews, chairman of Greater Vancouver Regional District, and Allan Kelly, a director of the lower mainland district.

It will be the first meeting of its kind since formation of regional districts in B.C., although similar informal meetings were held about seven years ago by representatives of intermunicipal committees from Victoria and Vancouver.

ALL SEX BOOKS GO ON SHELF

Sex has been brought out of the back files and put in the open at the Greater Victoria Public Library.

At Tuesday's meeting of the board, library director Donald Miller explained that books on sex, formerly not on public display, are now kept on open shelves. He said libraries at one time kept certain books for a selected list of readers. This has been discontinued.

The explanation came during a discussion of a recently-compiled policy for the selection of books, periodicals and non-book media.

The policy states:

"The library purchases books about sex for all readers, such as social workers, clergymen, teachers, parents, children, married couples and adolescents.

"Every effort is made to obtain only authorative, up-to-date material. Books on sex education suitable for inclusion in the youth department are also acquired."

The policy is also spelled out on the buying of biased books:

"The library does not make a policy of excluding books which are biased, partisan, anti-social, or which are likely to offend the tastes of some citizens for reasons of frankness of vocabulary or description, unless these books are also below our accepted standards of selection.

A balanced collection will represent all points of view on a subject, even those that might be considered extreme."

Scouts to Treat Welfare Children

About 600 boys from welfare and low income families will go to the Boy Scout's Camp Barnard at Sooke this summer to spend a week in the wilderness.

The project, undertaken by C. H. Humble, assistant regional commissioner Bob Muir and Jack Scrivener, "is a first for Canada," said Humble.

The council has sent letters requesting funds to each municipality and the provincial government.

"It will cost $25 to send one boy and the number of boys sent from each municipality will be determined by the amount of that municipality's donation," said Humble.

The city welfare office will supply the council with a list of families having boys between eight and 15 years.

Humble said "we are sure no family will be missed."

The program at the camp will include canoeing, swimming, outdoor cooking, survival, nature, archery, and handicrafts.

With the exception of a cook and a cook's helpers, all camp directors and counsellors will be volunteers.

"People are donating their holiday time for this project," said Humble.

The camp can accommodate 200 boys at a time. The program begins Aug. 14 and ends Sept. 3.

School Addition Given Approval

The provincial government has approved a $55,000 contract for an addition at Craigflower Elementary school.

The addition, to be constructed by Herb Bate Ltd. will add a library, change rooms and storage areas to the school. The job is expected to take three months and will start when the province's construction workers are back at work.

Ask the Times

Q. A few years ago in Ask the Times you gave the address in England, where information could be obtained in regard to post-war credits. Will you let me know the address if you still have it? — I.A.M.

A. Unless the post-war credit number in the top left hand corner of the certificate starts with the letter D, the claim and certificate should be sent to the Inspector of Taxes at the address shown on the certificate. If the number starts with the letter D, the claim should be sent to the Chief Inspector of Taxes, Public Departments, Ty-Glas Road, Llanishen, Cardiff CF45ZD, Wales.

Music's Charm Soothes Sick Beast Too

A proposal to build a $250,000 animal hospital — first of its kind in Canada was given tentative approval by Saanich planning committee Tuesday night.

The plan described to the committee by Dr. Alan Hoey, representing veterinarians of Greater Victoria, would envisage the suspension of overnight hospital care facilities now maintained by individual veterinary surgeons.

Instead, the individuals would keep "day clinics" and pool their intensive care equipment and resources in the central hospital, Hoey said.

A feature of the building would be "continuous sound — piped music 24 hours a day," which Hoey said "reduces barking quite noticeably."

It's the interrupted silence that upsets pets he said.

Only two such animal hospitals exist now in North America, the committee was told.

Preliminary survey by the veterinarians indicates the most suitable location would be about the Saanich-Victoria boundary near Douglas Street, or about the centre of Greater Victoria in terms of access, the brief said.

Mayor Hugh Curtis said that location seemed ideal from a pet owners' point of view.

Planner Tom Loney said the provision of a centralized facility for the care of animals "seems a perfectly logical move."

He noted the existing commercial service zoning in part of the area described would permit a pet hospital, but since there is not a great deal of this particular category, he felt some rezoning might be required.

Hoey said alternative property is also being examined in the same general neighborhood on the Victoria side of the boundary, near Mayfair shopping centre.

He said the central hospital would be organized in much the same way as human hospitals, with patients admitted only upon referral, for elective surgery or for emergency treatment.

Trained staff would be hired on a shift basis over 24 hours, hopefully to include a resident surgeon.

Meanwhile, the veterinary practitioner would continue to see animal patients by appointment at his individual clinic, where there would be boarding kennels, but not used for overnight accommodation.

The proposed hospital would have 80 kennels with a starting capacity of about 60 based on the five existing small animal treatment facilities in the Capital Region.

Hoey said there would be full soundproofing, air conditioning and interior exercise runs, allowing it to operate close to other commercial undertakings without disturbance.

Full diagnostic procedure would be permitted in the proposed hospital, utilizing X-ray and laboratory work; there would be a pharmacy, kitchen, business office, admitting office, library, linen and locker rooms.

Rocks Go Under, Try Here Tonight

VANCOUVER — Vancouver Burrards picked up a fourth straight victory and extended their lead in the Western Locrosse Association by tripping Victoria Shamrocks 17-13 here Tuesday.

The two squads meet again tonight at 8:30 p.m. in Victoria's Memorial Arena.

Burrards now enjoy a four-point lead over New Westminster Salmonbellies, who has five games in hand.

The Vancouverites led 6-1 after the first period and widened the margin to 12-4 in the second frame as the Irish failed to get untracked.

But with brothers Brian and Ivan Thompson leading the way, Shamrocks finally started moving in the final 20 minutes.

Brian fired five goals to bring his league-leading total to 37, six more than the number chalked up by Vancuver's Doug Hayes, who only scored once.

Ivan notched three goals and three assists to bring his point total to 71 but lost ground to leader Gord Frederickson of Vancouver, who assisted on seven tallies to bring his total to 86 points.

Frank and Ken Alexander, Mike Beaulac, Dennis Somner and Ranjit Dillon added single goals for Shamrocks.

Vancouver's victory hinged on a well-balanced attack with Dennis Quigley, Rick Ornar, Dave Litzenberger, Mike Smith, Brian Davidson and Ross McDonald each collecting two goals. In addition to Hayes, Bill Lawson, Dave Tasker and Bob Salt added single goals.

The game marked the return to action of Somner, who had been missing from the Shamrock lineup for four weeks while working in Prince George.

VICTORIA	G	A	P	VANCOUVER	G	A	P
Chapman	0	1	0	Hmltn®	0	2	0
F Alxndr	1	0	2	Quigley	2	2	0
K Alxndr	1	1	0	Rawson	1	1	2
R Dillon	1	3	0	Ornar	2	1	0
N Dillon	0	0	0	D Tasker	1	1	0
Bryant	0	0	2	Litznbrgr	2	0	0
B Thmpsn	3	0	0	Smith	2	1	0
G Dhillon	0	0	1	Sndrsn	1	0	0
Levasseur	0	2	0	Davidson	2	2	0
D Somner	1	2	2	Cameron	0	0	0
Beaulac	1	2	0	McDonald	2	0	2
Rastell	0	1	0	Salt	1	2	2
D Thmpsn	0	0	1	Babcock	0	0	0
I Thmpsn	3	3	2	Prdrcksn	0	1	0
Unwin	0	0	1	Hayes	1	0	2
Grover	0	2	0	Crowe	0	0	2
				Dcknsn	0	0	0
				Evans	0	0	0
Totals	13	17	14	Totals	17	22	16

Shots stopped by:
Chapman (Vic) 9 9 3
Grover (Vic) — — 11—33
Hamilton (Van) 11 7 11—29

Score by periods:
Victoria 1 3 9—13
Vancouver 6 4 5—17

	P	W	L	F	A	Pts.
Vancouver	20	13	7	251	207	26
New West.	15	11	4	171	145	22
VICTORIA	18	7	11	200	227	14
Coquitlam	17	4	13	191	234	8

Next game: Tonight — Vancouver at VICTORIA.

bill walker

Speaking of Lockouts: —Ask Denny and Duff!

For use anytime, today preferred, if there is a today.

The alternative, of course, is that the place here might be struck, or the players locked out, or haven't you been reading the papers lately?

Either one would mean game over, for a while, and there would be no papers to read.

It's happened before, almost every day, in many places, even in sports, and if this comes under the general heading: some lockouts I have known, why not?

Let's see now, it was several years ago when the old Cougars, the post-war Cougars, were plying their trade, when it happened. A post-game visit to the dressing room was interrupted at the door.

"Sorry, you can't come in," the gateman advised. "Club orders."

Something I had said, no doubt, about the habits of the Cougars, the bad ones. But these were pros! Weren't they above this sort of thing? Couldn't they stand criticism? Sought out, Fred Hutchinson, the GM, said: "The order came from Lester Patrick."

But Lester had gone home. A few days later, the fog began to clear. A Vancouver scribe in a moment of indiscretion had said something out of turn and put the original label for the remark right here in Victoria where it didn't belong. League president Al Leader had traced down the culprit.

Then Lester called, said "how about lunch?" apologized, the door opened and the season resumed.

It Was Nanaimo, on Saturday Night

If that was minor, a former Victoria pro baseball player didn't believe he couldn't hit a curve ball; or rather he didn't want the world, and other players told about it.

Neil Sheridan suggested that for sports writers it would be safer outside the dressing room, and that he'd be willing to discuss the matter later, privately, anywhere and anytime.

There was no challenge. Besides, Sheridan couldn't hit a curve ball, and didn't last.

Denny Boyd, who used to cover lacrosse here, had a more interesting evening one hot summer night in Nanaimo.

In a previous analytical moment, Denny somehow had put Nanaimo's John Lumley in a bad light, and had been told that this type of publicity was not appreciated in Nanaimo, nor was Boyd welcome in the Nanaimo dressing room.

In those days, Nanaimo was quite a town on a Saturday night, and a visit by the Shamrocks only stepped up the action.

But Boyd was made of stern stuff, even if he was smaller than most of the lacrosse players he sometimes irritated. And brazenly, he walked into the Nanaimo dressing room in the post-game heat of the controversy.

Denny had tempted fate, and defied the warning: Keep out!

And it wasn't an idle threat, either; for quickly Denny was set upon and pinned up against the wall by an irate fan, who was attempting to co-erce him with a broken beer bottle.

Almost as quickly there was a rush to Denny's aid. It was the aforementioned John Lumley, of whom Denny had written nasty things in the first place. The story had a happy ending when the fan was given the bum's rush, and Denny was allowed to stay. He was John's guest.

Air Canada's Closed-Door Policy

Which may have provided Denny with much-needed experience. For some years later, if it wasn't exactly an unwelcome tag he was served with, it was the next best thing. It was in a Winnipeg hotel where Denny lost the race of the swift to huge Mike Cacic of the Lions.

Cacic had objected to Boyd saying: "The defensive tackles need souping up."

When he caught up with Boyd, Cacic, who weighed about 265, had little trouble getting his point across. He pinned Boyd, who went about 154, to the ceiling.

This may not come under Bill 33, either, but Duff McCaghey, who once toiled for the Shamrocks, was a victim of a different sort of a closed-door situation.

Duff had dallied on his way to the airport — after a lacrosse game on the mainland. When he arrived, the plane to Victoria was taxiing out for takeoff.

Duff took off in hot pursuit, but, alas, the pilot had waited long enough.

He throttled forward just as Duff, panting, pulled up alongside. And although Duff hammered on the fuselage and the tail assembly of the old DC-3, there was no ride home this night.

It has not been confirmed, but one story has it that when Duff phoned home, he offered this explanation:

"The pilot wouldn't let me on the plane; I was locked out."

Which is not where the term "lock out" originated. But then you might never get to read this historical account either.

Especially Duff McCaghey!

Streak Stretched

Esquimalt Teamsters extended an unbeaten streak to eight games Tuesday night by tripping Victoria Island Pacific Oil 17-5 in a Vancouver Island Intermediate Lacrosse League game at Esquimalt Sports Centre.

Rick Lapointe and Darrel Deane fired four goals each to pace Esquimalt.

Basil Rouault (3), Kim Browning (2), Rick Leggett (2), Ross McKinstry and Wayne Weber chipped in the other Esquimalt goals.

Ken Daly led Victoria with three goals.

	P	W	L	F	A	Pts.
Esquimalt	8	8	0	139	38	16
Victoria	8	5	3	87	113	10
Saanich	11	3	8	87	197	6

Hall Takes Hop To Houston Club

HOUSTON (AP) — Murray Hall, a veteran of four National Hockey League teams, has signed a three-year contract with Houston Aeros of the World Hockey Association.

CAMPBELL ADVISES 'FIGHT TO THE END'

MONTREAL (CP) — Clarence Campbell, president of the National Hockey League, says he considers Bobby Hull still Chicago property and if "I were in Chicago's position I would fight it to the end."

Hull, all-star left winger with Chicago Black Hawks with still the option year to go on his contract, jumped to Winnipeg Jets of the World Hockey Association Tuesday when he signed a $2.75 million contract covering a 10-year period.

Campbell, in an interview with The Star from Washington — where he is to testify before the commerce committee of the Senate — said:

"As far as I'm concerned, Hull is still under contract to the Chicago hockey club. He's a Chicago player and if they (Winnipeg) want to gamble this kind of money to take him on, then all I can say is good luck to them. But if I were in Chicago's position, I would fight it to the end."

Commuter Shuts Door on Leaders

Standout pitching by 21-year-old Russ Carruthers helped fourth-place Labatts upset leading Bell's Men's Wear 6-0 in a Stuffy McGinnis Men's Softball League encounter Tuesday at Heywood Avenue Park.

Carruthers, who commutes from Nanaimo for each game, struck out nine batters, allowed no bases on balls en route to a two-hit victory.

The versatile player also contributed a single to drive in a run in the six-hit, six-run fourth inning.

Carruthers allowed a leadoff single by Bob Brown in the first inning and another single by John Devlin in the third.

Bells	000 000 0—	0	2 1
Labatts	000 400 x—	6	8 1

Don Shaw, Steve Ross (4), Phil Berry (4) and Horm Ellemo; Russ Carruthers and Cec Ferguson.

	P	W	L	T	Pts.
Bell's Men's Wear	17	12	3	0	24
Juan de Fuca	15	9	5	1	18
Century Inn	14	8	5	1	17
Labatts	15	7	8	0	14
Sooke Merchants	13	6	9	0	12
Victoria Molsons	13	6	9	0	12
Six Mile House	15	4	10	1	9

Butlers Squeeze Past Hotel Crew

Murray Sluggett won a race to home plate Tuesday to give Butler Brothers an extra-inning 5-4 nod over Churchill Hotel in a Victoria Major Men's Softball League game at Central Park.

Sluggett gained first base on an infield error in the eighth inning, reached second on a wild pitch and raced to third on a groundout by Reg Underwood.

Bob Bate then connected for a fly to right field and Sluggett beat the throw to catcher Jim Burnett.

Bate also powered in two runs in the first inning with a double.

Churchill	001 200 10—	4	3 3
Butlers	210 100 01—	5	8 0

Jim Nohr and Jim Burnett; Ken Fox, Brian Vanderkracht (5) and Murray Sluggett.

	W	L	Pct.	GBL
Seaboard	10	2	.800	—
Nanaimo	10	4	.714	1
Butler Bros.	4	10	.333	7
Churchill Hotel	1	17	.044	16

Butler Ace Holds Lead

Seaboard Construction sluggers hold down seven of the top 11 positions in the Victoria Major Men's softball League batting race, but the top berth belongs to Reg Underwood, the bomber from Butler Brothers.

Underwood started this week with 22 hits in 46 official trips to the plate for a sparkling .478 hitting average.

	AB	H	Pct
Reg Underwood, B.	46	22	.478
Pete Isaacson, S.	38	16	.421
Mike Taaffe, S.	56	22	.393
Bruce Cowick, C.	42	15	.357
Paul Morrison, S.	46	16	.348
Murray Sluggett, B.	55	19	.345
Glen Kilduff, S.	33	11	.333
Brian Grexton, S.	46	15	.326
Vern Benn, B.	43	13	.310
Bob Reid, S.	64	19	.297
Dave Low, S.	34	10	.294

Toronto Pair Wins at Henley

HENLEY, England (CP-Reuter) — Greg Rokosh and Don Curphey of Argonaut Rowing Club, Toronto, today won their first-round heat in the Silver Goblets event for pair oars at the Royal Henley Regatta.

The Canadian pair won comfortably over W. H. Ryding and S. G. Hamilton of Queen's University, Belfast, in nine minutes three seconds over the Thames River course of one mile and three furlongs.

Brentwood College School, Victoria, scratched its entry in the Wyfolk Cup competition for coxless fours. The entry had been tentative. Brentwood School has an eight in the Princess Elizabeth Challenge Cup competition and had expected to pick a four from that crew, which goes into competition Thursday after a first-round bye.

A schoolboy eight from Ridley College, St. Catharines, Ont., also has a bye in the first round of the Princess Elizabeth event. The Ridley and Brentwood schools are favorites.

Robin Parish, a 22-year-old former Oxford University blue, scored a surprise win over Australian Dick Garrard in a heat of the Diamond sculls. The time was 9:30.

Ken Dwan, Britain's top sculler, led all the way against Scottish sculler George Parsonage in another heat to win easily in 9:17.

IT'S ALL OVER for Jerry Quarry as referee Mike Kaplan leads California heavyweight to corner after stopping Quarry's fight with Muhammad Ali in seventh round at Las Vegas Tuesday night. (AP Wirephoto.)

Regals Breeze to Win Against German Squad

Victoria Regals had a good workout but were never strained while dropping Wolfsburg-Gottingen of Germany 3-0 in a chippy international exhibition soccer match Tuesday at Royal Athletic Park.

The touring side was composed of players drawn from one amateur club from each of the twin industrial cities in Germany's Lower Saxony province.

Regals were in command all the way, giving hopes to 1,016 fans that its could be done again in an important league match against Columbus here Saturday.

Ike MacKay and Ash Valdal scored on booming shots to give Regals a 2-0 lead in the first half and Bob Bolitho connected on a 40-yard blast in the second half. Bolitho hit the crossbar from much the same position just before the final whistle.

In fact, Regals would have had at least three more goals but for the sometimes brilliant performance of German goalie Helmut Wagner, who made several acrobatic saves despite being caught out of position a number of times.

The visitors displayed inexperience and a lack of finish and only the play of midfielders Manfred Maibom and Hartmut Jacob provided cohesion to the German attack.

Victoria playing-coach Brian Hughes even could afford to give Valdai, Peter Wilson and himself a rest in the second half, sending in juniors Gary McLaren, Garnet Moen and Jan Bentley.

Wolfburg-Gottingen is without a win or even a goal on the first part of a Pacific Northwest visit. Columbus hammered the visiting side 5-0 in the tour-opener Monday in Vancouver.

The tourists next play Croatia on Thursday in Vancouver before tackling Seattle at home on Friday, Eintracht on Sunday in Vancouver and Vancouver Spartans on Monday in Kamloops.

SPORTS MENU

TONIGHT

LACROSSE
8:30 p.m. — Western Association, Victoria Shamrocks vs. Vancouver Burrards, Memorial Arena.

BASEBALL
6:30 p.m. — Victoria Senior League, Greaves Moving vs. Kubicek's Home Service, Lambrick Park.

SOFTBALL
6:45 p.m. — Stuffy McGinnis Men's League, Sooke Merchants vs. Bells Men's Wear, Heywood Avenue Park.

6:30 p.m. — Victoria Senior Women's League, Tillicums vs. Esquimalt Combos, Hyacinth Park; Stockers North Americans vs. MacDonalds Furniture, Hyacinth Park.

sports

DOUG PEDEN - EDITOR

Ali Wants Joe; Bob Wants Ali

LAS VEGAS (AP) — Muhammad Ali wants Joe Frazier and Bob Foster wants a bout with Ali after a short and sad night of boxing for the Quarry brothers.

After the Quarrys were stopped in their fights Tuesday night, a Quarry relative wound up in jail after a melee in the $100 seats after the Ali-Jerry Quarry bout in Las Vegas Convention Center.

The 30-year-old Ali, 216½, clowned with 27-year-old Jerry, 198, early in their heavyweight bout. He stood in the corner and gestured as if to say, "Come on. Give me your best punch."

Ali, making Quarry his sixth victim in six bouts since losing to heavyweight champion Frazier last year, started hitting Jerry at will in the fifth round and punished him with innumerable blows in the sixth.

"I was sharp and ready," Ali said later. "I proved it tonight. I told the referee to stop the fight because the man was out on his feet."

Ali landed about a dozen blows before the fight was stopped 19 seconds into the seventh round.

Foster, 33, handled Mike Quarry, 21, with calculated calmness to defend the light heavyweight championship for the 10th time—a record. A left hook knocked the youngest-ever challenger in the division on his back for three minutes.

The knockout came just as the bell sounded to end round four so, with the count, the end came at 3:10 of the round.

Foster, at 173½, weighed one and one-half pounds less than Mike.

Despite their troubles, there were cash rewards for the Quarrys — $200,000 for Jerry and $45,000 for Mike. Ali earned $500,000 and Foster $80,000 as the crowd of 6,549 in the 7,500-seat arena paid $349,800—a Nevada record gate.

Promoters anticipate more than $1 million revenue from international closed-circuit television.

Meanwhile, Ali, who previously has indicated he would fight Foster, said, "I'm back. I'm ready for Frazier. He's got to come out. He's been fighting nobody."

W.L.A. LACROSSE
WEDNESDAY, 8:30 P.M.
MEMORIAL ARENA

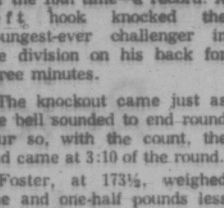

VICTORIA SHAMROCKS
VS.
VANCOUVER
Tickets:
$2; Students, O.A.P., $1.50
Tickets:
$1.50; Students, O.A.P., $1.00
$1.50 Section.
Children 12 and under, 50c
JUAN DE FUCA MINOR NIGHT

the BIG ONE'S are COMING
NASCAR INTERNATIONAL
WESTERN GRAND NATIONAL
1970'71'72—LATE MODEL STOCKS

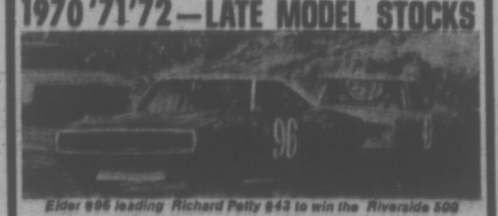

Elder #96 leading Richard Petty #43 to win the Riverside 500
Featuring All American
RAY EDER
Admission: Adults $4.00
12 to 15 Yrs. $2.00, 6 to 11 $1.00
Under 6 Free!
$500,000 Racing Series come to town. You've seen them on TV at Riverside and Daytona. Here's your chance to see and meet the top drivers and cars in person ...
150 LAP CHAMPIONSHIP RACES
Plus Trophy Dash and Heat Races at each track
SUN., JULY 2 - LANGLEY SPEEDWAY
Qualifying 1 PM
Racing 2 PM
Take Berry Rd. 6 miles South of Langley City
MON., JULY 3 - WESTERN SPEEDWAY
Qualifying 7 PM
Racing 8 PM
VICTORIA B.C.
On Milstream Rd. 7 mi. No. of Trans. Can No. 1

EX PARK
SPRING RACING
A beautiful setting to enjoy exciting racing!
Information, and Reservations — 254-1631.
Every Mon., Wed., Fri., Sat. — Rain or Shine!
B.C. JOCKEY CLUB 72-A
PARADE TO THE POST MON - WED - FRI - 6:30 P.M. SAT & HOLIDAYS - 1:15 P.M.

★ RUSSIAN DYNAMITE DEATH CHAIR!
★ SLIDE FOR LIFE!
★ CLOWNS!
★ GIRL PERFORMERS!

★ HEAD-ON CRASH!
★ ROLL-OVER CONTEST!
★ MOTORCYCLE!
★ STUNT DRIVERS!

OLIE ANDERSON'S AUTO DAREDEVILS
WEDNESDAY—8 P.M.
RAIN DATE THURSDAY, 8 P.M.
Adults, $2.25; Students, $1.25; Children, 6-12, 50c
WESTERN SPEEDWAY

Macs Clip Cables In Overtime Duel

Victoria McDonald's Bread captured sole possession of first place in the Pacific Junior "A" Lacrosse League on Tuesday by tripping Burnaby Cablevision 13-11 in a thrilling overtime struggle with the former leaders at Memorial Arena.

Jim Lynch rifled in his second goal of the game at 0:37 of the 10-minute overtime session and Tom Somner banked an insurance tally at 2:45.

The game was called 25 seconds early after both benches emptied. Burnaby, apparently trying to gain possession of the ball through faceoffs after deliberately getting penalties for extra men on the floor, finally sent so many players out that the Victoria bench emptied in response and touched off a brawl.

Victoria was leading 11-9 at the 17:47 mark of the third period. Then Burnaby rallied and tied the score 11-11 when Mike McLenaghen notched his second goal of the evening with two seconds remaining in regulation time.

Norm Baker paced Victoria marksmen with five goals and three assists while Bob Turkington, Rob Alexander, George Sprinkling, Danny Green and Mike Yager added singles.

John Brassington led Burnaby with three goals. Randy Delmonico and Wayne Sutherland were other two-goal scorers while singles were chipped in by Mike Burns and Dave Bearin.

	P	W	L	T	F	A	Pts.
VICTORIA	14	8	5	1	153	139	17
Burnaby	12	8	4	0	146	134	16
Richmond	10	5	4	0	121	113	12
Surrey	12	5	6	0	144	150	9
Coquitlam	12	3	8	0	131	147	7

Next game: Tonight — Surrey at Coquitlam.

HARMON KILLEBREW
. . . caught off base

Speaking of Triple Plays

By The Associated Press

Manager Bill Rigney of Minnesota Twins has been in professional baseball for 31 years, but he found Tuesday night that he hasn't seen everything.

"When you think you've seen it all," sighed Rigney, "something like this happens."

"This" was a triple play pulled off by California Angels that rescued Nolan Ryan from his toughest moment and helped the fire balling righthander whip the Twins 3-1.

"This" was a triple play manufactured by Steve Braun and Harmon Killebrew on the basepaths. And what made this triple play so tough was that Killebrew was on third base and Braun on second, eliminating any force play putouts.

Killebrew had opened the Twins' fourth with a single and moved to third on Braun's double. Next, Jim Nettles flied to Jim Spencer in left. One out.

Killebrew, not the fastest runner in the American League, faked a start from third and Braun apparently thought he was running and also started to go. Third baseman Ken McMullen cut off Spencer's throw and relayed to second baseman Sandy Alomar who tagged the trapped Braun. Two out.

Next Alomar threw to shortstop Leo Cardenas, covering third, and Cardenas tagged Killebrew who was, for some unexplained reason standing a few feet off the base. Three out.

Elsewhere in the American League Tuesday night, Detroit Tigers trimmed New York Yankees 5-2, Milwaukee Brewers dropped Baltimore Orioles 6-4, Oakland Athletics ripped Texas Rangers 8-3, Boston Red Sox took Cleveland Indians 8-2 and Kansas City Royals defeated Boston Red Sox 6-4.

Detroit Tigers widened their American League East lead to two game over Baltimore by beating New York while the Orioles were losing.

The pennant race tightened in the National League East as New York Mets defeated Pittsburgh Pirates 7-4 to trim the Pirates lead to one game. Jim Fregosi singled in two runs in the first inning, then hit a tie-breaking three-run home run in the seventh to provide the margin of victory.

* * *

NATIONAL LEAGUE

Eastern Division

	W	L	Pct.	GBL
Pittsburgh	39	23	.629	—
New York	38	25	.603	1
Chicago	34	27	.557	3½
St. Louis	31	33	.484	9
Montreal	28	36	.438	12
Philadelphia	23	40	.365	16½

Western Division

	W	L	Pct.	GBL
Cincinnati	40	25	.615	—
Houston	40	26	.606	½
Los Angeis	35	30	.538	5
Atlanta	29	34	.460	10
San Francisco	26	45	.366	17
SAN Diego	21	43	.328	16½

Montreal 030 000 000 00— 3 6 3
St. Louis 010 002 000 01— 4 12 1
Morton, Walker (6), Marshall 4-2 (8) and Boccabella; Santorini, Grzenda (7), Segui 2- (10) and Simmons.

Second game

Montreal 004 202 210—11 12 0
St. Louis 100 000 200— 3 11 4
Torrez 9-3, Marshall (8) and Humphrey; Cumberland 6-5, Clonlnger (4), Palmer (8), Drabowsky (9) and Simmons. McMartney (7). Home run: Montreal — Bailey (7th).

Philadelphia 000 000 200— 3 6 1
Chicago 000 023 01x— 6 8 1
Nash 1-3, Short (6), Twitchell (7), Selma (8) and Bateman; Jenkins 9-6 and Martin. Home run: Philadelphia — Money (4th).

Second game

Philadelphia 020 310 100— 7 12 0
Chicago 012 000 001— 4 12 1
Reynolds, Brandon 4-1 (4), Fryman (9) and Ryan; Pizarro 4-3, Phoebus (4), McGinn (8), Aker (9) amd Rudolph, Martin (7). Home runs: Philadelphia — Ryan (2nd); Chicago — Beckert (2nd).

California 010 000 110— 3 11 0
Minnesota 100 000 005— 1 6 0
Ryan 8-5 and Stephenson; J. Perry 6-7, Norton (8), LaRoche (9) and Roof, Dempsey (8). Home run: California — McMullen (4th).

Houston 001 010 101— 4 15 0
San Diego 000 000 000— 0 6 1
Roberts 7-3 and Edwards; Arlin 7-7, Scheeffer (9) and Corrales.

Atlanta 000 001 001 0— 2 10 0
San Fran. 000 100 010 1— 3 10 0
Niekro, Upshaw 1-3 (9) and Williams; McDowell, Johnson 5-5 (9) and Rader. Home runs: San Francisco — Speier (7th), Bonds (11th).

Cincinnati 020 003 000— 5 9 0
Los Angeles 010 000 030— 4 6 5
Gullett 3-3, Hall (8), Carroll (8) and Bench; Downing 4-4, Richert (6), Mikkelsen (8) and Cannizzaro. Home run: Los Angeles — Garvey (5th).

AMERICAN LEAGUE

Eastern Division

	W	L	Pct.	GBL
Detroit	35	26	.574	—
Baltimore	33	28	.541	2
Cleveland	27	33	.458	7
Boston	26	33	.441	8
New York	26	33	.441	8
Milwaukee	23	37	.383	11½

Western Division

	W	L	Pct.	GBL
Oakland	42	20	.677	—
Chicago	35	26	.581	6
Minnesota	33	27	.550	8
Kansas City	29	32	.475	12½
California	30	35	.462	13½
Texas	26	37	.413	16½

Chicago 000 000 031— 4 9 0
Kansas City 010 112 10x— 6 15 2
Bahnsen 10-8, Regan (6), Kealey (8) and Egan. Brinkman (8); Splittorff 7-4, Burgmeier (8), Nelson (9) and Kirkpatrick. Home runs: Kansas City — Mayberry (8th), Schelnbium (5th).

Pittsburgh 020 101 000— 4 5 0
New York 200 002 30x— 7 9 1
Kison, Johnson (6), Walker 2-4 (6), Miller (7), Hernandez (8) and May; McAndrew, Sadecki (5), Frisella 3-2 (7) and Grote. Home runs: Pittsburgh — Hebner (6th), Oliver (7th); New York — Fregosi (4th).

New York 000 000 110— 2 10 0
Detroit 400 100 00x— 5 13 0
Blasingame 0-1, Beene (1), Gardner (5), Roland (7) and Munson; Lolich 12-5 and Freehan. Home runs: New York — Murcer (9th); Detroit — Rodriquez (2nd), Kaline (2nd), Horton (5th).

Oakland 100 002 204— 9 10 0
Texas 100 001 001— 3 10 2
Hamilton 5-1, Fingers (6) and Duncan; Bosman 4-7, Panther (8), Paul (9) and Billings. Home runs: Oakland — Campaneris (4th), Fingers (1st).

Milwaukee 000 013 020— 6 11 0
Baltimore 000 013 000— 4 6 1
Brett 4-8, Sanders (8) and Rodriquez; Alexander, Scott (6), Harrison 0-1 (8) and Etcheberren. Home run: Milwaukee — Briggs (8th).

Boston 000 700 100— 8 11 1
Cleveland 200 000 000— 2 3 2
Curtis 4-3 and Fisk; Colbert 1-0, Hargan (1), Mingori (4), Hennigan (5), Ridldleberger (7), Farmer (9) and Fosse. Home runs: Boston — Burda (2nd).

INTERNATIONAL LEAGUE

Syracuse 7-2, Louisville 3-1.
Richmond 4-0, Tidewater 1-6.
Charleston 3, Peninsula 2.
Rochester 6-3, Toledo 5-0.

PACIFIC COAST LEAGUE

Albuquerque 9, Phoenix 3.
Eugene 4, Tacoma 2.
Portland 5, Hawaii 4.
Salt Lake 11, Tucson 2.

McKee's Bat Booms

Russ McKee proved to be an important man at the plate Tuesday as Farmer Construction edged Gorge 2-1 in a Victoria Senior Baseball League game at Lambrick Park.

McKee, who finished the contest with two hits during four turns at bat, made those connections count.

Infield singles by McKee and Gord Strongman brought in Frank Morriss for the first Farmer run in the third inning. And in the fifth frame, McKee cracked a home run over the centre-field fence to provide the winning margin.

Bob Mabee of Farmers and Andy Linn of Gorge each pitched a four-hitter.

Farmers	001 010 0—	2	4	2	
Gorge	000 010 1—	2	4	0	

Bob Mabee 4-3 and George Pakos; Andy Linn 2-1 and Wayne O'Malley. Home run: Farmers — Russ McKee (4th).

	W	L	Pct.	GBL
Farmer Constr.	9	3	.750	—
Gorge Hotel	5	3	.500	2½
Greaves Movers	3	3	.500	3
Kubicek's Home	2	4	.200	4

FOE FOR CHUVALO

NELSON (CP) — Challenger Tommy Burns has signed a contract to meet Canadian heavyweight boxing champion George Chuvalo in a title fight here Aug. 10.

Bodell Loses Boxing Crown

BIRMINGHAM (Reuter) — Danny McAlinden knocked out Jack Bodell in the second round of their scheduled 15-round fight Tuesday night to take the British and Commonwealth heavy-weight boxing titles.

In Toronto, Irv Ungerman, manager of Canadian champ George Chuvalo, said he would demand McAlinden give his fighter a chance at the Commonwealth crown.

Island Athletes Awarded Grants

Twelve Vancouver Islanders were on the list of 426 recipients of the federal government grants-in-aid to student athletes announced recently in Ottawa by health and welfare minister John Munro.

Grants to help those students interested in combining both educational and competitive careers were made to Sarah Angus (field hockey), Robert Cunliffe (rowing), Peter Gudewill (squash), Dan Mawer (archery), Ike. MacKay (soccer), Robert McMynn (badminton), Michael Neary (rowing) and Brad Storey (swiming) of Victoria; Randi Bjune (swimming) of Port Alberni; Wendy Grant (basketball) of Campbell River; Brenda Steffanson (track and field) of Nanaimo; as well as Patricia Turney (track and field) of Crofton.

Cables, Paints Climb

Cablevision and Empress Paint vaulted over idle Stockers North Americans into first place with one-sided Victoria Senior Women's Softball League victories Tuesday night at Hyacinth Park.

Cablevision hammered cellar-dwelling Westendale Constructionettes 21-9 to gain a share of the lead while Empress kept pace with an 11-4 triumph over Tillicum Athletic.

	P	W	L	T	Pts.
Cablevision	11	10	1	0	20
Empress Paint	12	10	2	0	20
Stockers	12	9	2	1	19
Tillicum	12	6	5	1	13
Esquimalt	11	5	6	0	10
MacDonald's	11	4	7	0	8
Moose Lodge	11	3	8	0	6
Westendale	12	2	10	0	4

We're on the ball at UNION 76

The motorist on the move knows UNION 76 is on the ball with Union Super and Regular gasolines, new Union Super and Premium Motor Oils, and a host of other quality products for motorists throughout British Columbia and Alberta.

Your Union 76 participating dealer proves he's on the ball by offering you

FREE STAMPS OF THE WORLD with a minimum $3.00 gasoline purchase.

It's your dealer's way of introducing you to the fascinating, often profitable hobby of stamp collecting!

DRIVE IN TODAY FOR YOUR FREE STAMPS OF THE WORLD

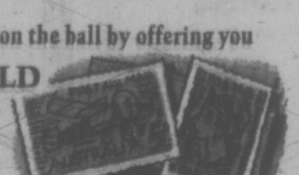

UNION 76

UNION OIL COMPANY OF CANADA LIMITED

SHOP TONIGHT 'TIL 9!

SIMPSONS-SEARS

Check This Battery Sale!

Tough and Powerful

For most cars, including some Imports . . . Sale Price

19.97 Each Exchange Installed

Don't take chances on your old battery ruining your holiday. "High-Voltage" has an extra strong poly-propylene case. It's a lot thinner than rubber case batteries yet tougher. The thinner case allows bigger plates, more acid. Result? More power. And check the Simpsons-Sears guarantee.

Complete free replacement if Simpsons-Sears High Voltage battery fails in the first year of service. After the free replacement period, battery will be replaced charging only for period of ownership.

Ask About Simpsons-Sears Diehard. Guaranteed for as long as you own the car.

Installation and Checks FREE!

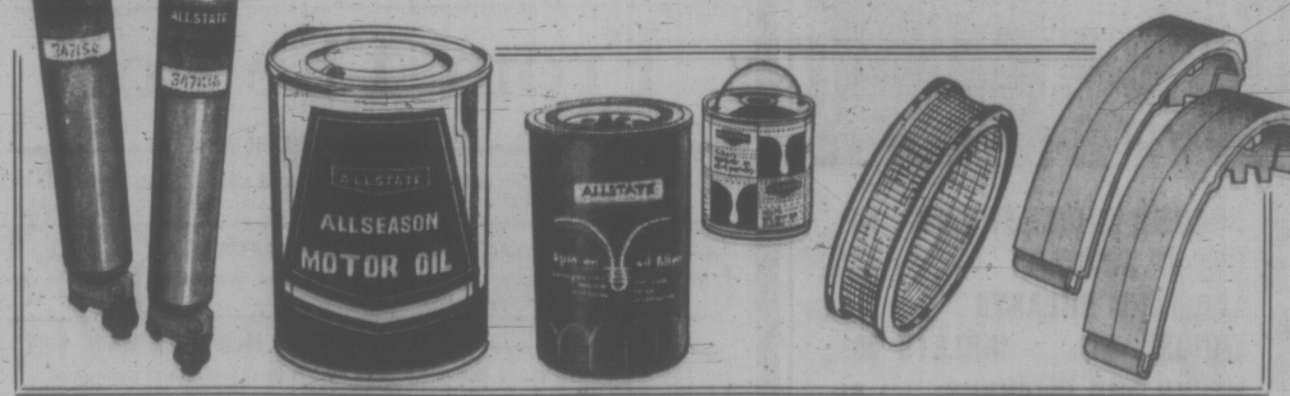

Super Heavy Duty Shocks

Sale Price 7.97 Ea.

For safety's sake . . . replace your old shocks with these high-performance units. Rugged, dependable, firmer for better ride and control.

Allstate All-Season Oil

Sale Price 2.77 Gal.

You should change your oil often during dusty summer months. Use this oil all year 'round. OK for new car warranties.

Oil Filters at Sale Prices

Cartridge Type 1.22 Spin-On Type 2.22

At these prices you can afford to replace filters more often.

Filter Wrench for spin-on filters. Ea. 97c

Air Filters at Sale Prices

2.47 to 3.47

For most cars.

A clean air filter can improve gas mileage and give smooth performance. Just in time for dusty summer.

Allstate Brake Shoes

Sale Price 5.97 Ea. Exch.

Bonded linings to ensure the safest, surest stops. No rivets to score drums, no rivet holes where dirt can collect.

Why pay more? Fill up with Allstate gasoline—Charge it!

Simpsons-Sears Hillside: 3190 Shelbourne Street. Lots of Free Parking . . . No Tickets, No Time Limit (6-72)

stewart lang

Camping Majority Picks Comfort Over Simplicity

Campers in North America, to an ever-increasing extent each year, seem to be taking one of two diverging paths.

The majority opt for the comfort of a trailer, truck-camper or motor home while an increasing minority are discovering the austere reality of backpacking.

And catering to the needs of the former group, which forms about 80 per cent of the camping public in the United States, is becoming big business — with a capital "B".

Motel chains, oil companies and other giant corporations are all moving into the business of owning, building or enfranchising campgrounds.

Sales of camper vehicles are increasing at 20 per cent per year and an indication of the trend can be seen right here in Victoria. How many recreational vehicles could you see around new car lots only two years ago? Not very many.

Today every major car dealership in town is offering a line of goodies and reports from Detroit show that General Motors, considered by many to be the most conservative manufacturer, may soon be turning out motor homes.

Basking in this boom, major campgrounds are going to great lengths to attract customers.

Take the case f one establishment in Florida that offers rock music and movies for the kids, miniature golf, swimming in an Olympic-sized pool, cocktail lounge, ice cream parlor, laundry and hookups for cablevision at many of the stalls.

★ ★ ★

Others offer such diverse pleasures as saunas, 18-hole golf courses, telephones in the campsites and reservation services.

Camping?

Hardly!

Yet, though tempted to pass moral judgment, we must pass. If the majority want to trade one brand of suburbia for another, who are we to interfere?

In addition, this form of recreation serves the useful purpose of channeling crowds away from the delicate ecology of wilderness areas.

We now prefer the simplicity of camping in a tent, or while in a self-indulgent mood, the luxury of a rented tent-trailer.

We've gone the other route, converting a small foreign van (three guesses what type) into a camper, but were irritated by the constant hassle of moving gear around to get it ready for sleeping each night.

Now we simply pitch the tent and move in our foam pads and sleeping bags.

We thus avoid paying insurance premiums and licencing fees on a camper, trailer or motor home — not to mention the steep initial outlay.

★ ★ ★

Another chore we do not miss is filling up the water tank. We wonder what sadistic character thought up the dinky filling spout generally found on all campers and trailers today. Topping up a 15-gallon tank through that spout isn't easy with a hose, but with a bucket it's plain torture.

Using a tent or tent trailer enables us to reach places where we wake up in the morning to the chirping of birds rather than the sounds of a motorcycle or screaming children from the campsite next door.

And backpacking is the ultimate liberation.

It frees you from the tedium of roads, timetables and "services."

On your feet, you became part of the scene around you rather than simply an insulated observer.

Don Burgess Rugby Head

Don Burgess was elected president for the 1972-73 season at the annual general meeting of the Victoria Rugby Union on Monday night.

Other officers assuming posts were Ivor Ford (past president), Alan Rees (first vice-president), Maurice Lancaster (second vice-president), Ken Travis (secretary), Nicky Prowse, (treasurer), Allen Foster (fixtures secretary), Harry Turner (referee chairman), Maurice Wrixon (public relations), Ed Bryans (junior representative), Jim Peyton (member-at-large) and Tim Cummings (second member-at-large).

George Carlow Wins

George Carlow of Gorge Vale captured low gross honors while Martin Szaloky of Broome Hill carded the top net score Sunday in the annual Metchosin Golf Club open tournament.

$147,000
EVERY COLOR — MODEL
HONDA
"World of Pleasure"
PEARSON

Red Carpet Service Since 1913
Williams Quality Meats
795 Fort St. 384-1613
We sell only Canada Choice 1st Quality
Beef, Local Lamb and Local Veal

F GRADE A WHOLE FRYERS 53¢ lb.
R CUT-UP FRYERS 55¢ lb.
E LEGS AND BREASTS 69¢ lb.
S WINGS 45¢ lb. GIBLETS 39¢ lb.
H NECKS AND FLICKENS 9¢ lb.
Fill Your Freezer — No Limit on Quantities

THERE'S MORE FOR YOU DOWNTOWN
RED HOT SPECIALS
Canada Packers
SLICED MEATS 6-oz. pkt. 25¢ ea.

HINDS 83-lb. Av. 74.95 ea.
Extra Small — Extra Tender
Canada Choice Red Brand Only.

SIDES	HINDS	FRONTS	PORK SIDES
77c lb.	93c lb.	66c lb.	55c lb.
250-lb. Av.	125-lb. Av.	135-lb. Av.	70-lb. Av.

Cut — Wrapped — Quick Frozen
Ask About Our Convenient Budget Plan.

CHRIS EVERT
. . . debut delayed

Parun's Racquet Break Amuses Tennis Crowd

WIMBLEDON, England (CP) — Favorites Stan Smith and Evonne Goolagong gunned their way into the third round Tuesday, but a rainstorm delayed the debut of little Chris Evert in the Wimbledon tennis championships.

But the high spot of play came when Onny Parun of New Zealand met Andres Gimeno of Spain. Their match was suspended by rain after nearly three hours, with honors even.

Parun missed a succession of chances against the tall, elegant Spaniard and when the rains came the score stood at 6-4, 8-6, 6-8, 8-9, 3-3, Parun having won the first two sets.

At the start of the fifth set, Parun hurled his racquet to the ground and, to the amusement of the crowd, it shattered. Parun had to return sheepishly to the umpire's chair to collect another.

Vicki Berner of Vancouver bowed 6-2, 6-2 to Kerry Melville of Australia in the first round of the women's singles.

Brenda, Pat Miss Doubles

Brenda Cameron and Pat Kearney both managed to collect only half of their intended harvests Tuesday in finals of the Pacific regional junior tennis tournament at the Racquet Club of Victoia.

Each went gunning for two crowns and wound up with a single title.

Miss Cameron, 13, won the under-14 girls' singles crown by rallying for a 2-6, 6-3, 6-2 win over Sandy Sutherland but bowed 6-2, 6-2 to Jill Tindle in the under-16 final.

Kearney also missed in his bid for a twin triumph. He partnered Doug Holman to a 6-4, 6-2 win over Mark Soper and Kerry Bourden in the under-18 boys' doubles final but bowed 6-0, 6-2 to Mike McLeod in the under-18 singles event.

★ ★ ★

GIRLS

Under-12 singles: Wendy Barlow defeated Karen Kellenacker, 6-1, 6-4.
Under-14 singles: Brenda Cameron defeated Sandy Sutherland, 2-6, 6-3, 6-2.
Under-16 singles: Jill Tindle defeated Brenda Cameron, 6-2, 6-2.
Under-18 singles: Janet Hall defeated Kim Tindle, 6-2, 6-2.

BOYS

Under-12 singles: Mike Kerr defeated Mike Lee, 6-2, 6-0.
Under-14 singles: Jim Lees defeated William Gedden, 6-2, 6-2.
Under-18 singles: Mike McLeod defeated Pat Kearney, 6-0, 6-2.
Under-18 doubles: Pat Kearney and Doug Holman defeated Mark Soper and Kerry Bourden, 6-4, 6-2.

FREE!!
Travel consultant service in your home or office
BAINS TRAVEL
386 6363

5 Inch Continuous GUTTER in baked enamel
Takes care of itself for 20 years!
479-3232
FREE ESTIMATES
B.C. ALUMINUM "EASY TERMS!"

DORMAN'S
MID-YEAR SALE
A SALE THAT IS A SALE!
Like All Dorman's Sales—Quality Is Not Sacrificed To Bring You Outstanding Savings On Wanted Seasonable Items
From The Main Floor

DOUBLE KNIT DRESS SLACKS
Name brands of these popular slacks in plain shades and patterns — sizes from 30 to 42. REG. PRICED 22.50 and 24.95. SALE $15 2 PAIR $29.00

DOUBLE KNIT SUITS
Regular cut 100% fortrel suits — the ideal suit for travelling and casual living. All from first quality manufacturers. REG. PRICED at $100 - $120. SALE $77

DOUBLE KNIT SPORT SHIRTS
Long sleeved shirts — in geometric patterns — Small, Medium, Large and Extra Large. REG. PRICED at $11.00. SALE $6.88

ALL WOOL BLAZERS
Colors of Brown and Navy. Sizes 36-46. REG. PRICED at $69.50 SALE $33.00

25 ONLY—MEN'S ALL WOOL SUITS
Sizes from 38 to 42. 1 only to a customer. REG. PRICED at $100 and $120 ..... SALE $25
Alteration Extra

200 ONLY—MEN'S DRESS SHIRTS
Arrow — Van Heusen — Forsyth. Striped and patterned designs. Sizes 14½ to 17½. REG. PRICED from $9 to $12 — ⅓ OFF SALE $6 and $9

SHORT SLEEVE DRESS and SPORT SHIRTS
Be prepared for the warm weather ahead. Plain and patterned styles. Reg. $6.50 to $8.00 ..... SALE $3.88

MEN'S OUTERWEAR SPRING JACKETS
In popular Double Knits and Corduroy
Sizes 36 to 46.
GROUP A — Reg. $22.50 to $29.95 ..... SALE $15
GROUP B — Reg. $29.95 to $35.00 ..... SALE $19

From The Loft (YOUNG MEN'S STORE — 2nd FLOOR)

LEVIS BLUE JEANS
FLARES — Regular cut — shrink to fit and slims. Sizes 28 to 36. Reg. $8.95 to $9.95 ..... SALE $5.95 and $6.95

200 Pairs of YOUNG MEN'S WASH & WEAR FLARES
Pure white and patterned slacks—in the latest styles. Reg. $9.95. SALE, Pair $5.95

WASH & WEAR PANTS
Clearance of G.W.G., Levi, Monarch SALE $5 — 2 Pr. $9.00

100 ONLY—YOUNG MEN'S ALL WOOL SUITS
Clearance of Single and Double Breasted models in checks, plains and stripes. Reg. Priced from $85 to $100 ..... SALE $49

CREDIT AVAILABLE
OUR OWN PLAN (No Interest or Carrying Charges)
OR — Chargex
— Diners
— American Express

DORMANS
STORE FOR MEN
1328 Douglas St., 384-5311, 384-8931

9 A.M. SPECIAL
Alterations Extra
1. Men's full cut wool and wool blend trousers — 100 only, not all sizes. 3 to a customer, EACH $5
2. Table of odds and ends. Summer Caps — Ties — Belts — Shorts — Handkerchiefs. All at One Price 50¢

When You Pinch Pennies on Advertising

... Your Profits May Say 'OUCH'

Advertise Your Goods and Services Regularly in

Victoria's Daily Newspapers

Color Could Bust Out in Road Signs

More color and variety in street and highway traffic signs is likely here as a result of new standards adopted by U.S. traffic engineers.

Dennis Barker, engineering technical assistant for Saanich, brought some miniature samples back from Chicago, where he has just completed a three-week traffic institute at Northwestern University.

Although there is no continent-wide standard for North America, Canadian provinces have adopted a uniform set of symbols which tend to follow the American standard.

COMBINATIONS

The latest U.S. Manual of Uniform Traffic Control Devices introduces blaze orange with black lettering, reflective orange, and new combinations of—red and white, and red, black and white for certain warnings.

It also varies some familiar shapes like the blue and white school crosswalk sign by adding a pair of lines and altering the colors to black on yellow.

Barker is not so sure he agrees with all the new colors and variations, but a new shape for this part of the world gets his vote. This one is triangular, shaped like a pennant, and indicates "No Passing" in yellow and black. It is designed to be mounted on the left lane of multiple-lane highways so as not to be obscured by traffic ahead.

COLORS

In its new U.S. form the "Yield" sign remains an inverted triangle but yellow and black become red and white in reflective paint.

The two using orange paint both say the same, "Road Construction," replacing the old yellow and black, but one is designed for night-time use.

Former European drivers will recognize a transplant in some non-lettered signs now adopted on this continent — such as a circle on a white field with a red stroke through a direction indicator, meaning that turn is prohibited.

Traffic signing is an interchangeable process.

"They adopt some of ours, we adopt some of theirs," Barker noted, agreeing that a semblance of North American uniformity exists.

"I would like to see a North American standard accepted by everyone," he said.

The course he was on was "supersaturated with traffic engineering" and was attended by 22 technical aides, of which he was the sole Canadian, Barker said.

Students were immersed in the solution of actual problems observed in the field in Evanston, Ill., and were graded on the manner in which problems were handled and conclusions reached.

Barker with new sign designs

About a dozen of these individual problems were done before a final examination was written on the last day of the institute. Barker feels he rated highly, but did not enquire what grade he was given.

Since most of the U.S. problems arise from too much traffic attempting to travel over too few streets or inadequate arteries, the problems were designed to find cures rather than plan for long-term avoidance of situations.

Barker said, "They want to know how to get the best value from dollars they spend on traffic. They're trying to cure a problem, and what I've learned there might help us to prevent these problems."

One specific area where immediate changes could be recommended for local use is "more sophistication ... in methods of intersection control," for example the phasing of traffic lights to coincide more closely with demand.

Barker learned a number of short-cuts to gathering the critical data for traffic engineering improvements, such as capacity studies. Generally speaking the institute was a specialist's affair designed to help the technical assistant to do his work rather than dealing with long-range planning.

The field work was "to get us involved and get us thinking — better than sitting back and having someone pound it into your head."

Haro Straits Salvage Let

NORTH VANCOUVER (CP) — A $116,000 ministry of transport contract to salvage the sunken tug Haro Straits has been awarded to International Hydrodynamics, company president Don Sortie said Tuesday.

The operation to raise the tug, which went down Feb. 26 with all five hands lost during a storm off Point Roberts, will involve the use of the firm's mini-submarine, Aquarius.

Sortie said the operation, which should take less than two weeks, will commence in late August when visibility is best.

WEIGHT WATCHERS
A Donut a Day Saves You Eating the Rest of the Day
Open 'til 9 p.m.
DONUT HOUSE
726 Johnson St.

GAS DISCOUNTS!
Have you checked your gas lately?
We SELL quality car washing
We GIVE big gas discounts
THE CAR WASH

CAR RADIOS
CORONA STEREO TAPE CENTRES
230 DOUGLAS - 388-5311
CLOSED MONDAY

"YOU CAN SEE THE MEAT!
You have some meat to chew on. It *looks* better and the meat's in bigger chunks like homemade stew."
Another compliment for:
NEW PURITAN BEEF STEW—
THE BETTER, BEEFIER-BEEF, BEEF STEW.
Puritan
Mrs. Norma Haasz, Burnaby.
PBS 3-72

Giant Discount
P.D.Y. FOOD CENTRE
CRAIGFLOWER and TILLICUM
Prices Effective June 28, 29, 30
WEDNESDAY, THURSDAY, FRIDAY
OPEN JULY 1st, 12 p.m. - 6 p.m.
SUNDAYS, 10 a.m. - 7 p.m.
We Reserve the Right to Limit Quantities

GRANULATED SUGAR With $10.00 Order or Over — 5-lb. bag 39c
FRESH UTILITY TURKEYS 6 to 9 lbs. — lb. 45c
CANADA CHOICE CANADA GOOD ROUND STEAK Full Cut — lb. 1.09
CANADA CHOICE CANADA GOOD RUMP ROAST BONELESS — lb. 1.19
VAN ISLE ICE CREAM Reg. 1.26 ½-gal. carton 98c
KRISPEE TRI-PAK POTATO CHIPS Reg. 59c 39c
CHASE & SANBORN COFFEE Reg. 95c 1-lb. bag 73c
NABOB TEA BAGS Reg. 1.69 125 bags 1.39
NORTHSTAR NO. 1 BULK WIENERS Reg. 65c lb. 47c
NABOB STRAWBERRY JAM Reg. 1.39 48-oz. tin 99c
TULIP Canned Bacon Reg. 99c 1-lb. tin 75c
LAUNDRY DETERGENT TIDE Reg. 2.09 King Size 1.59
BANQUET TV DINNER Beef, Turkey, Chicken 49c
SNOWVALE FROZEN PEAS Reg. 53c 2 pkg. 39c
JUICY WATERMELON Whole Only — lb. 7c
B.C. GROWN LETTUCE Reg. 2 for 39c 2 heads 29c
NO. 1 CHIQUITA BANANAS Reg. 2 lbs. 39c 9 lbs. 1.00

JEUNE BROS. LONG WEEKEND
CAMPER'S SPECIALS

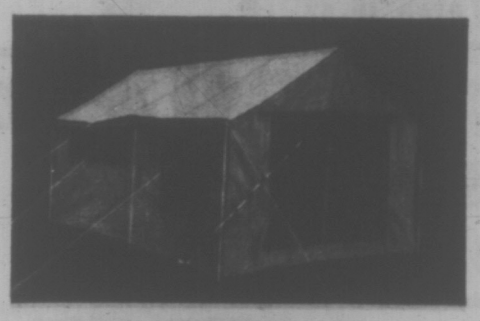

TENTS

9'x12' CABIN TENT
Large Family Tent. Straight walled.
Reg. 129.95 ... NOW 115.95

9'x9' OUTSIDE FRAME
Pioneer Brand. For 2 Persons.
Reg. 69.95 ... NOW 62.00

PUP TENT
For the backyard enthusiast. 6' x 3½'.
Reg. 11.95 ... NOW 9.95

DE LUXE PUP TENT
Woods Brand—4'11"x6'10". With floor and mosquito net.
Reg. 26.95 ... NOW 23.00

EVEREST
Lightweight double walled. Storm shelter in door. 3½ lb. Complete.
Reg. 75.95 ... NOW 65.00

2-MAN NYLON HIKERS TENT
Waterproof floor.
Reg. 29.95 ... NOW 25.95

3-PERSON TENT
French design.
Reg. 59.95 ... NOW 52.95

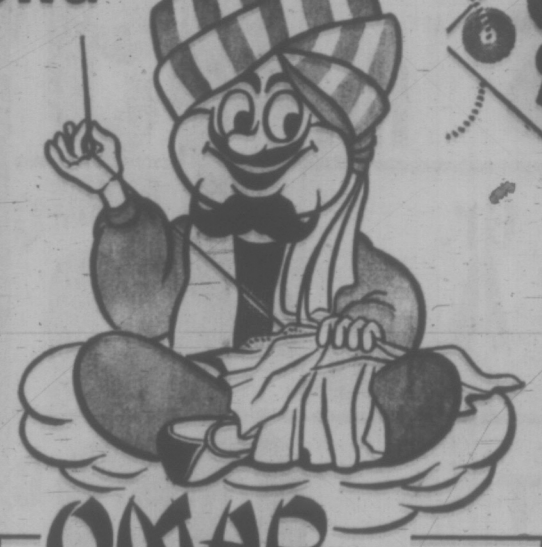

OMAR SUGGESTS
FINE QUALITY SLEEPING BAGS

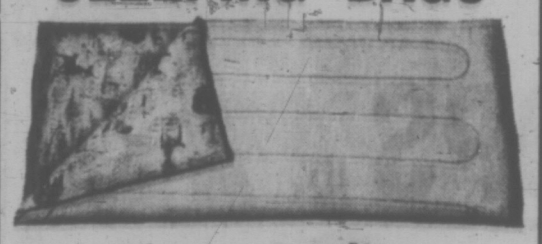

Finest Quality FORTREL
ON THE MARKET
COMPLETELY WASHABLE
WARM AND THICK
QUALITY OUTER SHELL
3 lb. Reg. 17.95 — NOW 14.95
4 lb. Reg. 19.95 — NOW 17.95

We now carry a complete line of CANOES
SUCH FAMOUS BRANDS AS CHESTNUT - SPORTSPAL - KAINUE

PACKS AND FRAMES

Day Bag
Polish ruck sack with small frame.
Reg. 8.95 ... NOW 7.50

Weekend Bag
Polish ruck sack, with frame.
Reg. 14.95 ... NOW 12.95

Large Weekend Bag
Polish, with strong frame.
Reg. 19.95 ... NOW 16.95

Mount Blanc
Nylon bag with 7 compartments, anodized aluminum frame.
Reg. 29.95 ... NOW 27.95

Laurentian
Nylon compartmentized bag with aluminum frame.
Reg. 19.95 ... NOW 17.95

HIKING BOOT
An excellent walking boot made by "Tyrol". Suede outer.
Reg. $16.95, NOW 14.95

OPEN FRI. 'TIL 9 p.m.

Jeune BROS. LTD.
570 JOHNSON ST. EV 5-7751

2ND BID FAILS ON ENVIRONMENT

OTTAWA (CP) — A government backbencher from British Columbia failed for a second time Tuesday to have the Commons endorse a private bill to establish an independent environment council of Canada.

The bill, introduced by Tom Goode, Burnaby-Richmond-Delta, was talked out without coming to a vote during Commons time alloted for private members' bills.

It now goes to the bottom of a lengthy list of such bills.

Albert Bechard, parliamentary secretary to Justice Minister Otto Lang, rejected the bill on behalf of the government. He said the new advisory council will be in daily communication with the environment department whereas an independent council would only issue a report annually.

The bill was supported by Ran Harding (NDP — Kootenay West), Gordon Fairweather (PC — Fundy Royal), and Marvin Howe (PC — Wellington-Grey-Dufferin-Waterloo).

Davis Clamps on Nfld. Refinery

OTTAWA (CP) — Environment Minister Jack Davis has threatened to block completion of Newfoundland's Come-By Chance oil refinery unless it meets federal anti-pollution rules, adding a new instalment to a politically-controversial serial that has been running for years.

Mr. Davis told reporters Tuesday that the move also is a signal to other developers that they cannot escape the federal regulations.

The Newfoundland Refining Co. Ltd. will have to change its plans for anti-pollution measures by July 19, he announced, or he will stop construction July 26 under powers granted by the Fisheries Act.

Although estimated cost of the additions would be at least $5 million, Newfoundland Premier Frank Moores said in a telephone interview later that the company—nominally a Crown corporation that the premier says is controlled by New York financier John Shaheen—will have "no great difficulty" meeting the regulations.

He said company, provincial and federal officials reached verbal agreement last week on the necessary changes in plans.

Mr. Moores said he was to meet company officials today to discuss its requests for more money for pollution abatement and other unexpected expenses.

Conservatie MP Walter Carter (St. John's West), whose riding includes the project, accused Mr. Davis and the federal government in an intreview of deliberately stalling announcement of the stoppage to avoid embarrassing the Liberal government of Joseph Smallwood, defeated by Mr. Moores and the Conservatives last fall.

In his enthusiasm for development of Newfoundland, Mr. Smallwood arranged with Mr. Shaheen in 1966 to set up the refinery under the Newfoundland Refinery Co.

Mr. Shaheen, represented in the transaction by President Nixon—then a New York lawyer—won 11 members on the company's board, to the government's four.

In subvsequent deals attacked by Conservatives and some of his own cabinet ministers, Mr. Smallwood's government directly and indirectly lent Shaheen interests $35 million, and guaranteed another $180 million in loans from British banks.

In Mr. Carter's words, "John Shaheen hasn't got one damn cent in the thing."

In addition, Newfoundland Refining has the option to buy the whole project for $10 million after 10 years of operation, Mr. Moores said.

Profits from the venture would go to repay the debts and to the Shaheen group. None would go to the province.

SUBURBAN
386-6131
RENTS CARS, TRUCKS and CAMPERS
Ford Leasing System

IT'S TIME TO CELEBRATE THE WAREHOUSE 3rd ANNIVERSARY!

GIANT SIZE DISCOUNT SALE

Prices Effective WED., THURS., FRI.—Closed Sat.

OAKCREST FOODS 3475 QUADRA ST.

Joining in the Celebration!

OPEN EVERY NIGHT 'TIL 9

THE WAREHOUSE 47 SONGHEES RD.

Our 3rd Anniversary! WHOLESALE FOOD DISTRIBUTORS We Reserve the Right to Limit Quantities

Fresh, Lean PORK BUTT ROAST lb. 59c

BOL-OGNA No. 1, By the Piece LB. 39c

Fresh, Lean PORK STEAKS LB. 65c

LISTERINE ANTISEPTIC MOUTHWASH Large 20-oz. 1.29

KELLOGG'S RICE KRISPIES 17 oz. 57c

KELLOGG'S CORN FLAKES 24 oz. 47c

Allen's ORANGE CRYSTALS 5 pkgs. 69c

Juicy Pink GRAPE-FRUIT 7-LB. Cello Bag 89c

Nabob JELLY POWDER All Flavors 10 pkgs. 79c

KRISPIES Reg. 59c Size, POTATO CHIPS 39c

Wilson's Fancy Fresh Frozen FRENCH FRIES 2-lb. bag 39c

No. 1 MAPLE LEAF BULK WIENERS lb. 49c

FRESH FRYING Gr. A and Utility CHICKEN lb. 45c

CANADA CHOICE, LEAN PRIME RIB ROAST OF BEEF lb. 99c

FRESH LEAN GRAIN-FED PORK CHOPS lb. 79c

No. 1 GOLDEN RIPE BANANAS 9 lbs. $1

LOCAL No. 1 NEW—FRESH DUG Potatoes 10 lbs. 79c

FANCY, JUICY NAVEL ORANGES 7-lb. BAG 89c

MAXWELL HOUSE INSTANT COFFEE Large 10-oz. jar 1.59

PARLIAMENT Fancy Pink SALMON ½-lb. tin 49c

Melograin Pancake Mix or Biscuit Mix Your Choice 3-lb. bag 55c

Chase & Sanborne COFFEE Reg. Grind LB. 79c

Blue Mountain PINE-APPLE Sliced, Crushed, Tidbits 5 14-oz. Tins 98c

York Fancy PEACHES 2 28-oz. tins 79c

York Fancy PEELED TOMATOES 2 19-oz. tins 55c

EXPORT TAX NDP GOAL

DELTA (CP) — A New Democratic Party government will pay for the services it proposes for people by taxing the export of raw materials, opposition leader Dave Barrett said here.

Barrett told a public meeting that the government received only $32 million in royalties in 1969-70 on the export $408 million of mineral resources.

Yet, during the same year, it collected $64 million in taxes on liquor.

"And last year $128 million worth of copper left B.C. with no royalties at all. It's a come and get it game. We are the last banana republic.

"When reporters asked the premier about this, he said the province is getting quasi-royalties on copper.

"Then let him charge a quasi tax on them. Who is he trying to kid?"

Mr. Barrett said the NDP government in Manitoba has paid for medical care insurance by increasing corporation taxes from 11 to 13 per cent.

"But corporations in B.C. are still paying only 11 per cent. Let them pay their fair share."

b.c. briefs

Alcan Takeover Bid

VANCOUVER (CP) — A new union, the Canadian Aluminum Smelter and Allied orkers Union, has applied to the B.C. Labor Relations Board for certification to represent 1,700 Alcan aluminum workers in Kitimat.

The union claims to have signed up 56 per cent of the workers, who now are represented by the United Steelworkers of America.

Last year, the Pulp and Paper Workers of Canada was unsuccessful in attempts to oust the steelworkers. The labor boartl had ruled that the PPWC had falsified membership cards.

* * *

Bravery Awards

KAMLOOPS (CP) — Two Kamloops RCMP officers and a fireman were presented with bravery awards Tuesday for rescuing a workman buried in a trench cave-in at nearby Brocklehurst last December.

Cpl. J. W. Bishop, Const. W. J. Eglinski and W. E. Wood of the Kamloops fire department were presented with bronze bravery medallions and $750 each by Labor Minister James Chabot at a dinner organized by the Workmen's Compensation Board.

The three are credited with saving the life of Brian Campbell, a pipe layer who was completely buried in a 12-foot-deep sewer trench when a wall of the unshored trench collapsed.

* * *

April Deaths Up

VANCOUVER (CP) — Some 114 persons died accidentally in British Columbia in April, compared to 109 the previous April. A total of 433 persons had been killed accidentally to April 30, compared with 477 in the same period last year. Motor vehicle accidents accounted for 153 deaths this year, 93 persons died in falls and 78 were poisoned.

* * *

Indecent Assault

BURNABY (CP) — Leonard Kosterow was remanded in provincial court Tuesday to July 4 on charges of gross indecency and indecent assault stemming from an incident involving a 15-year-old male hitchhiker. Kosterow's wife Maria, 19, was also charged with gross indecency and remanded to July 4.

Man Found Guilty

QUESNEL (CP) — Allan Leroy Clarke, 30, of Prince George, was sentenced Tuesday to five months in jail and placed on probation for 15 months after being found guilty of assault causing bodily harm. The charge was laid following a fight in a Quesnel hotel lounge during which Donald Andrew Fedun lost an eye.

* * *

Road Started

FORT NELSON (CP) — Work is under way on a new road linking Fort Nelson with Fort Simpson, N.W.T. A B.C. department of highways work crew is clearing trees for the 150-foot wide right-of-way about 10 miles of the 250-mile long road is expected to be cleared this summer. B.C. will build the 100-mile stretch to the N.W.T. boundary and the federal government will pay for the remainder.

* * *

Bank Holdup

VANCOUVER (CP) — Two armed men escaped Tuesday with about $2,900 after a holdup at a downtown branch of the Toronto-Dominion Bank.

* * *

Enrolment Down

VANCOUVER (CP) — Norman Watt, director of the University of British Columbia's summer school program said Tuesday enrolment at the summer school is down this year for the second straight year. Watt said he expects 3,700 students to be registered when the summer session begins Monday, about 600 less than last summer and more than 1,300 less than in 1970.

* * *

Cash Indemnity

VANCOUVER (CP) — City council decided Tuesday to pay the seven elected members of the Vancouver Parks Board a cash indemnity of $1,000 anually. The Provincial legislature passed an amendment to the city charter this year allowing council to pay the indemnity.

HONDA
URGENTLY NEEDS
TRADES
"World of Pleasure"
PEARSON

COMING SOON

Edmonton Klondike Days

Thursday, July 20 — Saturday, July 29 $69.

Yippeeee! It's back to those mad days of '98. Edmonton dresses up and steps back into history. The Gold Rush comes alive and transforms Edmonton into one huge party! There's plenty of free entertainment for the entire family, plus the biggest Midway in North America.

Take advantage of one of these package deals — not much gold involved:

2 weekend packages
1 midweek package

Price as low as $69* each based on double occupancy includes:
- Accommodations
- Airport transfers
- Steak dinner in the Steak Loft

And Edmonton puts you close to beautiful Jasper in the Rockies for sightseeing.

*Plus Airfare

ADMIT ONE
... to the complete, heart-warming story of the exciting Big-Little Vacation events described above.
NAME
ADDRESS
My travel agent is:

Mail to: Pacific Western Airlines, 540 Howe St., Vancouver or 11710 Kingsway Court, Edmonton.

Count on us.

TILDEN
*ADDED ATTRACTION
Your PWA ticket price entitles you to a 15% discount on a new Tilden car at your destination

PACIFIC WESTERN AIRLINES

A Biggest Little Airline in the Whole Wide West Production

CAPITAL Downtown

SHOP THURS., FRI., 9 'til 9

OUTDOOR LIVING

Sale

CONTINUES THROUGH FRIDAY

USE YOUR CHARGE, BUDGET OR CHARGEX ACCOUNT! TAKE ADVANTAGE OF THE TERRIFIC "FUN IN THE SUN" SAVINGS!

FABRIC SPECIALS

RACHEL CROCHET KNITS
Washable knits with the popular crochet look. Great for dresses or tops. Pastel colors. Reg. 6.95 yard.
SALE, yard 4.95

BEDSPREADS
Checkmate spreads in washable cotton. Fast colors, wrinkle resistant and lint free. Ideal for kiddies' rooms. Colors of soft green or yellow. (Single bed size only.)
Reg. 7.45 each.
SALE 5.95

LINEN 45"
Plain or printed linen for warm weather wear. Hand washable, crease resistant. In all the fashion shades.
Yard 1.39

CONTOUR KNITS 60"
Crush-proof, machine washable knits. Ideal for travel in navy, burnt orange, purple or blue. Reg. 5.95 yard.
SALE, yard 4.49

FORTREL KNITS 60"
A warm weather, crush-proof knit that actually breathes. Ideal for full sleeve or soft drape styles. Colors of navy, beige, avocado, burgundy, gold or pink. Reg. 5.95 yard.
SALE, yard 4.49

MATTRESS COVERS
Plastic covers that are contour shaped and snug fitting. Just wipe clean with damp cloth. Full size 54"x76". Reg. 79c each.
SALE 59¢

VINYL BOAT KIT
Two-man, heavy duty vinyl boat outfit for the kiddies. 54x95" boat with 2 seats, tow rope, inflatable floor. Complete with plastic oars, pump and repair kit. Regular 34.95 set. OUTDOOR LIVING SALE 27.88

PIC 'N' SNACK SET
12-piece MELAMINE MELMAC (R) dinnerware set. Ideal for home or camp use. Dishwasher safe set consists of 4 each: dinner plates, soup/cereals and mugs in GOLD, AVOCADO or ORANGE.
OUTDOOR LIVING SALE 5.88

AIR MATTRESS
29"x60" fabric covered air mattress for kiddies' summer fun. 4-tube I beam style. Our regular low price 4.95 each.
OUTDOOR LIVING SALE 3.49

8 TRACK STEREO TAPES
Sensational value on 8-track stereo continuous play cartridge tapes. Many great artists and the latest favorites for great music at home, in the car, etc. These are only a few examples: THE BEST OF THE GUESS WHO, ANNE MURRAY, CREDENCE CLEARWATER REVIVAL GREATEST HITS, JIMI HENDRIX, GRAND FUNK'S GREATEST, JESUS CHRIST SUPERSTAR, CAT STEVENS, PAUL AND LINDA McCARTNEY, ELTON JOHN, TEMPTATIONS, LEON RUSSELL, ALICE COOPER, WOODSTOCK II, GORDON LIGHTFOOT and MANY OTHERS! First come first served! This offer cannot be repeated.
YOUR CHOICE, each 3.99

SLEEPING BAGS
Come in and see the largest stock of sleeping bags on VANCOUVER ISLAND including these specially priced summer specials. Whether you're a weekend camper or an avid hiker—Capital has the right bag for you ... and your pocket book!

KIDDIES' BAG
Ideal beginner bag for the small fry. Wool batt filled with poplin outer cover, kasha lining and full zipper. Cut size 27"x66".
Regular 6.95 each.
OUTDOOR LIVING SALE 5.49

EVEREST JR. PACK
Ideal pack for teens', ladies' or weekenders! Deluxe tubular magnesium alloy "H" frame with turnbuckle torsion adjustment. Deluxe nylon packsack in BLUE or ORANGE with bag stays, 6 zippered pockets and map pouch.
Regular 24.95 each.
OUTDOOR LIVING SALE 17.88

WOODSTOCK
2-lb. polyester fill. Ideal summer bag. Cut size 36"x76" with assorted color poplin outer cover, print flannel lining and full zipper.
OUTDOOR LIVING SALE 9.99

MOUNTIE
3-lb. polyester fill for adults summer camping. Poplin outer shell in assorted colors, warm printed flannel lining, full double tab zipper. 2 bags zip together to form double.
OUTDOOR LIVING SALE 10.99

DELUXE 4-LB. POLYESTER
MARLBORO extra warm bag for spring, summer, into early fall. Deluxe nylon/cotton cover in assorted colors, sports flannel lining and full double tab zipper. Large cut size 36"x80".
Regular 22.95.
OUTDOOR LIVING SALE 17.99

TRAIL PACK
1½-lb. duck down fill bag for warmth without weight. Ideal for the hiking enthusiast. Tapered down-proof nylon outer shell and lining in assorted colors and 36" side zipper. Finished size 30"x86" and rolls up compactly. Total weight less than 3 lbs.
OUTDOOR LIVING SALE 34.95

HIBACHI
Black cast iron body with draft and wooden legs. 2 Only—3 position chrome grilles. Great for cooking steaks, etc., at home or on the beach.
19"x17" DOUBLE.
Reg. 9.50.
OUTDOOR LIVING SALE 6.49

"FOAM" CHESTS
Lightweight but sturdy foam chests with snug fitting lids for keeping food and liquids cool for picnics or camping, etc. 30-quart size.
LIVING SALE OUTDOOR 1.49
Not exactly as shown

RUBBERMAID "CAN"
Olive green, plastic, family size, refuse "can", 17-gal. family size with locking lid. Ideal for home or cabin use. Will not chip or crack due to cold. Reg. 8.49 each.
OUTDOOR LIVING SALE 6.49

TENNIS RACQUET
A great racquet for novices, playground tennis, etc. Professional model. 6-ply lamination, deluxe nylon braided and machine strung. Regular 8.75 each.
Outddoor Living Sale 3.99

LAMINATED PADDLES
Sturdy, wooden, laminated paddles. Fully varnished. Ready for use. Ideal for canoes, rubber boats, pleasure craft, etc.
42". Reg. 2.69 each.
SALE 1.99
48". Reg. 2.85 each.
SALE 2.19

CAMP "BIFFY"
Portable camp toilet. White plastic seat with folding tubular steel legs. Complete with 6 disposable bags.
OUTDOOR LIVING SALE 3.89

BOAT CUSHIONS
15"x15"x2" thick, kapok filled boat cushions with assorted color vinyl covers. GOVERNMENT APPROVED. They double as a cushion or lifesaving unit. OUTDOOR LIVING 3.99

CANVAS TARP
5'x7' waterproofed canvas tarp. Grommetted. Use for cartop carriers, tent fly, etc.
OUTDOOR LIVING SALE 4.49

BATTERY LANTERN
6-volt battery lantern. Complete unit features chrome plated lantern head with flashing red light on the other end and battery. Ideal for campers, boats, cars, etc.
OUTDOOR LIVING SALE 4.88

PLASTICS SPECIAL
Handy household plastics in assorted colors at great savings for camping or home use! Regular to 1.49 each.
- SPOUTED PLASTIC PAIL
- HANDI-TUBS
- OVAL OR ROUND LAUNDRY BASKET
- 4-PCE. MIXING BOWL SET
- RECTANGULAR DISHPAN
- LETTUCE KEEPER
- CAKE HOLDER AND COVER

YOUR CHOICE EACH 99¢

FREE PARKING IN CAPITAL'S LARGE PARKING LOT

CAPITAL IRON & METALS LTD.
1832 STORE STREET
385-9703

POLYFOAM PADS
6 popular sized, green polyfoam pads for added comfort camping, etc. Rolls up for easier handling.
3"x27"x72". SALE 6.88
4"x27"x72". SALE 8.99
2"x48"x72". SALE 8.38
3"x48"x72". SALE 12.88
4"x72". SALE 16.88

LADIES' WEAR

FLARES
Discontinued lines of famous maker flares in cottons, denims, fortrel/cotton blends in florals, stripes or popular polka dots. Zip front. Sizes 9-18.
GROUP 1 Values to 9.95. SALE 3.95
GROUP 2 Values to 7.95. SALE 2.95

SWIM SUITS CLEARANCE
2-piece bikini styles in 2-way stretch terry/polyester blends or sculptured terry nylon. Plain colors or stripes. Sizes S.M.L. Values to 6.95.
SUMMER SALE 4.49

• CHILDREN'S WEAR •

BOYS' PANTS
A great savings in TEX-MADE cottons, perma-press blends of dacron, polyester and cotton. Broken sizes and colors. Sizes 4-6x. Values to 3.69.
SUMMER SALE 1.38

GIRLS' BEACH WEAR
2-way stretch terry sun suits or 2-piece swim suits in stretch waffle nylon, terry/polyester blend or sculptured nylon terry. Green, yellow or navy. Sizes 8 to 14. Values to 5.49.
SUMMER SALE 3.49

GIRLS' SUMMER JACKETS
Printed cottons, poplin or nylon. Hooded, full zipper, 2 collar styles. Assorted sizes, styles and colors. Size range 8-14.
SUMMER SPECIAL 1.95 to 4.60

GIRLS' FLARES
Easy care nylon knit stretch flares. Elastic waist, assorted colors.
Sizes 4-6x. Reg. 2.89.
SUMMER SALE 1.89

SLEEVELESS TOPS
Perma-press cotton knit tops in stripes, abstracts or plain colors. Tank or crew neck styles.
Sizes 4-6x. Values to 1.49.
SUMMER SALE 99¢

TRANSISTOR RADIO
JULIETTE solid state portable AM radio. Battery/electric. Stylish brown leatherette case, walnut grained speaker grille and convenient front mounted direct tuning controls. Take music wherever you go this summer.
Regular 19.88.
OUTDOOR LIVING SALE 14.99

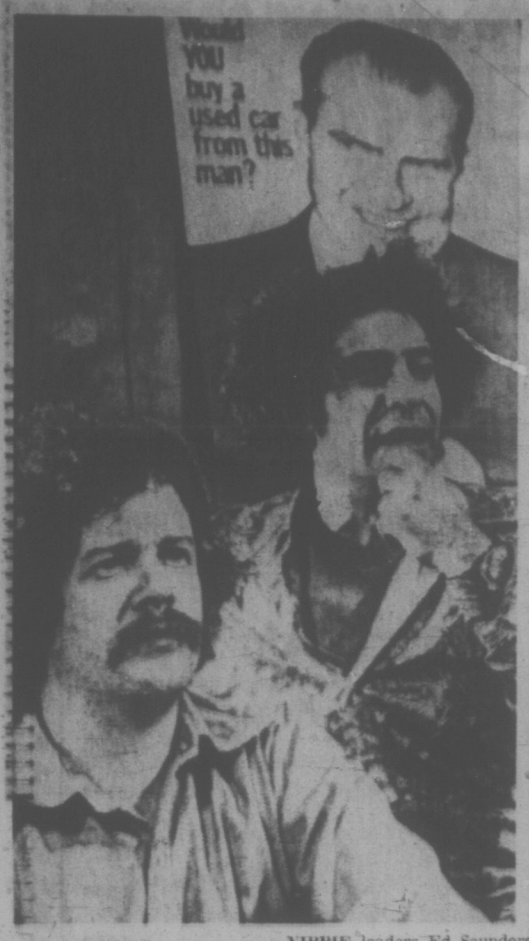

people

YIPPIE leaders Ed Saunders (left) and Abbie Hoffman Tuesday outlined plans for non-violent protests at the Democratic convention in Miami. Projects include two picnics and a march.

FRANKIE SAYS HE'LL SING

HOLLYWOOD — Frank Sinatra, who has been popping up and vanishing again around Europe while Congressional rackets probers waited to question him, has agreed to testify voluntarily.

Sinatra's lawyer, Milton Rudin, said Tuesday that the singer will appear on his own before the House select committee on crime July 18.

A spokesman for the committee said that, under the agreement with Rudin, Sinatra will not be served with the subpoenas that have been awaiting him at every U.S. port of entry.

The committee wants to ask Sinatra about a $55,000 investment he made in 1962 in the Berkshire Downs, Mass., horse racing track, which allegedly had underworld connections.

Rudin said he had told the committee that Sinatra knew little about the transaction, had never consented to being named an officer of the firm owning the track, and disposed of his holding after six months.

MULLINS MARINE
10-SPEEDS
$79.95 UP
823 YATES STREET

The Big Bluffer Finally Called

PHOENIX, Ariz.—Marvin L. Cooley has been arraigned on charges of failing to file income tax returns for 1968, 1969 and 1970.

The Internal Revenue Service identified Cooley as author of The Big Bluff, a book which explains how to file returns but avoid taxes.

LIVERPOOL, England — Newlyweds Raymond and Marie Kelly were glad to be able to move into their own apartment, but after a few weeks of it they went scurrying back to Marie's mother.

They are convinced the apartment is haunted.

The lights and central heating kept switching themselves on an off and the furniture rocked back and forth.

One night Ray, 20, said something pulled him out of bed and Marie saw a wardrobe moving.

"Nothing would induce me to return there," said Marie, 18. "It was really frightening."

LOS ANGELES — Gen. Curtis LeMay, retired air force chief of staff, has agreed to an out of court settlement of his $5.3 million suit against his former employer, Networks Electronic Corp.

LeMay charged in the suit that the company fired him as chairman of the board in 1968 because he became a candidate for vice-president, serving as running mate to George Wallace.

SUPERPRIZE

DUBLIN — Ronald Radikopf of Grand Haven, Mich., won the superprize of $500,000 today in the Irish Sweepstakes.

The huge drum from which today's winning ticket was drawn contained 4,425,988 tickets.

Terms of the settlement were not revealed.

OTTAWA — A United States application for the extradition of Humberto Pagan Hernandez was denied Tuesday.

The decision followed a lengthy hearing in which the 21-year-old Puerto Rican student was portrayed by San Juan police officers as a murderer and by his own counsel as a victim of political persecution.

He is charged with shooting a San Juan police officer in March, 1971, during a riot.

Judge A. E. Honeywell said he did not believe the testimony of a major police witness who said he saw Pagan firing a gun in the direction of the fallen officer.

Sands
Your Six Community
Funeral Chapels
Dedicated to Service
sensible prices

Victoria	388-5155
Sidney	656-2932
Colwood	478-3821
Nanaimo	753-2032
Duncan	746-5212
Ladysmith	245-2331

Independent. Family Owned and Controlled. Sands since 1912.
Integrity at time of need

All Things Come To Those Who Advertise While their Competitors Wait!

B.C. TURKEY
is a great cut-up

Many people still think of turkey only in terms of the magnificent whole bird on the holiday table. But this is only part of the story of turkey today. B.C. homemakers are discovering that turkey segments are not only thrifty but filled with possibilities for everyday mealtime use. It takes only a short time to cut a whole turkey into drumsticks, thighs, breasts and other pieces – perfect for barbecues and casseroles. Turkey is ideal for fondue cooking, too – simply cube and dip in light batter. And that's only a beginning. Turkey is a *year-round* food favorite . . . an economical and highly varied way to enjoy a nutritious meat course. For the complete story on B.C.-grown turkey, including a variety of delightful recipes, write:

HOME GROWN B.C. QUALITY
B.C. FOOD INFORMATION
GOVERNMENT OF BRITISH COLUMBIA
Parliament Buildings, Victoria, B.C.

PROFIT FROM
REGULAR ADVERTISING
IN
Victoria's Daily Newspapers

PRICES "ARE LOWER" AT LOW COST

Prices Effective:
June 28, 29, 30, July 1st

Jim's Low Cost, 284 Belmont Road
Lewis Low Cost, 2897 Foul Bay Road
Price's Low Cost, 714 Goldstream Road
Rayner Low Cost, 2831 Blenkinsop Road
Doncaster Low Cost, 2490 Cedar Hill Road
Super Low Cost, 899 Esquimalt Road
Wellburn's Super Mart, 1958 Pandora
Wells' Low Cost, 3574 Quadra Street
Young's Low Cost, 3888 Carey Road
Brown's Low Cost, 504 Menzies Street
Crescent Low Cost, 658 W. Burnside Road
Deep Cove Trading Co., 10940 West Saanich
Gordon's Low Cost, 164 Burnside Road
Gorgeway Low Cost, 200 Gorge Road W.
Hayes Low Cost, Duncan
Henderson's Low Cost, 360 Moss Street
Hillside Low Cost, Cor. Hillside and Quadra
L & N Low Cost, 530 Craigflower
Lee and Son Low Cost, 4085 Quadra Street
Shopping Basket, 1374 May Street
Frank's Low Cost, 2002 Oak Bay Avenue

MAPLEWOOD FRESH GRADE "A" TURKEYS 6 to 9 lbs. lb. 55c

SWIFT'S BREAKFAST STRIPS Like Bacon lb. 79c

SWIFT'S COTTAGE ROLLS Fully Cooked lb. 98c

PEEK FREAN PLAIN ENGLISH BISCUITS 2 7-oz. Pkgs. 55c

NABOB DELUXE TEA BAGS 1.65 Bonus Pack 140 Bags

LIBBY'S DEEP BROWNED BEANS 2 19-oz. Tins 65c

THIS IS YOUR HOLIDAY WEEKEND. BRING THEM BACK ALIVE!

LIBBY'S SPAGHETTI Tomato Sauce 2 28-oz. Tins for 69c

FLEISHMANN'S CORN OIL MARGARINE 2 LBS. 97c

CARNATION Evaporated MILK 15-oz. Tin 5 Tins for 1.00

NABOB WEST INSTANT COFFEE 6-oz. 1.25

LIBBY'S RED KIDNEY BEANS 2 14-oz. tins 41c

CRISCO COOKING OIL 24-oz. 77c 8-oz. Extra

BICKS RELISHES 6 Varieties 2 12-oz. Jars 65c

YORK ORANGE JUICE Sweetened or Unsweetened 2 48-oz. Tins 79c

JELLO MINI PUDDING 4 Flavors 4 5-oz. Tins 57c

ZEE SPICE-TONE TABLE NAPKINS 2 Pkgs. of 60 49c

FRENCH'S PREPARED MUSTARD 16-oz. Bottle 27c

BASSETTS ENGLISH LICORICE ALLSORTS 2 5-oz. Pkgs. 35c

BAR-B-Q BRIQUETS Grill Time 10 lbs. 79c

ZIP FIRE STARTERS No Smell 17's 49c

BRAND NEW FROM SCOTT'S DISPOSABLE BABY SCOTT DIAPERS Small and Regular Size
NEW BABY SIZE For 30 1.74
MEDIUM BABY SIZE For 30 1.99
VINYL PANTI COVER each 57c

CALIFORNIA SNOBOY NEW POTATOES 10 lbs. for 69c

RED RIPE WATERMELON Whole 7c lb. Cut 9c lb.

FRESH SWEET CALIFORNIA CORN ON THE COB 6 Cobs for 59c

Symphony Trims Deficit

The Victoria Symphony Society had an operating deficit of $15,734 last year — some $2,000 less than its 1971 deficit, vice-president Robert W. Lapp reported at the society's annual meeting Tuesday.

At a board meeting following the general meeting, John Di Castri was re-elected president for a two-year term.

The report showed revenue had risen over the previous year by $6,987 and that other income including grants from Canada Council, the municipalities and the province, was up $10,598.

Administrative expenses had risen by some $4,000, but talent and production expenses, despite a record season artistically, were slightly down.

The new constitution of the society has reduced the board from 30 members to 20. Nominations and election were conducted by A. Douglas Turnbull.

Also elected to a two-year term were Alan Aldous, Howard Denike, E. Maurice Johnson, R. W. Lapp, Dr. J. D. MacLaurin, T. L. McMaster, John Meredith, Allan M Purdy and Mrs. Janet Senior.

David H. Baird, James Beattie, Irvine Dawson, Dr. J. F. K. English, Dr. H. D MacWilliam, E T. M. McBride, Mrs. T. W. Rayner, Miss Madge E. Ronahan, Mrs. Daisie Thirlwall and A. D. Turnbull, were lected as board members for one year.

President of the women's committee, Mrs. Evelyn McGee and two members of the orchestra will also serve on the board.

Hood Canal Blockade Cut

SEATTLE (AP) — Two Seattle men were arrested when several persons tried to block a munitions ship leaving Hood Canal through the draw span of the Hood Canal floating bridge Tuesday. The Coast Guard said the group of about 10, calling itself the People's Blockade tried to force the freighter Private Joseph Morrell to stop by spacing a number of small boats and a skin diver between the vessel and the span.

At least one boat was swamped by the freighter's bow wave and members of the group were drenched with water from hoses on four coast guard vessels.

No one was injured, the Coast Guard said, but one demonstrator was pulled from the water after his boat capsized.

FOLLOW THE VICTORIA
ENTERTAINMENT GUIDE

BUTCHART GARDENS. Regarded as one of the world's loveliest attractions . . . Romantic Night Lighting . . . spectacular Ross Fountains . . . Smashing Stage Shows . . . Floral Restaurant . . . Begonia Bower . . . Show Greenhouse . . . Fascinating Seed and Gift Shop . . . Open every day 9 a.m. to 11 p.m.

BUTCHART GARDENS. New and excitingly different week after week, season after season. Dedicated gardeners, skillful planning, constant replanting keeps them that way. Developed from an old abandoned limestone quarry over half a century ago they have grown to become one of the world's most unusual, written about, talked about, admired gardens. Embracing over 30 acres, actually six gardens in one — fabulous Sunken, specatcular Ross Fountain Garden, stately Italian, quaint Japanese, the great Stage Show Garden (now in full swing) and the English Rose Garden, especially gorgeous right now !

BUTCHART GARDENS ROMANTIC NIGHT LIGHTING. As darkness takes over, a thousand hidden lights combine with the moon and stars, the hills, trees and shrubs, lakes, lily ponds and fountains, to create a fairyland, softly scented by the flowers — a spectacle so unusual, so grand, it's indescribable! Featuring the Sunken Gardens and the spectacular Ross Fountains in their majestic "Ballet to the Stars."

BUTCHART GARDENS FLORAL RESTAURANT. Open every day 11 a.m. to 7:30 p.m., serving delicious lunches, afternoon teas and delightful buffet suppers in the evening. Continuous Snack and Coffee Bar service.

BUTCHART GARDENS SPARKLING ENTERTAINMENT. Staged in the midst of incredible beauty, it's the highlight of Victoria's summer entertainment season.

MONDAY, 8:30 p.m. "NICE 'n EASY"—Variety musical entertainment featuring Marge Bridgeman, Murray McAlpine, Gini Lefever, Christopher Ross, Betty Winter, John Crago, Woody Woodland and the humorous and talented "Butchart Buskers." Also "The Butchart Gardeners" 1:30 to 3:30 p.m.

TUESDAY, 8:30 p.m. "NICE 'n EASY"—Variety musical entertainment featuring John Dunbar, Marge Bridgeman, Gini Lefever, Christopher Ross, Betty Winter, John Crago, Woody Woodland and the "Butchart Buskers." Also "The Butchart Gardeners, 1:30 to 3:30 p.m., and the "Zingari" Puppets 7:00 and 7:45 p.m.

WEDNESDAY, 8:30 p.m. Same program as Monday.

THURSDAY, 8:30 p.m. "Scottish and Variety Night" — Colorful Scottish Stage Show and Tattoo. The Canadian Scottish Regiment Cadets Marching Band, The Victoria Junior Pipe Band and the Victoria Girls' Drill Corps, plus other entertainment starring baritone John Dunbar (M.C.), the Adeline Duncan Dancers, June Dupuis and Lawrence Tuttle with Grace Timp and Dave Ferne. Also "The Butchart Gardeners" 1:30 to 3:30 p.m., and the "Zingari" Puppets 7:00 and 7:45 p.m.

FRIDAY, 8:30 p.m. Same program as Monday.

SATURDAY. "The Butchart Buskers" 1 to 3 p.m. The Heron Family ("Humanettes". 3:30 and 4:30 p.m. "Zingari" Puppets 7:30 and 8:30 p.m. Color film "Helicopter Canada" or "Mountains to the Sea 9 to 10 p.m."

SUNDAY. "The Butchart Buskers" 1 to 3 p.m. "Grace Tuckey" Puppets 3:30 and 4:30 p.m. The Heron Family (Humanettes") 7:00 and 7:45 p.m. "BIG BAND" 8:30 p.m. (sounds of the big bands of 30's and 40's). Color film "Helicopter Canada" or "Mountains to the Sea" 9 to 10 p.m.

BUTCHART GARDENS SUGGESTS: Combine it all into one grand, thrifty outing . . . the Gardens by daylight . . . stage entertainment . . . romantic night lighting . . . Ross Fountains in their majestic "Ballet to the Stars." The regular admission covers it all. To add to your pleasure, dine in the Floral Restaurant.

FOR THE BEST in music, fun and laughter, most people are choosing the **Wig and Dickie Cabaret** in the **Wilson Motor Inn.** If you like an English Inn, you'll love the Wig and Dickie. **George McDowall** and **The Lads** from the Pig and Whistle Show, lead the singalong, dancing and provde hilarious entertainment from 8:30 p.m., Tues. through Sat., at 850 Blanshard Street. Reservatons recommended. 385-6787.

FABLE COTTAGE—Victoria's favorite family attraction. One of the world's most captivating and unusual homes, in spacious gardens on the sea at Cordova Bay. A handcrafted architectural wonder seeming to pop from a fable into reality. Your camera will capture first hand, the delights of this unforgettable home. Open daily 9:30 a.m. 'til dusk. 5187 Cordova Bay Rd. (Scenic Marine Dr.) or via Hwy. 17 or via Pacific Commuter Bus (Opp. Museum).

"Prince Alberts" WONDERFUL WORLD OF MINIATURE presents over 25 exciting miniaturamic displays brought alive with sound, lighting and animation. Open daily 9 a.m. to 10 p.m. at the Empress Hotel, Humboldt Street, 385-9731.

THE OLD FORGE—Dining and dancing six nights a week 'til 2 a.m. at one of Canada's largest and most luxurious nite clubs. Enjoy the exciting music of the fabulous Brothers Forbes. Strathcona Hotel, Douglas at Courtney Streets, Phone 383-7137.

ROYAL LONDON WAX MUSEUM — Victoria's world-famous museum of over 130 figures in 45 scenes. At the Inner Harbour 470 Belleville, 388-4461. 9 a.m. to 10 p.m. including Sunday.

CHEZ ERNEST SWISS CHALET DINING LOUNGE — Leisurely, unique, the finest cuisine. Royal Oak Centre, open 5 p.m. 479-2123. New hosts the Kateley family.

CLASSIC CAR MUSEUM—Cars, wax figures from the past. 813 Douglas (behind Empress Hotel). 9 a.m. - 9 p.m.

UNDERSEA GARDENS—Pretty aquamaids greet you as you descend to the bottom of the sea for a spectacular show of 5,000 marine creatures that will thrill the whole family in the WORLD'S ONLY UNDERSEA THEATRE—9 a.m. - 10 p.m. Inner Harbour.

SEALAND OF THE PACIFIC—Oak Bay Marina on Scenic Marine Dr. Open 10-10 p.m. Hourly Killer Whale Show. Seals, Sea Lions, Sea Birds and Underwater Grottos featured at Canada's largest oceanarium.

SILENT MOVIES. See them in Victoria nightly at 8 p.m. July 3rd, thru September 4th. Relive the golden era of Valentino, Chaplin, Laurel & Hardy. Live music accompaniment on the Conn Theatre organ with Reginald Stone . . . Three different programs changed nitely. Newcombe Auditorium, Provincial Museum, Victoria, B.C. Admission $1.50, Students $1.00. Information phone: 383-0239.

FOREST MUSEUM—Canada's only logging museum. Indoor and outdoor exhibits on 100 acres of Lakeshore Parkland. Trains daily 10 to 5:30 p.m. Steam locomotives Sunday and Holidays. Admission $1.00. Children over 6, 50c. 1 mile north of Duncan on Island Highway.

BAHA'I PRESENTS
LIFE AFTER DEATH
Speaker: Howard Finarn
SPENCER HOUSE
Room 302 - 1331 Cook St.
THURSDAY, JUNE 29—8 P.M.
All Welcome — No Charge

MING'S KITCHEN
CHINESE FOOD DELIVERY
384-4323
809 YATES STREET

ROLLER SKATING
TONIGHT at 8:00 !
ESQUIMALT SPORTS CENTRE
ICE SKATING
Tomorrow 8:30 p.m.

CRYSTAL POOL
THURSDAY
10:00 - 12:00—Housewives
12:00 - 1:00 p.m.—Adults
1:00 - 5:00 p.m.—Public
1:00 - 5:00 p.m.—Public
7:00 - 9:00 p.m.—Public

OPEN SUNDAYS
Entertainment Nightly
LULU-BELLE
KEN PEAKER
AND SHEILA
Gay Nineties
Spare Rib House
World Famous Spare Ribs
CHERRY BANK HOTEL
Where Ken Peaker Plays Nightly
825 BURDETT — 385-8350

PRIME ROAST SIRLOIN OF BEEF
Terra Cotta Room Nightly
$4.95 Per Couple
Dominion HOTEL
700 Block Yates 384-6136

Variety is the "SPICE OF LIFE" at
Chef Anthony's
(Canadienne)
Continental Cuisine
(Italiano)
Entertainment
Open Daily Including Sunday
RESERVATIONS 382-4122
813 Cook Street

Deep Cove Chalet
Dining Lounge
- SMORGASBORD DAILY 11:30 TO 2:30
- SMORGASBORD EVERY WEDNESDAY EVENING ALSO
A COMPLETE A LA CARTE MENU
- TRY OUR NEW TERRACE GARDEN for Luncheon, Afternoon Tea or Early Supper
★ CHEF PIERRE KAFFEL has arrived direct from STRASBURG, FRANCE
- INQUIRE ABOUT OUR SCENIC SEA TOUR TO BUTCHART GARDENS
OPEN MONDAY thru SUNDAY 11 a.m. to 10 p.m.
11189 Chalet Road 656-3541

Schools Out
Swimmings In
at the
SAANICH MUNICIPAL
SWIMMING POOL
GORDON HEAD RECREATION CENTRE
Thursday and Friday
12 - 1 p.m.—Adults
1 - 2 p.m.—Mother and Tots
3 - 5 p.m.—Public
7 - 9 p.m.—Public
9 - 10 p.m.—Adults
for information 477-1871

GEM Theatre Sidney
An epic drama of adventure and exploration!
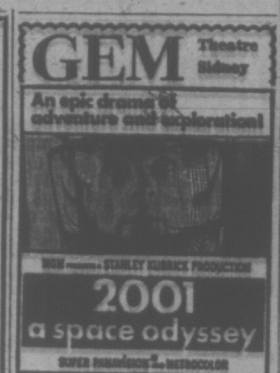
STANLEY KUBRICK PRODUCTION
2001
a space odyssey
METROCOLOR
Tonight at 7:45

There's no place to hide when
"THE DEAD ARE ALIVE"
MATURE ENTERTAINMENT
Warning: Scenes of Extreme Violence.
—B.C. Director

Marlon Brando \ Richard Boone
in a JERRY GERSHWIN—ELLIOTT KASTNER Production
The Night Of The Following DAY
ADULT ENTERTAINMENT
EVENINGS (One Complete Show Only) "Night of Following Day" at 7:30 "Dead Are Alive" at 9:10
Coronet
836 Yates Street
383-6414

LAST 2 DAYS!

ROSS HUNTER production
AIRPORT
BURT LANCASTER • DEAN MARTIN
JEAN SEBERG • JACQUELINE BISSET
GEORGE KENNEDY • HELEN HAYES
VAN HEFLIN • MAUREEN STAPLETON

SPECIAL ADDED ATTRACTION
Marlon Brando • Sophia Loren • Marg Rutherford
"THE COUNTESS OF HONG KONG"
directed by Charlie Chaplin
fox cinema
quadra at hillside 382—3370
The Countess, 7:00 p.m.
Airport, 8:60 p.m.

THE HAREM CLUB

RESTRICTED
. . . to those who want to enjoy themselves with . . .
- FINE MUSIC AND SONG STYLES by Jessie Baker and the Harmony Grits
- GOOD SERVICE AND FRIENDLY ATMOSPHERE
- 3 SHOWS A NITE STARRING CASEY CHAMPAGNE
1318 BROAD STREET
OPEN
8:30 p.m. - 2 a.m. Daily; 7:30 p.m. - 1 a.m. Sat.
Reservations — 383-5525
"Suitable Dress — No Blue Jeans Admitted"

Victoria's FIRST Hot
HOME DELIVERY
FISH (still) ..... 35¢ Pce.
CHIPS (still) ..... 30¢ Order
592-1209
(7 Days a Week 'till 9 P.M.)
Full Restaurant Menu and Dining Room Service
1951 OAK BAY AVENUE
(Just up from Foul Bay Rd.)
SEAFARER

STARTS THURS.
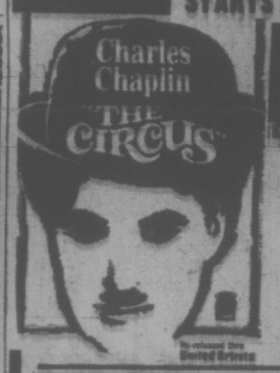
Charles Chaplin
THE CIRCUS
"COLD TURKEY"
COLOR by DeLuxe United Artists
RIOT OF LAUGHS IN TWO BIG COMEDIES
"THE CIRCUS" At 7:05 and 9:25
"COLD TURKEY" 8:13
OAK BAY
598-3213
ENDS TONIGHT AT 7:00 and 9:00
Filmed in Technicolor
Warning: scene killing of whales.
"BLUE WATER, WHITE DEATH"
The hunt for the Great White Shark

MOVIE GUIDE

ubica films presents
TONY KINGO ANTHONY STARR
"BLINDMAN"
Released by 20th Century-Fox
Tekniscope Tekniscope
"WARNING:—Extreme cruelty, coarse language and swearing." —B.C. Director
CAPITOL
825 YATES—384-6811
Feature at 1:05, 3:05, 5:05, 7:10, 9:15.
LAST TIMES TODAY!
AT 2 THEATRES
'JOE' PULLS NO PUNCHES. IT'S NEVER BEEN SERVED UP ON FILM THIS HOT!" —Archer Winston, N.Y. POST
"JOE"
At 2:54 - 6:29 - 10:00
WARNING! Nudity, sex with drugs and very coarse language. —R. W. McDonald, B.C. Director
ADDED ATTRACTION —
Academy Award Winner — Mike Nichols
"THE GRADUATE" with Dustin Hoffman
at 1:05, 4:40, 8:20
Last Complete Show 8:20 p.m.
ROYAL
825 BROUGHTON—385-8711
TILLICUM Drive-In
BURNSIDE AT TILLICUM—382-7531
Gates at 8:30 p.m.
Show at Dusk

A DOUBLE DECKER OF FUN!
Every Curve a Laugh
Every Stop a Howl
"ON THE BUSES"
Reg Varney
ODEON 2
780 YATES STREET
382-0513
Doors 12:30
Shows 1:00 - 2:00 - 3:00 - 7:00 - 9:00
Doors 6:30
Shows 7:00 - 9:00
Children, Gold Age 50c
SIDNEY POITIER
HARRY BELAFONTE
"BUCK and The PREACHER"
ODEON 1
780 YATES STREET
382-0513
GODFATHER STAR
MARLON BRANDO
in
THE NIGHTCOMERS
"Gripping, Spine-Tingling and Terrific" —Rex Reed
COUNTING HOUSE CINEMA 1
Corner of Broad and Broughton
382-3434
EVES., 7:15, 9:15
"STYLISH, WITTY AND EXTREMLY FUNNY"
IN
NELLY KAPLAN'S
DIRTY MARY
French Dialogue, English Subtitles.
COUNTING HOUSE CINEMA 2
Corner of Broad and Broughton
SAT. MAT. 2:00
EVES., 7:15, 9:15

VICTORIA CENTRAL LIONS CLUB
Presents
EUROPORAMA
HIGH WIRE SHOW
Totally New Family Entertainment
CENTENNIAL STADIUM (University)
SHOW TIMES
Thurs. 29th, 8 p.m.
Fri., June 30th, 3:00 and 8 p.m.
ADMISSION
Children $1.00
Adults $3.00

20TH YEAR ON STAGE
JERRY GOSLEY'S FAMOUS
SMILE SHOW
OPENS SAT., JULY 1
McPherson Playhouse — 8 p.m.
Reservations 386-6121

EXCELLENT full course LUNCHEONS
MONDAY - SATURDAY from $1.95
Includes
- soup
- main course
- dessert
- beverage

THE OLD BAILEY dining lounge
THE WILSON MOTOR INN • 850 BLANSHARD ST.
385-6787

Being the adventures of a young man whose principal interests are rape, ultra-violence and Beethoven.

BEST FILM OF THE YEAR
BEST DIRECTOR OF THE YEAR
STANLEY KUBRICK'S
CLOCK-WORK ORANGE
From Warner Bros.
"Warning: Extreme brutality and rape. Some nudity and sex." — R. W. McDonald, B.C. Director.
STARTS THURSDAY
CAPITOL
825 YATES—384-6811
Evenings at 6:45 - 9:15 p.m.
Mats. Wed., Sat., Sun. at 2:00 - 4:15 p.m.
Free List and Golden Age Privilege Cards Suspended

"Fiddler on the Roof" on the screen
Opens Today
for a limited 10-week engagement
Matinee 2:00
Evening 8:15
This award-winning musical motion picture is unrivalled in the history of entertainment. Millions of people around the world, of all ages and all backgrounds, have thrilled to the music, the humor and the drama of this great entertainment. Now you have the unique opportunity to see "Fiddler On The Roof" during its limited engagement. We urge you to order tickets by mail now to assure the date and performance you desire. This special engagement will run to Sept. 5. Box office open daily (except Sun.) noon 'til 6 p.m. Mail orders filled promptly.
Schedule of Performances
Eves. Daily (except Sat.) 8:15
Saturday Only 5:00 and 9:00
Matinees Wed. and Sun. 2:00
Sat. 1:30
"Fiddler on the Roof"
Admission Prices
Eves. and Sun. Mat. $3.00
Wed. and Sat. Matinee $2.50
Golden Age (Mat. Only) $1.50
Children (12 and under) $1.50
FREE LIST SUSPENDED
RESERVE SEAT BOX OFFICE NOW OPEN NOON TILL 8:15 P.M.
Daily except Sunday. Phone Reservations at 382-4278.
HAIDA
808 YATES STREET
Mail Orders accepted — Enclose cheque or money order payable to Haida Theatre with a stamped, self addressed envelope.

BEFORE THE JUDGE

Frederick Richard Fawcett, 17, of 3177 Donald, was given a suspended sentence and placed on one year's probation in provincial court Tuesday on one charge of mischief and three of theft involving less than $50.

Fawcett had pleaded guilty to the charges June 9.

Police said the accused ripped and slashed a convertible car top and seat in Esquimalt May 13, stole a tail-light and radio speaker worth a total of $15 from two other vehicles, and took registration and insurance cards from a fourth car.

Two defence witnesses said the incidents had been out of character for the accused.

* * *

Frank Irwin Charlie, 19, of 952 Page, was given a suspended sentence and placed on six months' probation for theft involving less than $50.

Charlie shoplifted five long-playing records from The Bay June 8 worth a total of $26.41. He said he had wanted the money to buy drugs.

Judge William Ostler waived the normal probation stipulation that Charlie stay within the jurisdiction of B.C. provincial court for the six-month period.

The judge said Charlie would be allowed to go to Seattle for a summer job, provided he got in touch with the probation service right away and corresponded with an officer in writing.

* * *

Michael Louis Young, 73, of 1268 Oakmount, was fined $300 for impaired driving after his car knocked down a tree in the 1200-block Oscar June 2. His breath-test reading was .26.

* * *

Cameron Christopher Krueger, 20, of 2605 Killarney, was fined $400 for driving while impaired June 24 on Oak Bay. His blood-alcohol reading was .22.

Clifford Nystrom, 46, of no fixed address, was sentenced to a nominal one day in jail for shoplifting a $4.99 clock from The Bay May 25.

Nystrom had already spent some time in custody awaiting medical examination and a court hearing on the charge.

MULLINS MARINE
10-SPEEDS
OVER 800 IN STOCK
925 YATES STREET

ARE YOU REALLY HAPPY?

To lead a life that makes you genuinely happy, you must first learn how to *get control of your time*. That's the advice of Alan Lakein, president of a company exclusively devoted to time-management. In the July issue of Reader's Digest, Mr. Lakein shows how to set your goals, how to manage your time wisely, and develop a personal "action program" that will make your life happier and more meaningful. Be sure to read HOW TO GET CONTROL OF YOUR TIME (AND YOUR LIFE). One of 34 articles and features in the July Reader's Digest. Get your copy today!

This Saturday In Weekend Magazine

Weekend MAGAZINE

CANADA DAY SPECIAL

Canada in the winter is the real Canada. To find out what the people are thinking, and what the land is like in small-town and rural Canada, Weekend sent Ernest Hillen from coast to coast while the snow was on the ground. Read about the places he visited, and the Canadians he met, this Saturday in Weekend's special Canada Day issue.

CAN-AM QUIZ
Kenneth Weber, assistant professor of English at the College of Education, University of Toronto, gives us a history quiz that will probably show you know more about events in the United States than in Canada.

CANADIAN LOVE AFFAIR
Writer Gillian Pritchard, who lives on a farm near Toronto, explains why she became a Canadian citizen after 17 years in Canada.

Audrey Gostlin
forecasts that the Fabric of the Year may well be Seersucker. And she supports her claim with colorful fashion photos by Normunds Berzins.

Graham Bardell
illustrates how opening easy-to-open items can result in minor disasters.

Doyle
tells about her ride in a Manilla jeepney.

Margo
serves up pleasing hot weather menus, including recipes for Cream of Lettuce Soup, Lobster Sandwiches, Banana-Pineapple Sherbet, Corn Soup, Hot Tuna Sandwiches, and other treats.

Subscribe Today and Receive Dependable Home Delivery

VICTORIA TIMES

OPEN MONDAYS COMMENCING JULY 3rd

We always do our best for you at Woodward's

HUSH PUPPY CLEARANCE

The shoes with the name famous for quality, comfort and casual good looks. Shop early for your favourite and SAVE!

Hush Puppies for LADIES

Only 3 styles shown but there are many more in the group of oxfords and slip-ons with crepe soles, to choose from. Most sizes but we advise you to shop early for best selection in color and sizes.

CLEARANCE PRICE PAIR 7.99

Woodward's Ladies' Shoes, Main Floor

Hush Puppies for MEN

CLEARANCE PRICE PAIR 8.99

Shown are just a few of the many styles in this selection that includes Monk Straps, 3-eyelet Ties and Desert Boots, all with crepe soles. Sizes 6 to 12 collectively.

Woodward's Men's Shoes, Main Floor

PERSONAL SHOPPING ONLY! NO C.O.D.'s or PHONE ORDERS

Sale of Health and Beauty Aids

Helene Curtis Hair Spray with protein. Regular or Super Hold. 10 fl. oz. Sale Price 1.07

Helene Curtis Shampoo Protein, Egg, Brightener or Creme Rinse. 12 fl. oz. Sale Price 1.07

Playtex Tampons New Regular or Super 30's Sale Price 1.19

FDS Spray Feminine hygeine spray. Regular, Unscented or Powder. 3 fl. oz. Sale Price 1.09

Trac II Razor New twin blade shaving cartridges. Sale Price 2.19

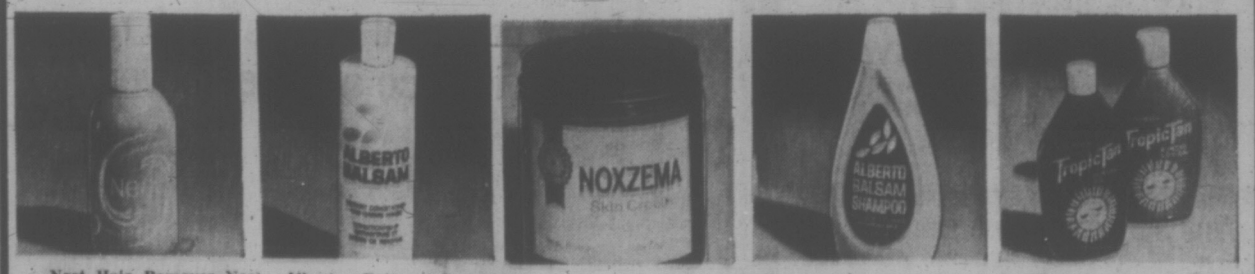

Neet Hair Remover Neet spray removes unwanted hair. 100 gm. Sale Price 1.57

Alberto Balsam Instant conditioner and creme rinse. Regular or super. 16 fl. oz. Sale Price 1.69

Noxzema Skin Cream Medicated greaseless cream. 14-oz. Sale Price 1.87

Alberto Balsam Shampoo Make hair lively and removes that limp look. Sale Price 1.69

Tropic Tan Suntan lotion or oil. Tan without burn. Sale Price 99¢

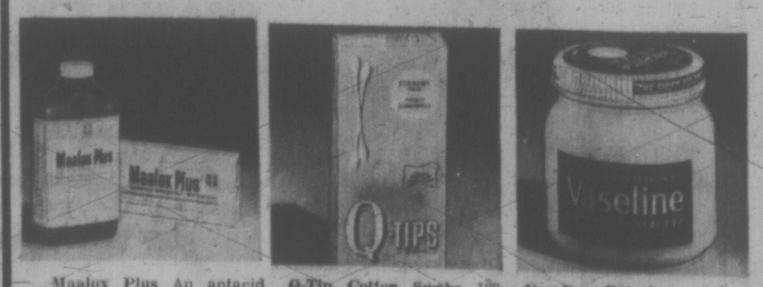

Maalox Plus An antacid and antiflatulent. 12 fl. oz. liquid, 50 tablets. Sale Price 1.17

Q-Tip Cotton Swabs 180 sterilized safety-tipped swabs. Sale Price 67¢

Vaseline Petroleum Jelly makes a soothing dressing. 8-oz. Sale Price 59¢

Have your prescription filled while you shop Woodward's. Count on dependable service and low, competitive prices. Phone and mail orders are given prompt attention. Use your convenient charge card.

Woodward's Drugs and Cosmetics, Main Floor

Woodward's Mayfair Phone 386-3322, Cobble Hill, Duncan, Ganges, Gulf Islands, Jordan River, Port Renfrew, Zenith 6544 (Toll Free). Store Hours: 9:30 a.m. to 6 p.m. Evening Shopping Thursdays and Fridays 'til 9:00 p.m. Open Monday

MP Presses Demands For Food Price Probe

OTTAWA (CP) — Grace MacInnis, only woman MP, took up her Commons cudgels again Tuesday for a government investigation of rising food prices.

For her trouble, she got a one-minute spiurt of statistics from Donald Tolmie (L—Welland), parliamentary secretary to Consumer Affairs Minister Robert Andra

When lambs go for about 25 cents a pound on the hoof in the Calgary livestock market and turn up in Safeway Stores in the same city as lamb chops at $1.95 a pound, Mrs. MacInnis (NDP—Vancouver Kingsway) said, consumers are entitled to know why.

When beef and pork were priced out of reach of so many consumers who should have them because of their needed protein content, questions should be asked.

Farmers aren't rolling in suddenly increased wealth because of food prices, she said.

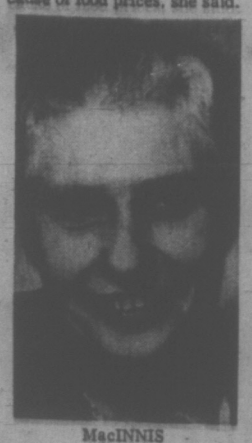

MacINNIS
. . . two and two together

"Consumers of this country can put two and two together" and realize that profits are being grabbed off somewhere in the middle.

Mr. Tolmie said there had been some decreases in the food section of the consumer price index and some recent increases were due to a rebound after a supermarket price war last year. He mentioned that the May 8 budget of the Liberal government announced income improvements for the needy and the elderly.

HONDA
URGENTLY NEEDS
TRADES
"World of Pleasure"
PEARSON

IGA
AT COLWOOD CORNERS
1860 ISLAND HIGHWAY
Prices Effective June 28, 29, 30
Open Daily, 9-9, Including Sundays
We Reserve the Right to Limit Quantities

Canada Choice, Canada Good
ROUND STEAK Bone-in lb. 1.09

Canada Choice, Canada Good
BONELESS RUMP ROAST lb. 1.19

FRESH, GRADE B
TURKEY lb. 49c

FRESH CUT-UP
FRYING CHICKEN lb. 49c

EVERSWEET
COTTAGE ROLLS lb. 89c

NO. 1 BULK
WIENERS lb. 59c

Blue Bonnet 3-lb.
MARGARINE 89c

Arctic Power 5-lb.
DETERGENT 1.59

BANQUET
DINNERS Beef, Turkey, Chicken. Each 49c

VALLEY FARM
8½-lb. pkg.
FRENCH FRIES 59c

FRENCH MAID
BLEACH 180-oz. Jug 69c

KLEENEX 60's
FAMILY NAPKINS 5 Pkgs. 1.00

Tulip 12-oz. Tin
LUNCHEON MEAT 3 tins 1.00

SUNLIGHT 32-oz.
Liquid Detergent 55c

CORONATION
SALAD OLIVES 12-oz. Jar 39c

YORK
PEANUT BUTTER 16-oz. Jar 45c

LARGE
EGGS Grade A Doz. 57c

Blue Ribbon 100's
TEA BAGS 69c

LOCAL
LETTUCE 2 Heads 35c

Watermelon lb. 6c

Local Hot House
LONG ENGLISH
Cucumbers 29c

GREEN CABBAGE lb. 9c

We always do our best for you at Woodward's

OPEN THURSDAYS AND FRIDAYS TILL 9 P.M.
All Stores Closed Saturday
July 1, Dominion Day

Check Here For Home and Garden Needs

Paint Sprayer
Includes diaphram, compressor, drive pulley, V-belt, spray gun and 15' of rubber hose. Sale Price, 44.99

8'x7' Storage Shed
Two tone tan and white double ribbed, hemmed steel panels. 79" overall height. (Tools, shelf, floor not included.) Sale Price, 114.99
10'x8' Shed 169.99

Cement Mixer
Handy for small construction jobs or home use. 2½ cu. ft. model. This is an exceptional value, buy now! Sale Price, 89.99

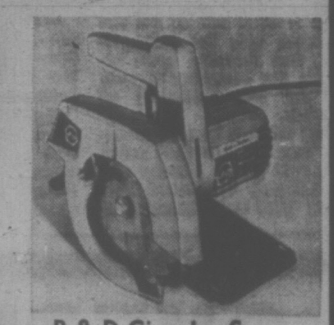

B & D Circular Saw
A Black and Decker quality tool for the workshop. Features 4400 r.p.m., cuts 2⅜" at 90 degrees; 1⅞" at 45. Sale Price, 25.99

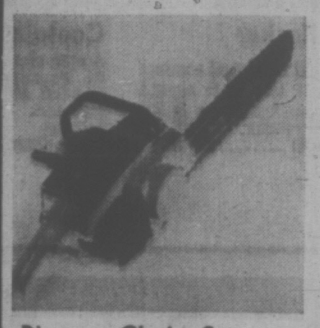

Pioneer Chain Saw
A great work-saver at savings you'll appreciate. Features easier starting, semi-automatic chain tensioner, automatic chain oiling, 16" roller nose bar, see-thru primer pump. Sale Price, 152.99
14" Holiday II. Sale Price 139.99

Sunbeam Twin Blade
18" rotary mower with swing over chrome plated handle. Adjusts from ½" to 2⅝". Sale Price, 59.99

Fish Fertilizer
Alaska brand, 100% organic, no chemicals, no burning. 1 tablespoon to 1 gal. water. 128-oz. plus 20 gal. sprayer. Sale Price, 4.99

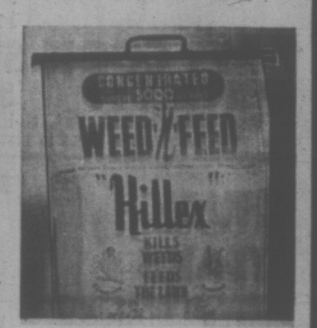

Weed 'N Feed
By Green Cross. Fertilizes lawns. Contains "Killex", Destroys dandelions, clover, Plantain, chickweed. Covers 5,000 sq. ft. 22 lbs. Sale Price, 5.99

Super Lawn Builder
12-4-8, a pelleted dust free fertilizer, ideal for lawns. Gives a fine golf course finish. 50-lbs. Ea. 4.95

Garden Builder
10-6-4, pelleted for easy application. Balanced blend of plant food nutrients for dramatic new growth. 50 pounds. Each, 4.75

Old Gardener Rot-It
The ideal product to add to grass clippings, leaves, etc. to make a rich compost 10-lbs. 1.65 30-lbs. 3.95

Forest Bark Mulch
The natural organic ground cover and soil improver. Maintains soil temperature, retains moisture. 2 cu. ft. bag. Sale Price, 1.66

Woodward's Famous Hardware, Main Floor

Westinghouse freezers come in all sizes, like families

16 Cu. Ft. Chest Freezer

It makes sense to fit the size of your freezer to the size of your family, that's why Westinghouse makes so many models. If you're not sure of the size you need for your family, talk it over with our friendly salesmen who have facts and figures at their fingertips. Both the 16 Cu. Ft. freezer illustrated and the 19 cu. ft. model have two vinyl covered storage baskets and one divider for efficient food storage, and feature a 'safe temperature' warning light, interior light, and lid lock. Choose now . . . at sale prices!

19 Cu. Ft. Freezer
54"Wx30½"Dx35¾"H, holds 665 lbs. Sale Price, 228.00

16 Cu. Ft. Freezer
46⅛"Wx30½"Dx35¾"H, holds 562 lbs. Sale Price, 218.00

7.1 Cu. Ft. Freezer
30½"Wx23¼"Dx35¾"H, holds 250 lbs. Sale Price, 159.88

Use your Woodward's Charge Card to buy your needs now!
If you don't already have an account, visit or phone any Woodward's Credit Office and arrange a plan to suit you.

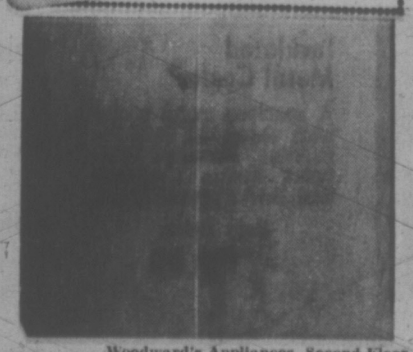

Woodward's Appliances, Second Floor

SPECIAL PURCHASE
Westinghouse 22 Cu. Ft. Chest Freezer
We made a great 'Special Purchase' and you reap the saving! You get the extra capacity of a 22.5 Cu. Ft. freezer that stores 788 pounds of frozen foods for the same price as the Westinghouse 19 Cu. Ft. freezer illustrated! Has 2 vinyl covered storage baskets with 1 divider, 'safe temperature' warning light, interior light and lid lock. 62"Wx30½"Dx35¾"H. A truly great buy! Sale Price, 228.00

Woodward's Mayfair Phone 386-3322, Cobble Hill, Duncan, Ganges, Gulf Islands, Jordan River, Port Renfrew, Zenith 6544 (Toll Free). Store Hours: 9:30 a.m. to 6 p.m. Evening Shopping Thursdays and Fridays 'til 9:00 p.m. Open Mondays.

Absent Fischer Worries Hosts

REYKJAVIK, Iceland (Reuter) — Preparations for the world chess championship opening here Sunday now are in full swing — but there is still no sign of the U.S. challenger Bobby Fischer.

The Russian world champion Boris Spassky arrived here a week ago to get acquainted with the surroundings and Icelandic chess officials are becoming nervous at the non-appearance of Fischer.

The officials became worried when the American failed to arrive by air Monday and immediately telephoned New York after they learned that he had cancelled his ticket on the flight.

In a telephone conversation with Fischer's lawyer in New York, the officials were advised that the American would arrive Thursday. But officials doubt that Fischer will be aboard Thursday's flight.

However, Fischer's representative, Fred Cramer, has arrived here and has stated that the American star wants to arrive in complete secrecy.

But officials of the Icelandic Chess Federation are mindful that Fischer threatened last winter he would not accept Reykjavik as the site of the championship.

OXFORD FOODS

(Formerly Fairfield Produce)

271 COOK STREET

OPEN DAILY 9-9 SUNDAY 10-9

Wed., Thurs., Fri., Sat., Sun., Mon., Tues.

We Reserve the Right to Limit Quantities

CHUCK STEAKS lb. 79c

SMOKED COTTAGE ROLLS lb. 59c

MAPLE LEAF ALL BEEF WIENERS lb. 59c

DEVON SLICED COOKED HAM 6-oz. pkg. each 49c

NABOB COFFEE lb. 89c

PARKAY MARGARINE 3-lb. pkg. 89c

KRAFT MIRACLE WHIP 32-oz. 65c

LIBBY'S TOMATO JUICE 2 for 48-oz. Tin 79c

BLACK DIAMOND CHEESE SPREAD 16-oz. Jar 79c

McCAIN'S FROZEN APPLE PIE 24-oz. pkg. each 49c

DAD'S DIGESTIVE BISCUITS 16-oz. pkg. 49c

HUNT'S STEWED TOMATOES 4 for 14-oz. Tin 1.00

JELLO JELLY POWDER 10 for 1.00

ARCTIC POWER 5-lb. pkg. 1.49

LOCAL LETTUCE 2 for 29c

WATERMELON (Whole) lb. 7c

OPEN MONDAYS COMMENCING JULY 3rd

We always do our best for you at Woodward's

Colonial chairs for cabin or rec. room . . . they last!

2nd Mates Chair
A chair that can take the wear 'n' tear of cottage life! Shaped seat, curved back, turned spindles and legs. Nutmeg finish. SALE PRICE 16.88

Boston Rocker
Enjoy the old fashioned comfort of a rocker! Has high curved back and comfortable seat. Nutmeg finish. SALE PRICE 24.88

Captain's Chair
A man size chair, sturdily crafted. Features shaped seat, curved back, wide arm rests. Turned legs and spindles. SALE PRICE 19.88

First Mates Chair
Beautiful simplicity in a nutmeg finish. Shaped seat, half round back, turned legs and spindles. SALE PRICE 17.88

Captain's Chair
Enjoy the roomy comfort of its contoured seat and back. Turned legs and spindles. Warm nutmeg finish. SALE PRICE 26.88

Woodward's Furniture, Second Floor

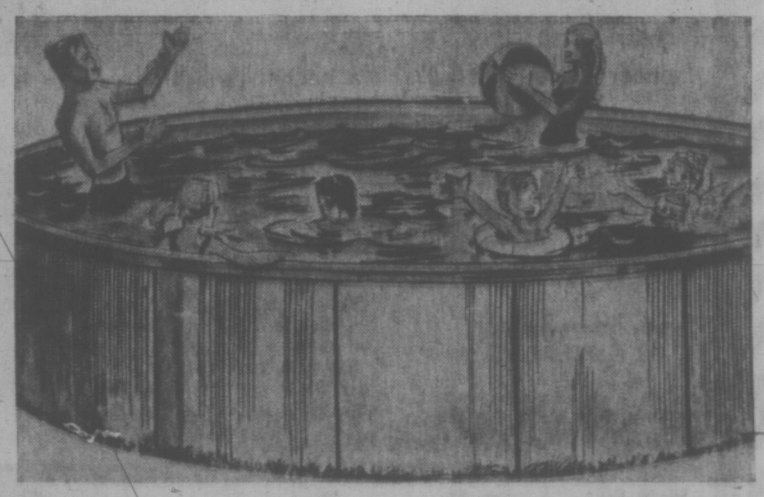

Enjoy the summer!

Pick Out A Splasher Pool
Choose the size pool to fit your yard or budget! Sturdy corrugated steelwall construction, durable vinyl liner. 5 sizes:
6' Diameter, 15" deep SALE PRICE 7.99
8' Diameter, 20" deep SALE PRICE 14.88
10' Diameter, 20" deep SALE PRICE 19.88
10' Diameter, 30" deep SALE PRICE 34.88
12' Diameter, 36" deep. SALE PRICE 59.88

Pool Filter
Keep your pool sparkling clean the easy way with this trouble free filter. Cartridge type, for pools up to 12' diameter and 36" deep. Buy now and save!
Sale Price, 44.88

Woodward's Pool Centres (Toys), Main Floor

Plan to spend more time out in the sun!

TOURIST
3½ Pound Sleeping Bag
Popular weight for summer, has 3½ lbs. polyester fill. Warm flannelette lining. Approximate finished size is 35" x 80". SALE PRICE 16.66

CAMPER
3 Pound Sleeping Bag
You'll be warm and comfortable in this colorful sleeping bag with 3 pounds polyester fill. Approximate finished size is 35" x 76". SALE PRICE 13.44

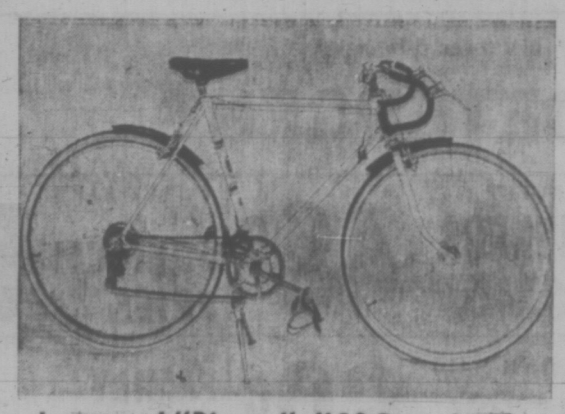

Imported "Pinarello" 10 Speed
Imported from Germany this 10 speed bike has all the high quality features for exercise and pleasure riding. Has short fenders and toe clips. SALE PRICE 79.88
Limited Quantities

Camp Cot Cover
Three way cover to make your old cot look like new. Heavy duty canvas, fits most 3 way cots. Choose from assorted colors. SALE PRICE 3.99

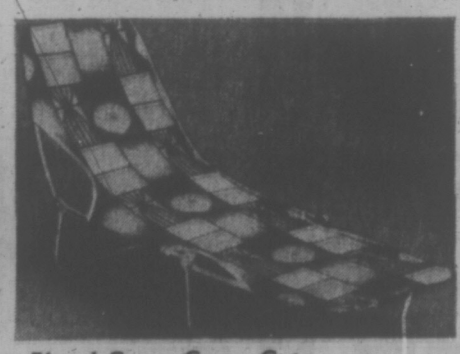

Floral Cover Camp Cot
The ideal cot for a camping trip or for extra bed space at home. Has ratchet style hinges. Colorful floral canvas cover. SALE PRICE 8.88

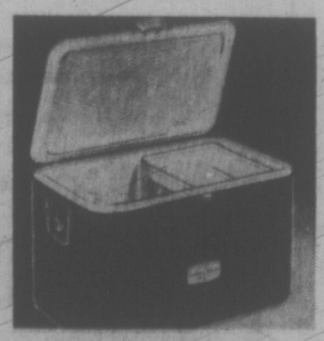

Insulated Metal Cooler
A spacious metal cooler with expanded bead insulation. Seamless leakproof lining. Complete with food tray and drain.
Sale Price, 17.66

Coleman Lantern
The 'Sport-Lite' lantern, perfect for outdoor use. Lights instantly for quick use at campsite. EACH 14.88

Coleman Stove
Always dependable, this Coleman 2-burner campstove lights instantly for fast cooking. EACH 17.88

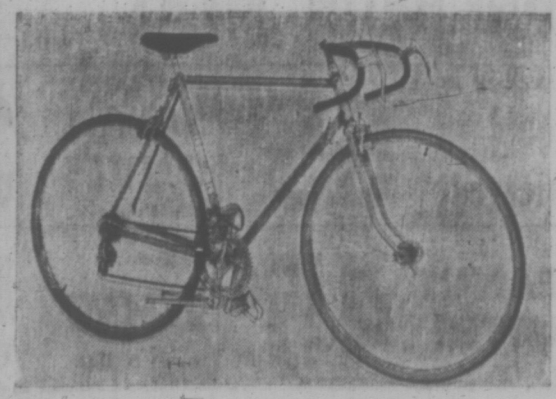

Imported "Flandrias" 10 Speed
Only a limited number of these imported models available. Features centre pull brakes, quick release hubs and toe clips. Shop early for yours! SALE PRICE 99.88
Limited Quantities

BIKE ACCESSORIES

10 Speed Light Set — Install for safe night riding! Complete with tail light. EACH 5.50

Bicycle Chain Lock — Protect your bike with easy to use chain lock. EACH 2.19

Woodward's Sporting Goods, Main Floor

Woodward's Mayfair Phone 386-3322; Cobble Hill, Duncan, Ganges, Gulf Islands, Jordan River, Port Renfrew, Zenith 6544 (Toll Free).
Store hours: 9:30 a.m. to 6 p.m. Evening shopping Thursdays and Fridays 'til 9. Open Mondays.

Family Act: Boon or Burden?

Victoria Times
THIRD SECTION
family
WENDY DEY — EDITOR

Already "grossly over-taxed", B.C.'s family court staff faces new duties with the Family Relations Act, effective July 1. Can an already overloaded system stand the strain?

By SUSAN RUTTAN
Times Staff

This Saturday provincial family courts assume new responsibilities.

The Family Relations Act comes into effect on that day, July 1, giving the courts wider powers in several areas concerning the family — previously reserved for the B.C. Supreme Court.

At the moment, family courts hear only one type of family case — that of wives suing for maintenance from their divorced or separated husbands.

Under the new law, cases of legal separation, custody of children, rights of access to children, and forbidding a person from entering the premises of his spouse can all be heard in family courts, as well as in Supreme Court. Divorce cases are still heard only in Supreme Court.

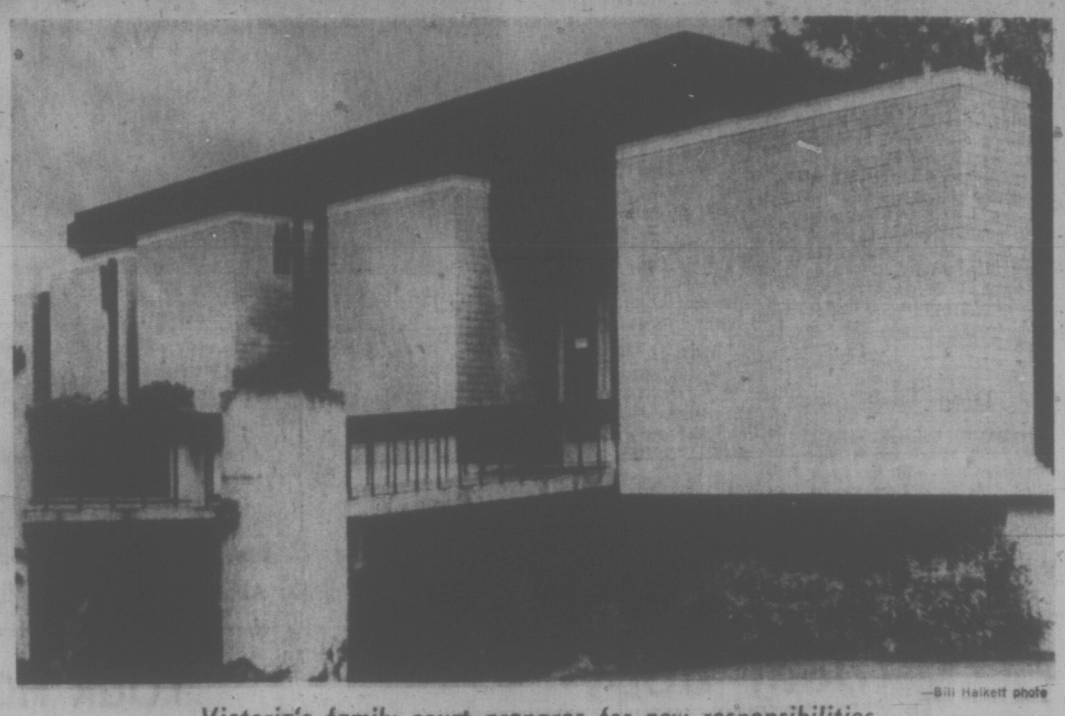

—Bill Halkett photo

Victoria's family court prepares for new responsibilities

More Work

The expected result is a substantial increase in the work load on family courts.

"It's bound to give a great increase in work," said Mrs. Barry Riseborough, prosecutor at Victoria's family court. Mrs. Riseborough is the court's only full-time prosecutor, although lately she's had part-time assistance from lawyer Gary Tindall.

The backlog of cases in this particular family court right now is about a month, according to family court clerk Morley Greenman.

Family lawyer Marney Stevenson says family court isn't equipped to handle the "phenomenally" increased case load the Family Relations Act will bring about.

Even now, Mrs. Riseborough is lucky if she can spend five minutes with each client, said Mrs. Stevenson. Although the maintenance cases the prosecutor now handles take only a few hours in court, she said, a bitterly fought custody battle can go on for days.

"We'll have to wait and see what the exact increase is, but I think we're going to see an increase in the length of cases," said Mrs. Riseborough.

Mrs. Stevenson is not the only lawyer who is unhappy with parts of the new act.

"It's not printable, what I think of it," was the comment of another local family lawyer.

The Family Law Subsection of the B.C. branch of the Canadian Bar Association commended the general intention of the act when it was introduced in the legislature in February but pointed out "a number of serious problems" in it.

Over-taxed

"Presently (family court) judges, staff and physical facilities in metropolitan areas are grossly over-taxed," the subsection said in a brief presented to the parliamentary family welfare and education committee March 13.

"There seems to be no prospect in any reasonable time that the facilities will be made even remotely adequate to the present duties of the Provincial Court (family court) in the family law field, without any extension of jurisdiction," the brief stated.

Besides giving wider jurisdiction to family court, the Family Relations Act governs a number of family law areas now covered by separate statutes.

- Both husband and wife for the first time are given equal rights to claim maintenance from their spouse. The Wives' and Children's Maintenance Act is repealed.
- A spouse can claim maintenance anytime in the two years following a divorce or judicial separation. Under the present law, maintenance must be decided at the time of the divorce or separation.
- A common law husband or wife can claim maintenance from his or her spouse if he or she has a child under age six to care for.
- A dependent parent can claim maintenance from his children, up to $40 a week from each child. The Parents' Maintenance Act is repealed.

Also replaced by the Family Relations Act are the Divorce and Matrimonial Causes Act and the Reciprocal Enforcement of Maintenance Orders Act.

The new act leaves a lot of questions up in the air that will only be settled by the courts' interpretation of the act.

For example, the parents' maintenance section says that every child is liable to maintain his dependent parents. Yet elsewhere in the act, a child is defined as someone under age 18.

Does this mean that children over 19 have no obligation to their parents?

"Already I have pending one application by dependent parents asking for maintenance," said Mrs. Riseborough. She doesn't know how the court will rule on the new act.

At the moment, under the Wives' and Children's Maintenance Act, Mrs. Riseborough always acts on behalf of the wife in maintenance cases. Her services are free, because family court tries to save people from the legal expenses involved in going to the Supreme Court.

Both Spouses

Now, with both spouses given the right to apply for maintenance, the prosecutor could easily be asked by a husband to sue for maintenance.

"Who then will represent the women?" Mrs. Riseborough asks.

Similarly, once a maintenance order has been given, the spouse ordered to pay can come back to family court to get the order varied.

He is entitled to have the family court prosecutor, Mrs. Riseborough, act for him. Yet because she is the only prosecutor, Mrs. Riseborough will be the same lawyer who won the original maintenance order on behalf of the man's wife. Is she now supposed to switch sides?

"If so, what an impossible situation that would be," she said.

At present, all the preliminary work for maintenance cases is done by probation interviews, who are social workers rather than lawyers. They interview the parties involved, prepare a court brief on which Mrs. Riseborough bases her case, and help the wife fill out an application for maintenance.

Under new regulations, said Mrs. Riseborough, applications for maintenance will be eight-page affidavits that must be filled out before a notary public, a judge, a justice of the peace, or a commissioner for taking affidavits.

Probation interviewers are none of these, she said.

Prepare Brief

A source in the attorney-general's department has said that after July 1, when custody cases can be heard in family court, probation interviewers will do the interviewing and prepare a court brief for the cases, just as they do for maintenance cases.

Robert Doell, a local lawyer, said he's not sure that social workers will be able to handle interviewing for custody cases as well as lawyers who now do it for their clients.

A parent fighting a complicated custody case might still be better off going to the Supreme Court with a lawyer than to family court, said Doell.

Family lawyer Don Farquhar likes the new Family Relations Act.

He said he was continually getting women in his office who needed legal help but couldn't afford a lawyer or the costs of sending a case to the Supreme Court. The Family Relations Act should give her a simpler and cheaper way to get justice through family court, said Farquhar.

Marney Stevenson

Kathleen Riseborough

Eskimos Top TB Victims

HALIFAX (CP) — Canadian Eskimos have the highest rate of tuberculosis in the world — higher than even in the developing nations, Dr. Stefan Grzybowski of Vancouver said Tuesday.

The rate among Eskimos in the Yukon and Northwest Territories is 131 for every 10,000 each year, he told delegates to the Canadian Tuberculosis and Respiratory Disease Association meeting.

"That's 40 times as common in Eskimos as it is in Canadians generally," he said.

"Even in the developing countries, the rate is not as high."

About 20 per cent of Canada's 14,000 Eskimos have active tuberculosis compared to about one per cent of the general population of British Columbia, which he used as an example.

In the average Canadian population, the incidence of TB is highest in men more than 35 — and most of these cases are in men more than 60, he said. However, among the Eskimos it is women aged 15 to 24 who have the highest rate, closely followed by women aged 25 to 34.

This "disgracefully high" incidence has declined some in the last couple of years. However, it persists "despite concentrated efforts of the health services personnel."

Dr. Grzybowski was describing a $40,000, federally-funded research project he is carrying out in the northern community of Frobisher Bay. The study is to discover what effects on the incidence of TB that a program of providing drugs on a preventive basis might have.

This program involves the giving of pills to prevent the outbreak of TB.

About 400 of the 1,400 Eskimos in Frobisher, on the east coast of Baffin Island, are taking part in the program, said Dr. J. D. Galbraith, head of the national health department's tuberculosis control program in the Territories.

The Frobisher program is costing about $5,000 a month, including costs of the drugs and the Eskimo workers who have been hired to help promote the program, he said in an interview.

These costs compare with at least $1,000 a month for about four months' treatment in hospitals or sanitoria "down south" for those who might get active tuberculosis.

The two doctors were part of panel describing treatment of tuberculosis in Eskimos.

Dr. Galbraith stressed that TB among Eskimos has been reduced during the last five years, with about 161 new or reactivated cases occuring in 1971 compared with 212 in 1967.

"However, there may be a plateau — or levelling off — in these results," he said. It cannot be expected that the rapid downward trend will continue, although "one hopes it will."

Elaine Dorken, Dr. Gryzbowski's research assistant at the University of British Columbia, described how the program is carried out. With the co-operation of the federal health department's nursing staff in the North, 12 Eskimo women supervise the handout of the medication, about five tablets for each dose, three days a week, usually at individual homes.

The 18-month program is progressing well, she said, with nearly 100 per cent co-operation on the part of the participants.

Marie Denis of Edmonton and Elisapee Ejeisak of Frobisher, who supervise the program, took part in the question period and described some of the difficulties in tuberculosis teaching in remote Arctic settlements.

MALES' PATH SEEN EASIER

OTTAWA (CP) — The Ottawa Women's Resource Group Tuesday told the Commons committee on miscellaneous estimates that women need "clovericufs from secondary roads to freeways" to advance themselves in the public servise.

Robin Boys, a housewife appearing as a witness with Susan Findlay, a civil service researcher, and Elizabeth Gray, a CBC radio interviewer, compared the progress of women in the public service with "a race from Montreal to Toronto where the men race on a four-lane freeway and the women use the secondary roads."

The committee was continuing debate on the 1971 report of the Public Service Commission.

Mrs. Boys said the group supported the merit system in the public service and did not want a quota system for women, but that women must be made aware of and apply for positions.

NO MONEY
TIL MID-AUGUST
HONDA
"World of Pleasure"
PEARSON

Experts Meet to Talk Hearts

WINNIPEG (CP) — More than 300 scientists — specialists within a specialty — begin meetings here today at the annual session of the international study group for research in cardiac metabolism.

Purpose of the gathering, fifth since the group was formed in 1967, is to promote scientific knowledge in the field of experimental cardiology.

Discussing the theme of the meetings, Dr. Arnold Naimark of the University of Manitoba, told a news conference Tuesday that heart disease may show signs of development early in life.

Dr. Naimark, dean of the university's faculty of medicine, said that while heart disease is often considered an ailment of the aging, it can appear early. He said that autopsies on the bodies of young men killed in action during the Korean War indicated "surprising" signs of the disease at an early age. Such investigative work had not been possible before.

The conference brings together scientists from 11 countries, including Dr. Arnold Schwartz of Baylor college of medicine in Houston, Tex., famed for heart research, and Dr. J. F. Goodwin of the University of London, a world authority on heart disease who will deliver the guest lecture.

President of the study group is Dr. Richard J. Bing of the University of Southern California at Pasedena, who will be made an honorary citizen of Winnipeg. Dr. Bing has been a pioneer in the study of heart metabolism and is at present working on problems of prevention.

A total of 125 papers on what makes the heart tick and keeps it ticking will be presented during the three days of meetings.

FOR SALE
Waterfront Apartment
This is a luxury one-bedroom suite in an exclusive block. Stove, fridge, drapes and rug are included at $28,000.00
The view is magnificent.
GADBORO BAY REALTY
477-8477

Jump on the braided bandwagon

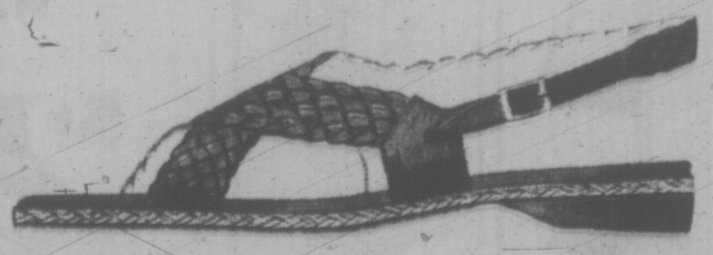

"Isola" by Amalfi White, camel or dark brown calf with crepe sole. $20

Munday's
1208 Douglas Street 383-2211

ANNUAL Sale
CONTINUES AT
MARY CONSTANCE
ALL PANT SUITS By Jonfel, Al jean, Casuals Unlimited.
Up to 50% Off Regular Prices
DRESSES
By Quality Manufacturers
• Half sizes—12½ - 20½.
• Regulars 8 - 20.
UP TO 50% REGULAR PRICES
ENSEMBLES By Mayfair Sterling.
25% OFF REG. PRICES
Balance of Our Beautiful
SPRING COATS
REDUCED TO SELL!
⅓ OFF REGULAR PRICES
Mary Constance
Sorry, No Exchanges or Refunds!
USE YOUR CHARGEX
784 FORT STREET
383-4932

Just for the Fun of It!

have another pant top, pair of pants or shorts that are so easy care, easy to colour-co-ordinate too. Our great collection of pants and tops are ours alone in sizes 38 to 44, with some styles up to size 52.

(a) TOP of cool cotton pique, in colourful prints. Metal button and chain trim at neckline. Sizes 38 to 44. $9.98. Other styles up to size 52.

(b) ZIP NECK TOP of soft nylon knit, smartly stitched. Navy, yellow, blue. Sizes 38 to 44. $6.98.

(c) FLAME STITCH KNIT, beautiful multi-colours in lacy acrylic. Polo shirt style. Blue/brown, red/navy, orange/white. Sizes 40 to 46. $6.98.

(d) PANTS — come see our wonderful range of polyester and nylon double knit pants in sizes 38 to 52. Priced from $12.00. Shown, the new cuffed pant in herringbone polyester double knit. Navy, red, yellow, black. Sizes 38 to 44. $14.98.

(e) SHORTS — We have polyester and nylon double knits, herringbone, plains and prints. Sizes 38 to 52. From $5.98. Shown, polyester herringbone, from $6.98.

(f) JAMAICA SHORTS — See our pull on styles in plain and herringbone polyester and nylon double knits, in sizes 38 to 52. Many colours. Shown, suede finish nylon double knit. Navy, white, yellow, brown. Sizes 38 to 44. $5.98.

Pennington's
WHERE FASHION HAS NO SIZE LIMIT
Hillside SHOPPING CENTRE
388-9621

Lib Loses Forceful U.S. Advocate

By JOYCE EGGINTON

NEW YORK — The Women's Liberation Movement has just lost its most effective champion in the U.S. Congress — big, brash, bouncy Bella Abzug, who for 18 months, has represented a largely working-class, racially-mixed area of Manhattan.

The boundaries of this district had little relevance to Bella (nobody ever calls her Mrs. Abzug); she claimed a larger constituency across America, representing the under-privilieged — women, the poor, the peace campaigners, the draft resisters, the blacks, even the homosexuals. But early on June 2 this odd coalition of the powerless lost their Congressional representative in the most dramatic of the Democratic Party elections in New York state.

When Bella was resoundingly elected to Congress in No- be embarking upon a long and be embjrking upon a long and colourful career in the House. She was then 50, an experienced lawyer and teacher, the first Jewess to win a Congressional seat, deeply dedicated to the cause of women's liberation at a time when the liberation movement was starting to sweep the country. She was, and always will be, an activist: she also became a Congressional legend in less time than it takes other newcomers to make a maiden speech.

Lost Seat

She lost her seat there this week largely out of ill luck, partly as the result of her own poor judgment. Her defeat also demonstrated that America's women voters are still not ready to put the issue of women's rights above all else.

In March of this year, the New York state reapportionment of election districts caused Bella to lose her constituency. It was cut into quarters and distributed among four already-elected Congressmen. Bella therefore had to challenge one of them if she was to remain in Congress after January 1973. She chose Manhatten's 20th Congressional District, represented for six successive terms by Congressman William Ryan — a liberal Democrat like herself — whose enlarged district included one-third of Bella's former constituents.

It was, she said, an agonising choice because Bill Ryan was popular, had an excellent voting record on liberal issues, and stood for the same principles that Bella did, except that he was quieter about campaigning for them.

Bella could have challenged a conservative Democrat in one of the other districts but felt that her chances in these more affluent neighbourhoods were poorer. Throughout the campaign she was criticized for attempting to oust a good man. Bella replied candidly: "I'm doing it because I've got to get elected, because you need me in Congress."

Bella banked heavily on the fact that 55 per cent of the registered Democrats in Manhattan's 20th District are women, and she went campaigning after them in shopping centres and beauty parlours. Many of the older men supported Ryan because of his sex ("You gotta clobber that broad," some of them told him. So, it seems did some of the women. Bella was resoundingly defeated by a vote of 15,300 to Ryan's 33,817. The shock brought her to tears.

Long Time

Though it may take Bella a long time to get back into Congress, she will be back outside the Capitol on various picket lines as she was for years before her election. Energetic and forceful, she makes no pretences to being a lady. She has a quick temper, drives her staff to breaking-point and freely uses words which no family newspaper would print.

She pays deference to nobody, not even President Nixon. Upon her first social introduction to him, she blurted out over the handshake: "President Nixon, I want you to know that my constituents want you to withdraw from Vietnam." Once at a public meeting, when a right-wing Zionist heckler accused her of not supporting Israel, she murmured to an aide: "Hit that bastard in the mouth for me."

Along with the abrasiveness goes a huge-hearted compassion. She cares tremendously about welfare mothers unable to break the cycle of poverty by going to work because there are not enough day-care centres for their children: about the carnage in Vietnam, about the inequalities of a system supposed to be democratic.

London Observer

Bella Abzug to Continue Picketing

BIRKS

STAINLESS STEALS!

Real Steals at 25% off

Like this generous chafing dish (right). Reg. $20.00 Now *$15.00*

Left, another stainless steel value. A sauce or gravy dish with ladle. 20 oz. capacity. Reg. $5.00 Now *$3.75*

Above, 1½ quart fondue with cover and tray. Reg. $17.95. NOW **$13.45**

At right is a covered vegetable dish. It can be divided to make two separate serving dishes. Reg. $7.95. NOW **$5.95**

Or how about this cream and covered sugar on tray. Reg. $7.95. Special $5.95.

Just above is a small 7" covered vegetable or candy dish. Reg. $5.00 Special $3.75.

Left, a covered, rectangular butter dish. Reg. $5.00. Special $3.75.

Below, a triple relish server with dozens of other uses. Reg. $8.95. Special **$6.70**

BIRKS JEWELLERS

YATES ST HILLSIDE

dear abby

Baby Just Fine

DEAR ABBY: While at the grocery store this morning, a woman struck up a conversation with me about my baby girl, who was in the infant seat of my shopping cart.

The lady asked me how old she was and when I said, "Two and a half months," she acted horrified and then she went into this long-winded speech about how fat she was, and asked if my doctor had put her on a diet yet because her grandson had the same "problem!"

Abby, my baby got a very healthy start in life (11 pounds, three ounces at birth), and she weighs 14 pounds now and doesn't look like a slob. On the contrary, my doctor is very pleased with her progress.

I admit that my baby does look older than she is, because she's larger than most babies her age; but I don't appreciate hearing that I should "do something" about her "infant obesity." This isn't the first time this has happened. If it happens again, what should I say to shut them up? — Proud Mommy

DEAR PROUD: Say, "Thank you, but my doctor tells me my child is just fine." Then head for the frozen food section.

DEAR ABBY: I've heard of students having crushes on their teachers, but what about the teacher who has a crush on a student?

There's this 14-year-old girl in one of my classes who is just beautiful. I can't keep my eyes off her even though she is half my age.

Do other teachers have problems like this? What's to be done? My class is her favoriate class. I don't believe in anonymous letters so I will sign my name, but please respect my need for anonymity.—Tempted Teacher.

DEAR TEACHER: Teachers have crushes on students for the same reason students have crushes on teachers. Immaturity. (I refer to a 14-year-old panting after a 28-year-old, and vice versa.) What's to be done? Admire her from afar and keep your eyes, your thoughts (and everything else) off her. Small wonder your class is her "favorite" You've telegraphed your feelings to her, and she got the message.

DEAR ABBY: I was raised a Lutheran but I am not a member of any church. I am presently engaged to a Catholic girl. She wants to be married in the Catholic church by a priest, but I do not.

After many discussions, neither one of us is willing to convert. We still love each other and feel that we could make a go of marriage in spite of the religious difference. What are the possibilities of a wedding?—Confused.

DEAR CONFUSED: You could have a civil marriage which would be legal, but not recognized by the church. Unless your Catholic fiancee leaves her church (or persuades you to join it)—I would say you are at a stalemate.

CONFIDENTIAL TO LINDA: Your mother was right. If you have someone else's husband, you have someone else's troubles.

YOUR HOROSCOPE

Forecast for Thurs., June 29, 1972
BY SIDNEY OMARR

ARIES (March 21 - April 19): New friends enter picture. Social contacts can be meaningful. Bring forth creative resources. Take steps which bring hopes and wishes into focus. Stress original, confident approach. Leo figures prominently.

TAURUS (April 20 - May 20): Take direction which spells responsibility. Avoid seeking easy ways. Rise above the petty. Trust hunch. One in command is willing to give benefit of doubt. Know it and make room for yourself at top.

GEMINI (May 21 - June 20): Good lunar aspect now coincides with personal philosophy, travel, the opening of lines of communication. You move and learn. Your questions can be answered. Give full play to intellectual curiosity.

CANCER (June 21 - July 22): Be thorough in checking details connected with investments, contracts, special agreements. Mate, partner may be very much involved. Some restrictions are for your own benefit. Know it, respond accordingly.

LEO (July 23 - Aug. 22): Lie low. Let others show their hands. You are subject of flattery. Be discriminating. Perceive motives. Avoid rushing to judgment. Gemini, Virgo individuals are involved. Change you seek will occur. Don't force it.

VIRGO (Aug. 23 - Sept. 22): Emphasis is on home, family, luxury items. You can bring harmony now where there was friction. Taurus and Libra are in picture. What troubled you could be erased. Stick to practical course; maintain steady pace.

LIBRA (Sept. 23 - Oct. 22): You get facts about one who affects you emotionally. Recognize truth when you encounter it. Be creative and selective. Means don't sell yourself short. One who berates you should be politely ignored.

SCORPIO (Oct. 23 - Nov. 21): What was planned now can bear fruit. You are rewarded for overtime assignment, added responsibility. Applies both to professional and personal areas. Activity centres around home base.

SAGITTARIUS (Nov. 22 - Dec. 21): Finish rather than begin; perceive potential. Accent is on ideas which can be developed into viable concepts. Aries individual plays prominent role. Your efforts gain wider recognition. Do some advertising.

CAPRICORN (Dec. 22 - Jan. 19): Push ahead with new project. Money will be forthcoming. Time your moves. Beat competition to punch. Be confident. Original approach results in profit. Collect and earn. Don't fall for sob story.

AQUARIUS (Jan. 20 - Feb. 18): Obtain valid hint from Capricorn message. Cycle continues high; set your own pace. Cancer individual can help show you the way. Wear bright colors. Be ready for spotlight, special appearances.

PISCES (Feb. 19 - March 20): Participate in special celebration. Co-operate with efforts group, organization, charitable project. Sagittarian plays key role. Avoid becoming tied down with details. Take overall view; see project as a whole.

IF TODAY IS YOUR BIRTHDAY you are sensitive, intuitive, capable of perceiving important trends. August is indicated as an outstanding month for you this year. You are not easy to deceive, but you often do a good job of fooling yourself. You are completing a cycle and are on brink of exciting adventure.

(To find out who's lucky for you in money and love, order Sydney Omarr's booklet, "Secret Hints for Men and Women." Send birthdate and 75 cents (no cheques) to Omarr Astrology Secrets, c-o The Times.

Butter for Gourmets

There's a new kind of butter on the British Columbia market — cultured butter. It's unsalted, but with a lively tangy taste.

Cultured butter, long popular in Europe, is made by much the same method as ordinary butter, except that a bacterial culture is added directly to the cream.

This mixture is incubated for 12 to 16 hours before it is churned.

Both kinds of butter, however, have the same shelf life — about four weeks under normal refrigeration.

British Columbia cultured butter sells for 20 cents less a pound than imported cultured butter. While it is more expensive than normal butter, it adds a change and a gourmet touch for special occasions.

ON SALE JUNE 28 - 29 - 30

K mart

A Division of the S.S. KRESGE COMPANY Limited

LADIES' BRA & BIKINI SETS

No frills! No fuss! Just neat, trim underlinings for sportswear & dresses to ensure smooth, super fits! All 100% stretch nylon in one size! The bras have wide shoulders. Bikini briefs come with elastic waists and legs.

2 Styles! Solid shades or colorful designs.

K mart PRICE 143

WHILE QUANTITIES LAST!

ONE SIZE BRA 100% stretch nylon, White and colors. K mart PRICE 73¢ EA.

GORGEOUS PLAIN KNITS Choose from latest color trends. K mart PRICE 1.17 SET

PLAIN SHAPELY STYLES Pink, Blue, White, Maize, Red, Black. K mart PRICE 1.17 SET

Kmart UNIVERSITY HEIGHTS SHOPPING CENTRE 3986 SHELBOURNE ST. (SAANICH) VICTORIA, B.C. 10 A.M. to 10 P.M. 9 A.M. to 10 P.M. Sat.

LAST 2 DAYS

Ingledew's

CLEARANCE SALE

WOMEN'S SHOES

reg. $16.95 to $20.95

$12.95

reg. $21.95 to $24.95

$15.95

reg. $25.95 to $34.95

$18.95

reg. $36.95 to $42.95

$24.95

broken lines women's handbags — half price

Open Thurs. and Fri. 'til 9 p.m.

Ingledew's

for the great names in fashion

749 YATES ST.

Sorry! No mail orders! No exchanges! No refunds

elizabeth forbes

Daughters of Pioneers Fill in on History

It's been very rewarding, since my book on pioneer women of Vancouver Island was published by the B.C. '71 Centennial Committtee last December, to have descendants of some of the women I wrote about get in touch with me.

In many instances they have added their personal reminiscences to the information I gathered about those dauntless pioneers.

Most recent person to contact me was Mrs. W. Farquhar. She telephoned to say that Mrs. William Grant, one of the Victoria women in my book, was a second cousin on her mother's side of the family.

Mrs. Farquhar's home was near Mrs. Grant's when she was a young woman. She also remembered her as old and bent with years.

She spoke of the Grant home at the east end of Point Ellice bridge "with its turreted captain's walk and its furnishings from far places of the world."

She also reminded me that in addition to the many good works I had attributed to Helen Grant, she had been active with Mrs. A. I. Gould (also in the book) in opening a home for aged women (forerunner of our present Rose Manor) and that she had been a member of the board of the home for some years.

Mrs. Farquhar's memories were so clear I decided I'd like to hear more. So, a few days ago, I went to see her in her attractive little apartment attached to the home of a son-in-law and daughter, Mr. and Mrs. George Mannix, on Grange Road.

Over a cup of tea and a plate of homemade biscuits, I discovered she was born Lizzie Smith — "actually a double Smith, both sides of my family" — in Maitland, Hants, Nova Scotia.

Mrs. Grant, as Helen Smith, lived "just a mile-and-a-half away". And although she was grown-up, married and sailing the high seas with her husband Capt. William Grant, when Mrs. Farquhar was born, she remembers stories that came back to Maitland of her adventures in killing storms. Also the news when the Grants "swallowed the anchor" and came ashore to live in Victoria.

A year later Mrs. Farquhar came to Victoria and it was from then on that she knew her second cousin best.

"I can still see her in her garden when she was well into her eighties," she says. "She wore a canvas apron with big pockets to hold her gardening tools. Roses were her absorbing hobby and she'd work amongst them while the hired man did the rest of the place."

Mrs. Farquhar also remembers that her second cousin was among the first women in Victoria to drive an electric car. (Mrs. R. P. Rithet and Mrs. T. W. Paterson were also pioneers in this field).

In her last years at Point Ellice House, Helen Grant, whose husband died 27 years before her, had a sister, Miss Alice Smith, living with her.

Eventually the two women moved into the Aged Women's Home and it was there they died.

Mrs. Farquhar herself has now lived nearly 50 years in Victoria. The family home was on Burnside Road and it was there her two sons and two daughters grew up. After her husband's death, she sold the property and eventually moved into the Grange Road apartment.

Now in her eighties, she keeps busy with various interests that include hooking rugs and attendance at weekly meetings of a senior citizens' group in Marigold Hall.

One of her projects at present is the help she is giving to her husband's brother George, a former editor of the Halifax Chronicle-Herald, who is compiling a history of the Farquhar family.

"There were six boys in that family," she told me. "Their father was known as Squire Farquhar down in Nova Scotia . . . I can't help with past history to any great extent but I am trying t ogather together anything I know or that my husband told me about the present generation."

The Smiths, on both her mother and father's side have been well recorded in histories compiled and distributed to descendants, by dedicated members of the family.

Those booklets are amongst Mrs. Farquhar's most prized possessions. When she shows them to you, she proudly points to facts that give Helen Grant and her own mother close ties with the early history of Canada and with that of British Columbia.

An uncle, Judge Jonathan McCully, was a Father of Confederation, and an early premier of this province. Amor de Cosmos (born William Smith) was a distant cousin.

Now's the season for picnic by lake

Potato Salad for Long Weekend

By MARY MOORE

A safe guess is that dozens of tons of potato salad are going to be consumed on the July 1 holiday. The count of devilled eggs will be astronomical.

I want to help you to make the best of both for what may be your first picnic of the year.

BEST POTATO SALAD

(Serves 6 to 8)

4 c. diced (½-inch) cooked new potatoes.

2 hard-cooked eggs chopped.

½ tsp. monosodium glutamate.

½ to 1 c. finely chopped inner celery.

2 tbsp. finely chopped sweet Spanish or green onion or chives.

½ tsp. salt.

6 to 8 tbsp. genuine mayonnaise.

Scrub potatoes and cook without peeling in boiling water, covered, until nearly tender. Drain, cool and peel. Cut in ½-inch dice. Mix in all remaining ingredients and chill for one hour before serving.

VARIATIONS

—Substitute chopped cucumber for the celery.

—Add two thirds of a cup of cooked fresh green peas.

—Add ½ cup of shredded raw carrot.

—Add ¼ cup of chopped salad olives.

DEVILLED EGGS

(16 Halves)

8 large eggs (room temperature)

2 tbsp. finely chopped chives (or young green onions).

6 tbsp. real mayonnaise.

1 tsp. prepared mustard.

¼ tsp. curry powder (optional).

If eggs are refrigerator cold, warm them to room temperature by covering with lukewarm water for two to three minutes.

Put eggs on to cook, in a pot with a lid, in hot tap water to cover by one inch. Bring to boil and remove from heat and let stand covered for 20 minutes.

At once flood with cold water, tapping each egg with a knife to crack shell a little. This step prevents green shading on surface of yolk.

Peel chilled eggs and cut in halves lengthwise. Scoop yolks into bowl and add the chives, mayonnaise, mustard and curry powder (if used) and mix with fork until smoothly blended. Refill white halves, piling filling high. Garnish with paprika or tiny sprig of parsley.

Write to Mary Moore, 32 Churchill Ave., Hamilton, Ont., enclosing stamped self-addressed envelope and 10 cents.

Water Safety Classes Planned

The Victoria Kinette Club is sponsoring Red Cross Water Safety Classes at the Kinsmen Gorge Park in July and August.

For further information contact either 384-5227 or 477-8941.

NO MONEY
'TIL MID-AUGUST
HONDA
"World of Pleasure"
PEARSON

JULY SAVINGS

Our July Clearance
Continues!
Bleyle Sportswear
Odd colors and discontinued styles in these quality Pants, Tops and Jackets. 20% OFF
Dress Ensembles ⅓ Off
Coats 20% Off
Phone 388-7023
IMPACTS 'n IMPORTS
Centennial Square Off Douglas Street

Embroidery Exhibition

Victoria's New Embroidery Guild is planning an exhibition to trace the development of the craft of embroidery and is looking for examples from Vancouver Island residents.

The exhibition is to show the stylistic changes in embroidery, particularly in Canada, up to the beginning of the 20th century. A catalogue of the work to be exhibited will be published.

The exhibition is scheduled to take place March 1973.

Anyone wishing to contribute to the exhibition should contact either John Freeman, Maltwood Museum of Historic Art, 4509 West Saanich Rd., or Elizabeth Mayne, 1404 Good Acres North, 360 Douglas.

Gold Cup
DINING LOUNGE
NOW
OPEN FOR LUNCH
ALL AFTERNOON
1122 Yates 383-4732

FOSTER'S FUR STORE IS
MOVING!
See Our Drastic
REDUCTIONS
Everything Must be Sold

Now is the last time to get that fur coat, or jacket, or neckpiece, at a saving! Fur Prices Have Gone Up Over 25%.

Furs in storage will have the same high standard care Foster's has always maintained.

CHARGEX
Use Our Layaway Plan

NO PARKING WORRIES
When You Shop in the Fabulous 700 Block Yates
We Will Validate 1-Hour FREE PARKING
Parking Right Behind Our Store in the New Johnson Street Parkade.

THE FABULOUS 700 BLOCK

Foster's Fine Furs
762 YATES STREET SINCE 1895 PHONE 388-2514

Just tear out the coupon and take it to your grocer. Then pick your favourite flavour and we'll give you a box of Shirriff jelly dessert. Free.

Why? Because we're out to prove that our 'flavour bud' system makes Shirriff the best tasting jelly dessert there is.

Nobody else has 'flavour bud' flavour. And that's why no other jelly dessert tastes like Shirriff.

And that's why nobody else but Shirriff would make an offer like this.

FREE FREE
free
One 3 oz. box of Shirriff Jelly Dessert
MR. GROCER: We will redeem this coupon for 14¢ plus 2¢ for handling when terms of this offer have been complied with by you and the consumer. Send coupons to Kellogg's, Box 3517, London, Ontario. Invoices for sufficient stock to cover coupons to be redeemed must be shown on request. Void where prohibited, licenced, or taxed. Cash value: 1/20th of one cent.
Shirriff jelly dessert RASPBERRY flavour bud
FREE STORE COUPON FREE

ANTI-MUGGER detail of New York City police department receives orders from Lieut. Jim Motherway (right) before deploying out, mainly in the Central Park area for their undercover watch.

BANG GOES COUNCIL

VANCOUVER (CP) — A loud explosion shattered the peace and quiet of council chambers in suburban Delta, startling alderman out of their seats.

Council members looked at each other in bewilderment. All except Alderman Walt Schmid.

"Don't be alarmed. I've just had a blowout," he told them.

Schmid is a paraplegic. One of the tires on his wheelchair had exploded.

Court Ruling Awaited In Teachers' Levy Case

VANCOUVER (CP) — A $1 million levy by the B.C. Teachers' Federation illegally forces many teachers to "campaign" against their own political views Vancouver lawyer Thomas Braidwood charged in the B.C. Supreme Court Tuesday.

He made his comments before Mr. Justice W. W. McIntyre in an injunction application by two teachers, Byron Horace Barker of Victoria and Esther W. Hall of New Westminster, which would stop the federation from imposing a levy of one day's pay on its 23,000 members, to fight by political action the controversial government bill placing a ceiling on teachers' salaries.

The two teachers contend that the levy, which was approved by a resolution at the annual general meeting of the federation in April is illegal, both under the federation's own constitution and under the Societies Act.

Mr. Justice McIntyre reserved his decision.

Braidwood claimed that the delegate system of voting used at the April meeting when the levy was passed is a breach of the Societies Act.

He contended in an analysis of the federation's constitution and bylaws, that certain of its regulations and objects run counter to certain other federation regulations.

He maintained that a close reading of the federation's constitution and bylaws will show that on an issue such as the proposed political action levy, each and every teacher-member of the federation is entitled to a vote.

"But in this case that was not done," said Braidwood.

The resolution which created the levy said the money raised was to be used for publicity and political action related to opposition to the bill and support for those committed to opposing it.

He stated that the levy was imposed on all teachers regardless of their individual political views. Many no doubt supported the levy, but there were no doubt also many who did not.

But those who did not are forced to give up one day's pay which will be used in the next election in an attempt to bring down the Social Credit government, he charged.

Those who support the Social Credit party or its objectives are in effect "campaigning" against themselves because of this, Braidwood said.

Charles Ovens, general secretary of the federation, denied under cross-examination that the purpose of the levy is to sink the Social Credit government in the next election.

He said it was made clear at the annual meeting where the levy vote was passed, by a vote of 495 to 84, that none of the money raised was to go to any political party "lush" fund or to any candidate.

The purpose of the levy, he told D. E. McTaggart, counsel for the federation, was to take political action aimed at convincing the public that the bill is harmful to the cause of education in B.C.

Montague BRIDGMAN Ltd.
China Crystal Gifts
811 Government St. 383-0821

$166,500 For Court Speed-Up

VANCOUVER (CP) — An expenditure of $166,500 to handle a provincial court backlog of 2,500 cases, was approved by City Council Tuesday.

A report recommending the expenditure advised council that 1,500 of the cases now waiting for court space are left over from the seven-week civic strike that brought court activities to a standstill.

There was a back-up of 1,000 cases before the strike started.

The attorney-general's department has offered the city 10 courtrooms in the downtown courthouse, which will double the number of courts available for trial.

The $166,500 expenditure will cover the three-month period until the end of September.

The city hopes to have the court backlog reduced to "a more managable number" by then.

Attorney-general Les Peterson has agreed to appoint 10 temporary district magistrates and the city prosecutor's office plans to hire private lawyers to handle cases, within a minimum fee of $50 for each court session. Two sessions will be held a day in each of the 20 available courtrooms.

Urgent Repairs Needed For West Coast Trail

Repairs are badly needed for the West Coast Trail in Pacific Rim National Park, former city parks administrator Herb Warren said after returning from a five-day walk along the scenic footpath between Bamfield and Port Renfrew.

"One girl broke her ankle on an old board walk and had to be taken out by helicopter," he said. "Some sections of the footpath are so overgrown with salal that you have to fight your way through."

He said one of the worst sections is between Tsusiat Falls and Nitinat Lake which hasn't been brushed out for years.

But walking between Pachena Bay, about four miles from Bamfield, to Tsusiat Falls and the section from Clo-ose to the Walbran, about 12 miles from Port Renfrew, is good.

"Tread lightly and carefully on the bridges" he advised.

Warren said the B.C. government should give the federal parks branch authority to repair the trail.

(The property does not become a federal park until the route of the trail is fixed. This is not expected to take place until early next year.)

He met many people on the 50-mile trail and estimated about one-third were Americans.

"They were of all ages," he said. "It was pleasing to see and meet family groups, such as an Albertan with his three small children."

However, Warren expressed concern at the lack of organization and management for the coastal footpath.

Some people were using fresh water pools for swimming and the same water for drinking, he said. There was also over-crowding at some beach areas.

"There certainly will have to be designated camping areas along the trail," he said. "This is essential in view of the large number of people who will be using it."

Warren also said two groups of young people are stationed at the Port Renfrew and Bamfield ends of the trail taking counts of people using the trail and handing out questionnaires relating to the footpath.

These will be turned over to the federal parks branch.

"The group at Pachena Bay (near Bamfield) has cleaned and painted the old linemen hut," he said. "People who intend to walk part or the whole of the footpath this summer should drop in there. They can obtain information on the trail."

Warren accompanied a group of seven Island Mountain Ramblers. He is a member of the organization. The object of the hike was to make a survey of conditions along the footpath.

Schools-Library Compact Urged

school libraries was called for school libraries was cited for Tuesday by Donald Miller, director of Greater Victoria libraries.

Reporting on a meeting with the superintendents of the Greater Victoria and Saanich school districts to the public library boards, Miller urged that a joint committee to be set up to work toward greater co-operation between public and school libraries.

"The first thing we have to do is to establish communications," he said, adding that he doubted there would be duplication of books or films because the schools were mainly concerned with instructional material.

Study of the public library's film-usage in the past six months, he said, showed that 48 per cent of the films were used by schools.

He said the school board toria school district had a collection of about 1,000 films of its own, and there might be a possibility of integrating the two collections.

He said the schoil board would have to rule on allowing the general public access to its collection.

Asked by chairman Brian Tobin the superintendent's reaction to a proposal for joint purchasing of books as a means of getting a bigger discount, Miller said he had received a "fairly lukewarm response."

Miller told the board that a $10,000 survey on library needs for the Capital Regional District, to be financed by a grant from the Library Development Commission, will probably get under way in late July or August.

The role of public and school libraries will be considered as part of the survey.

Miller told the board books written in other than Egnlish and French were bought "very lightly."

He said this would probably be changed when the 1971 census figures are available and the library knew what ethnic groups were in the area and in what numbers.

SIX TEENAGERS OFF TO MEXICO

Six Victoria teen-agers are leaving today for Mexico to spend the next two months as guests in Mexican homes.

At the same time 13 young people from Mexico will spend the summer as guests of Vancouver Island families. Their trips are sponsored by the International Students' Exchange Program's summer program.

Flying to Mexico are Larry Fitterer, 13; Jacques Moreau, 16; Adrian Hartnell, 16; Stephen Shellen, 14; Maria Hartnell, 15 and Rosemary Daggett, 16.

The group, which returns Aug. 26, will all spend their time in Mexico City except Larry Fitterer who will stay in Guadalajara.

The 13 Mexican youngsters, 10—boys and three girls, will spend their time in Victoria except Jose Albarran, 15, of Mexico City who will stay in Sayward.

The International Student's Exchange Program is operated in Canada, Central America and the U.S. by the Roman Catholic dioceses of the areas involved.

The program is designed to strengthen international understanding through young people.

First Settlement

REGINA (CP) — The first wage settlement in the current construction trades strike was announced today, giving iron workers an increase of $1.15 an hour over two years.

Gus Zaba of Regina, business manager for Local 771 of the International Association of Iron Workers, said 15 cents of the settlement covers fringe benefits. The contract, which extends to March 31, 1974 will give about 300 iron workers a top journeyman salary of $6.85 an hour by the expiry date. The journeyman rate now is $5.70 an hour including 20 cents an hour in fringe benefits.

FINAL SALE DAYS
For Miss Frith's
BIRTHDAY CLEARANCE
HATS-HATS-HATS
Spring and summer hats clearing at fantastic savings. All colors and styles, in straws, flowers, fabrics. Unbelievable low prices!
2.99 - 3.99 - 5.99
MODEL HATS
½ PRICE AND LESS
HANDBAGS
Broken assortment, some slightly marked. Every one a good buy!
½ PRICE
GLOVES
Nylon and leather gloves, at greatly reduced prices.
Miss Frith JUNIOR
SWEATERS
Shrinks, boucles, plain and striped. Skinny Ribs, Turtle Necks, Noveities and Knitted Shorts. Small, medium, large.
½ PRICE
From $3.50
Convenient Terms
Miss Frith Fashions
Ample Off-Street Parking
1619 DOUGLAS ST. 383-7181

PRE-OPENING
AT
HILTON-TRU-DIMENSIONS
FIGURE SALONS
Yes . . . Now for the First Time NEW Modern Figure Salons EXCLUSIVELY FOR WOMEN.
Now available to the women of the Greater Victoria area, featuring the Hilton's reducing program of "Figure Contouring." The fastest, the easiest, the most scientific method of figure perfection ever developed.
WHY JOIN A GYM FOR A YEAR?
WHEN YOU CAN HAVE THE RESULTS YOU WANT IN JUST WEEKS
Losing weight is not a miracle at Hilton Tru Dimensions, it's a guarantee.
LOSE POUNDS AND INCHES OR MONEY REFUNDED
OVERWEIGHT! ME NOT ANY MORE!
SAYS:
MRS. M. GRIGGS
Not since I started reducing at the Hilton Salon and came down from
205 LBS. TO A SLIM 138 LBS. IN ONLY 4 MONTHS
Mrs. Marlene Griggs shown in these photos went from
SIZE 24 TO A PERFECT SIZE 12
BEFORE SIZE 24
AFTER SIZE 12
Think — This could Happen to You
RESULTS GUARANTEED
Tell us the dress size you want to wear, and we will tell you how many visits it will take and guarantee in writing that you will reach your goal. In fact, so absolutely positive are we that you will obtain your objective, that, as stated in our guaranteed programme, we will refund your money if we fail. It's positive assurance that we back up our Guarantee 100%.
WE ARE NOT A WRAP AROUND
NO DISROBING
NO CRASH DIETING
NO STRENUOUS EXERCISING
WE ARE NOT A GYM
CALL NOW JUST $2.00 PER TREATMENT
Call 383-4178 Now, Today — or Drop in for Your FREE Courtesy Tour and Figure Analysis
NO OBLIGATION
Improve Your Figure the Safe, Fast, Easy Way
HILTON-TRU-DIMENSIONS
FIGURE SALONS
3025 Shakespeare St. (Opposite Hillside Plaza Main Entrance) Phone 383-4178
OPEN DAILY 9 TO 9 — SATURDAYS 9 TO 3

Come in to SHORES and discover why Zsa Zsa says . . .
Diamonair is unbelievable... darling, you can't help loving it
Zsa Zsa

Every Daimonair simulated diamond is cut and polished as a diamond, with full 58 facets . . . capturing the fiery, blue-white brilliance of the true gem.
Hardness is also near that of a diamond.
There is one big difference! Price. Diamonair simulated diamonds cost only $50.00 a carat plus mount. So go ahead . . . become a Diamonair lover too!
Available in round, pear shape, marquise or emerald cut. All with a written, permanent warranty against loss of colour, brilliance and scratching under normal wear.
For the sophisticate . . .

. . . MARQUISE CUT
2.20 carats set in 14k yellow or white gold mount $160.00
ON EASY CREDIT TERMS
For the 'NOW' woman . . .

. . . COUNTESS DONNA
1.55 carats set in 14k yellow or white gold mount. $160.00
See the matching wedding ring, $22.50
ON EASY CREDIT TERMS
For the bride-to-be . . .

. . . COUNTESS VICKI
.50 carats set in 14k yellow or white gold mount, $75.00
Matching wedding ring, $50.00
ON EASY CREDIT TERMS
For the man-about-town . . .

. . . COUNT DAVID
.50 carats set in 10k yellow or white gold mount, $90.00
ON EASY CREDIT TERMS
SEE THE MANY OTHER DELIGHTFUL STYLES OF
Diamonair
SIMULATED DIAMOND RINGS
BY
Siffari
at your friendly, community
SHORES
CREDIT JEWELERS
1409 Douglas St., Victoria
383-3843
ON EASY CREDIT TERMS

A HANDSOME PRESENT for the children at Queen Alexandra Solarium is presented by Norm Sutton, president of Reynolds Secondary School's KEY club to Donald Searle. The gift is a color TV set, paid for from proceeds of fund-raising activities of school service club, which is sponsored by Saanich Kiwanis. Club raised money both in their school and in the community.

New Chichester Puzzle —He's Heading Home

LONDON (AP) — Britain's Grand Old Man of the Sea, Sir Francis Chichester, has tossed a new element into the mystery and confusion surrounding his progress in the single-handed transatlantic yacht race.

He appeared to be heading for home.

The 70-year-old veteran voyager, knighted by Queen Elizabeth II for a record lone sail around the world when he was 65, was reported sailing steadily back along his own wake.

He and his 57-foot ketch Gipsy Moth V were sighted by a British freighter Tuesday for the first time since they left Plymouth June 17 for the race to Newport, R.I.

Chichester had failed to make his several appointed radio rendezvous and there had been intense speculation about his safety. Fears were set at rest when the freighter reported the mariner was apparently well.

But the widespread relief became a puzzle when a few hours later a Royal Air Force reconnaissance jet reported Gipsy Moth was heading northeast instead of southwest as the ship had recorded.

The RAF crew said Chichester was moving around on deck. He did not acknowledge their presence above.

Three hours later, the fliers checked again.

His course was confirmed at a northeasterly passage which, if maintained, would bring him straight to Plymouth.

The Air Force added that although conditions were perfect for sailing, Chichester was not using his mainsail. Only the mizzens and two foresails were set and Gipsy Moth was pottering along at a leisurely four knots.

SEEKING BETTER WAY?

He was already 540 miles behind the competitors taking the southerly route to America past the Azores.

"He is certainly doing something funny," said the RAF.

The Observer newspaper of London, which is sponsoring the race, said all indications were that Chichester was giving up the contest and going home, although there was a possibility he was heading north in search of a better route across the ocean.

Strong interest has centred on Chichester's progress because he had not been well for several months before the race. He defied doctors' advice not to take part.

As the mystery developed over Chichester, a battle appeared under way among two British yachts and a Dutch craft for the race lead.

The 71-foot ketch of Gerard Dijkstra was reported within striking distance of Britons' Martin Minter-Kemp, in the 65-foot cutter Strongbow, and Brian Cooke in British Steel, a 59-foot ketch.

All three had covered between 1,000 and 1,150 miles of the 2,810-mile Great Circle route across the North Atlantic.

5 Die in Crash

SAN JUAN (AP) — A domestic airliner crashed at Ponce, on Puerto Rico's southern coast, killed five persons and injured the other 15 persons aboard, airline officials reported Sunday. The four-engine Dehaviland Heron, owned by Puerto Rico International Airlines-Prinair — was on a light from San Juan when it crashed late Saturday night.

LINE BID REVISED

VANCOUVER (CP) — After months of preparing its bid for a permit to pipe natural gas to Vancouver Island, one of the five applicants came up with a surprise increase in costs at a Public Utilities Commission hearing Tuesday.

The bidder in question — Georgia Gulf Transmission Co. — originally submitted a price of $15 million for doing underwater pipeline work to lay a principal link to the Island with a return leg from the Island to Powell River, to supply the pulp mill and community there.

The posted price was supplied to Georgia by its chosen contractor for laying submarine pipeline, the French firm of Les Conduits Immerges of Paris.

Tuesday, the 24th day of the PUC hearing into the rival pipeline proposals Georgia Gulf presented as an exhibit a "reconciliation" of estimates showing a $6.2 million increase in costs. One of the additions to the pipelaying costs was the actual expense of buying steel pipe.

Questioning revealed that in addition to the unprompted announcement of costs $6.2 million higher than those contained in the original submission, there are further extras not included.

The additionals to the revised total cost estimate include $72,000 for cutting a trench to receive a pipeline rerouting gas back to the island to Powell River.

Other additional cost not contained in either the original submission or the revised one were $7,500 for shore anchors during the pipelaying operation between Comox and Powell River, $11,000 for 10-inch shut-off valves and $6,000 for cathodic protection necessary for this return leg.

The hearing continues.

Our Cash and Carry Weekend Special
½ Dozen Lovely Local GLADIOLI
1.49
ISLAND FLORIST
745 FORT 383-0743

DIVORCE GROUNDS? PRESENTLY SEPARATED?
CURIOUS ABOUT CANADA'S NEW DIVORCE LAWS?
As a public service, Universal Divorce Financing Ltd. is offering, at no cost, a limited number of copies of Canada's new
DIVORCE ACT
Only 1 per enquiry.
Write for your free copy to:
UNIVERSAL DIVORCE FINANCING (VICTORIA) LTD.
323 Yarrow Building, 382-8276
645 Fort Street, Victoria, B.C.

HOLIDAY SPECIALS!
LADIES' SWIM SUITS
By Sea Queen and Sea Fashion. One and two-piece. Reg. $9.98 to $15.00. SALE ..... 5.99 to 9.99
GIRLS' SWIM SUITS
Two-piece, sizes 2 to 14. SPECIAL ..... 2.00 to 2.29
BOYS' SWIM TRUNKS
Sizes 2 to 16 ..... 1.75 to 2.45
CHILDREN'S JACKETS
Squalls, lined poplin, etc. Sizes 1 to 15. SALE ..... 2.00 to 3.00
LADIES' DRESSES
Special Group. Fortrel, arnel, jersey, cottons. SPECIAL 5.00
Regular to $18.00
LADIES' SHORTS AND SLIMS
Reg. $4.98 to $6.98. TO CLEAR 2.00
Open Friday 'til 9 p.m.
PARKING
3 Doors North at Dunlop Tire
TANG'S PAGODA
2626 DOUGLAS STREET 384-8686

Only 5 Per Cent Drugs Canadian-Made

OTTAWA (CP) — Only about five per cent of the prescription drugs used in Canada are produced by Canadian-owned pharmaceutical manufacturers, the Commons was told Monday.

In a written reply to questions from Doug Rowland (NDP—Selkirk), Bruce Howard (L—Okanagan-Boundary), parliamentary secretary to Industry Minister Jean-Luc Pepin, also said that, in 1969, only 33 per cent of all pharmaceutical manufacturers operating in Canada were Canadian-owned.

The British Columbia Progressive Conservative Party
invites Greater Victoria residents to a public meeting
to hear
DERRIL T. WARREN
leader of B.C. Progressive Conservative Party and
SCOTT WALLACE
Progressive Conservative member for Oak Bay
at GORDON HEAD COMMUNITY CENTRE
1744 Feltham Road
on THURSDAY, JUNE 29, at 7:30 p.m.
Everyone Welcome

If you've got your own income you should have your own Maverick.

FORD MAVERICK
You've earned the fun of owning such a smart little performer. With its near-effortless handling and most-anywhere parkability. With its easy-on-the-budget low price and operating economy. And with the handy convenience of the Ford Dealers that sell and service it everywhere. See one soon.

Kinney's
SUMMER TIME SALE
Not all sizes are available in all styles, so shop today for best selectoin.
LADIES
See our great selection of ladies' shoes for only three, five and eight dollars. Buy two or three pairs at a price you'd expect to pay for one.
$3.00 $5.00 $8.00
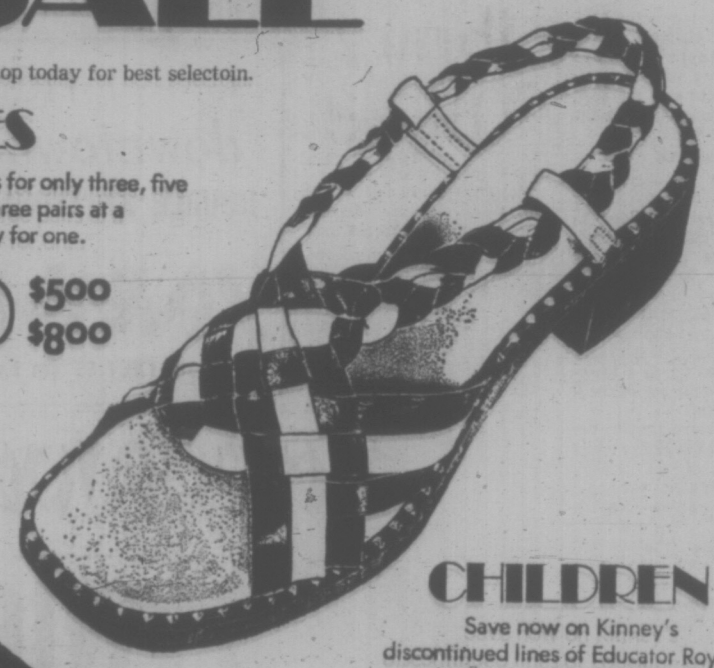

MEN
Here's your chance to save, too. Men's shoes for only eight, twelve and fifteen dollars. Come early for best selection.
$8.00 $12.00 $15.00
CHILDREN
Save now on Kinney's discontinued lines of Educator Royals and name brand children's shoes. Many styles and colours to choose from. Now only
$3.00 and $5.00
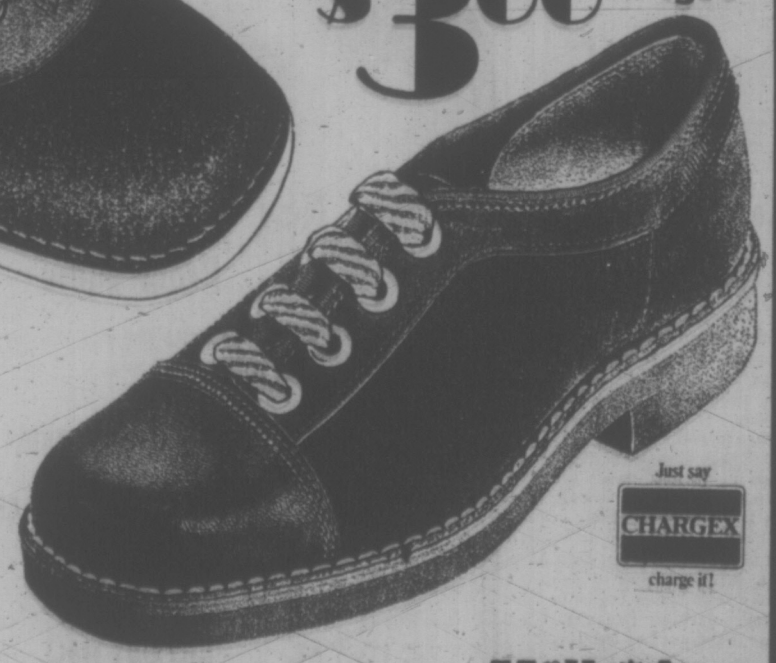
Just say CHARGEX charge it!
Kinney shoes
There's more to go to Kinney for.
383-6612
Hillside SHOPPING CENTRE
such a pleasant place to shop

ALL ABOARD Victoria Pacific Railway for first official run Friday at 7:30 p.m. when she pulls out of the Millstream Junction station for a 30-minute ride through Colwood. Engineer Bill Bell waves as he readies the old Climax for daily operation. The railroad will be open to tourists every day from 11 a.m. to 8 p.m. except Tuesdays, when maintenance will be done.

PILL COULD BEAT TB

HALIFAX (CP) — The department of national health is trying a supervised pill-taking program to help combat tuberculosis among Canadian Eskimos, who have the highest rate of TB in the world.

Dr. J. D. Galbraith of Edmonton, head of the department's tuberculosis control program in the Yukon and Northwest Territories, said Tuesday health workers go out three days a week to deliver anti-tuberculosis pills.

"The Eskimo rate (of tuberculosis) is approximately 40 times the all-Canadian rate," he told delegates to the Canadian Tuberculosis and Respiratory Disease Association meeting.

Dr. Stefan Grzybowski of Vancouver, a medical researcher and expert in chest diseases, called the tuberculosis incidence among Canada's Eskimos "the highest in the world—higher even than in the developing nations."

Dr. Grzybowski will assess the results of the 18-month supervised drug program being tried among 400 Eskimos at Frobisher Bay.

EFFORTS SHOW RESULTS

Dr. Galbraith said the department's increased efforts in the North are showing results. In 1967, 212 new or reactivated cases were reported among Eskimos; but, in 1971 this number had dropped to 101.

As well, a vaccination program and early case-finding program is paying off, he said. Last year, not one new case was reported in any child under age 10.

Elaine Dorken of Vancouver, Marie Denis of Edmonton and Elisapee Ejeisak of Frobisher, all assisting in the program, helped the two doctors describe it.

Twelve Eskimo women from the community were selected to distribute the pills, Miss Dorken said. They were taught the procedure by Miss Denis and Mrs. Ejeisak and will distribute the drugs three times weekly for 18 months.

All those getting drugs are carefully screened and examined by the department's regular nursing station staff in the community, Miss Dorken said.

CO-OPERATION GOOD

So far the program has had excellent co-operation from the people involved, Miss Dorken said. Almost 100 per cent have taken the tablets.

Other anti-tuberculosis drugs, given out in one-week supplies from the nursing station to those who may have come in contact with infectious tuberculosis patients, have not been as successful, Dr. Galbraith said.

Other speakers have indicated that, except for the Indians and Eskimos, the tuberculosis scourge of the early part of this century is over.

Dr. R. M. Cherniak of Winnipeg, of the Canadian Thoracic Society, said the biggest health problem in developed countries is chronic bronchitis.

Increased prevention—through anti-smoking campaigns and elimination of air pollution and earlier recognition are among things the association must do in the coming decade, he said in an interview.

During a business session Tuesday, Dr. B. J. Sproule of Edmonton was named president of the 350-member thoracic association.

He said the association should broaden its efforts to fight all respiratory diseases, including tuberculosis but with increased effort against chronic bronchitis, asthma and emphysema.

Commons Strategy Crumbles Leaving Many Bills in Air

OTTAWA (CP) — The Commons seemed to trip over its own feet Tuesday, raising the possibility that MPs may have to sit into July to clear some of the legislation still facing them before taking a summer holiday.

All parties appear willing to let some legislation through before Friday, the planned adjournment date, but the catch seems to be the lack of agreement on just what bills should pass.

Key items on the government agenda include the foreign-takeovers bill, changes in family allowances, farm credit legislation, labor law amendments and possibly a bill to limit election expenses.

The house turned Tuesday to the family allowances bill after informal agreement among party leaders to clear a clutch of opposition amendments and push the bill through third and final reading.

But this strategy crumbled when Paul Hellyer (Ind.-Toronto Trinity), a former Liberal cabinet minister, exercised his right as a member to refuse unanimous consent to speed the process.

PLANS TO SPEAK

Mr. Hellyer left shortly afterwards for Toronto but it was understood he plans to speak on the bill during third-reading stage and was not ready to do so Tuesday.

MPs moved then to the farm credit bill, but debate fizzled after only one speaker when it was found that expert MPs were tied up at a meeting of the Commons agriculture committee.

Attention turned next to the labor bill and the House spent the balance of its regular schedule wrangling over one of nine opposition amendments.

"I don't know what in hell will happen from here," said one exasperated government spokesman when the House adjourned for the day.

The fate of the proposed Friday adjournment appeared to hinge on whether party leaders could come to some agreement on which bills to pass.

There appeared to be informal agreement last week to pass the family allowance and foreign-takeovers bills, but NDP resistance to the takeovers legislation stiffened early this week.

The NDP stonewalling came after the weekend expulsion by the Ontario New Democratic Party of its nationalist Waffle wing.

The takeovers bill was condemned by Waffle supporters, who advocate more far-reaching measures to deal with foreign investment in Canada.

The subsequent stance by New Democrat MPs has been viewed by some observers as an effort to convince Waffle supporters that establishment NDP members will stand up for their views on foreign investment, and oppose the government bill.

Since the development, speculation has centred on the possibility of getting New Democrats to yield on the takeovers bill in return for a Liberal pledge to speed work on the labor bill, which has drawn NDP support.

DON'T LIKE LABOR BILL

However, Conservatives made it clear in debate Tuesday they are less than happy with the labor bill.

The possibility also remains that, while new inter-party deals may be worked out, Mr. Hellyer or Roch LaSalle (Ind. — Joliette) might refuse to co-operate, holding up business at least for a time.

The farm credit bill will be the firet measure debated when the House resumes work today.

Stanley Knowles (NDP—Winnipeg North Centre) made an unsuccessful attempt Tuesday to have the family allowance legislation specify that benefits paid under it must go to children.

Welfare Minister John Munro rejected the suggestion on the grounds that it would need a huge bureaucracy to enforce.

The House did approve an amendment by Mr. Munro granting maximum benefits to children living in government-financed institutions. Only half of the maximum benefit level was proposed originally for such children.

30 OF 100 LEFT OUT

If the bill itself is passed, about 30 families out of every 100 now receiving family allowances will lose their benefits. About 50 will get more than at present and the remaining 20 will receive roughly the same or reduced benefits.

When MPs moved into the labor bill, they bogged down immediately on an amendment by Lincoln Alexander (PC—Hamilton West) that would remove a preamble outlining government philosophy behind the bill.

Labor Minister Martin O'Connell said the preamble is a statement of government faith in the collective bargaining process as the basis for achieving industrial peace.

Mr. Alexander's objection was based on only one-third of the country's labor force being unionized and that, without reference to the remaining two thirds, the preamble cannot be justified.

A string of New Democrat members, including House Leader Knowles, supported the principles outlined in the preamble but said the ideas would have no legal effect unless incorporated in the bill itself. Mr. O'Connell disagreed.

The amendment, supported by several Conservatives who attacked the government for ignoring the public interest in labor disputes, still was under debate when the House adjourned for the night.

Soviet Vow to Cuba

MOSCOW (AP)—Communist party chief Leonid Brezhnev reaffirmed Tuesday Soviet defence of Cuba's security and pledged to continue supplying the island with economic and military aid.

In the clearest statement of Soviet support for Cuba in recent years, Brezhnev declared that Cuba's international position, interests and security are guarded "by the support of the U.S.S.R. and other countries of the socialist community."

Speaking at a Kremlin dinner in honor of visiting Cuban Premier Fidel Castro, Brezhnev said: "When we speak of our fraternal sentiments toward the Cuban people, it is not a tribute of politeness or sentimentality. For us, Soviet Communists, friendship . . . has always been and will be associated with businesslike, practical solidarity."

Tribute Paid

PARIS (AP) — Emperor Haile Selassie of Ethiopia visited the tomb of Gen. Charles de Gaulle at Colombey-les Deux-Eglises in eastern France Sunday. Read-Admiral Philippe de Gaulle, the general's son, greeted him there. The visiting emperor was on a four-day stay in this country.

SIMPSONS-SEARS

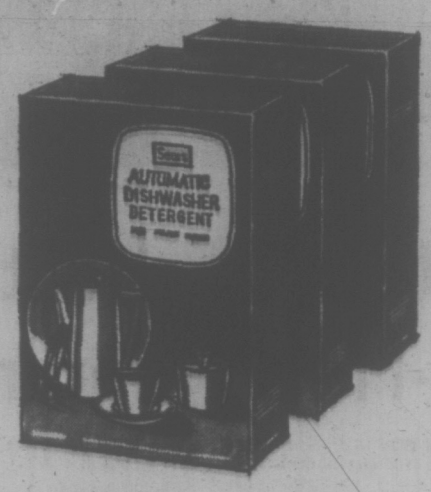

Exclusive formula
no-spot
dishwasher detergent

Simpsons-Sears dishwasher detergent is very economical. It'll make your dishes, glasses and silverware come out sparkling clean. Also, it's formulated so the powder won't cake — this means the soap dish stays clean. Get the best for your dishwasher — and for your budget — Simpsons-Sears dishwasher detergent.

SPECIAL 3-lb. box.

Sale Price
3 boxes 4.47

Simpsons-Sears: Housewares (11)

Simpsons-Sears Hillside: 3190 Shelbourne Street

$147,000
EVERY COLOR—MODEL
HONDA
"World of Pleasure"
PEARSON

new
downtown location
DOUBLE KNITTING WOOL Still only 33¢ Per Oz.
YARN BARN
633 COURTNEY ST (In Nootka Court) 385-9841

EMPORIUM

WIGS
Cool & Comfortable
14.88

New Shipment of Brass From India

Incense Burners, Candle Holders, Vases. Many Others, from 1.99

Auto Litter Baskets

Enamel Casseroles, 49c

767 FORT ST. 385-3722
HILLSIDE MALL 386-0221
FARMERS MARKET Across from Parsons Bridge

Advertisement

Keep Smiling, Your Wrinkles Are Getting Deeper All The Time.

Ask any woman over 40. Lines and wrinkles are no laughing matter. But there IS something you can do about them. The Wiesbaden Discovery CEF 600 and 1200 in double strength is available in Canada under the name 2nd Debut. Smooth on 2nd Debut first thing in the morning and last thing at night. Within a few days, the wrinkles begin to ebb away as your face begins to wear a smoother (younger!) look. Fabulous 2nd Debut is at your pharmacy and department store now. You won't be disappointed.

Lila Hamilton
Beauty Consultant

Canada Week/June 26-July 2

Voting Study Ignored

An analysis of Saanich voting habits with conclusions that could lead to reform of local election procedures has been ignored since its completion in March.

But Mayor Hugh Curtis feels the Sproule-Jones report will remain valid for a long time and that nothing will be lost in failing to deal with it quickly.

The report by University of Victoria political scientist Dr. Mark Sproule-Jones was a gift to Saanich, the result of three years of study aided by student research.

It followed the observation by Mayor Curtis that Saanich voters were either apathetic, or a disillusioned lot, and for the first time it drew a profile of the average Saanich elector.

Among its conclusions are a recommendation to restore the ward system of electing aldermen (absent in Saanich for 23 years), and balloting by telephone.

Both moves would help bring the voter back to a feeling of involvement with local politics and policies, Sproule-Jones indicated.

Curtis called the report "a useful document that I think can be looked at as effectively three months from now as now."

The council is still awaiting guidelines on the report from its legislative committee, chaired by Ald. Alan Newberry.

Newberry said all committee members have a copy, but they would not be discussing it until fall. He agreed it was a worthwhile study, but he said any change in voting would be unlikely this December.

The mayor also sent copies of the report to groups within the community for their study and reaction.

None have responded, but the president of one organization said members of the executive would give the Sproule-Jones document consideration later this summer.

"Saanich is such an amorphous municipality," noted Gordon Head Ratepayers' Association president Barrie Goult, "that what might be of interest in one part may not be of much interest in another . . . The ward system might be a way out."

He agreed that getting out the vote is a worthwhile subject for study in view of an apparently greater turnout in other parts of the Saanich Peninsula.

He recalled a joint effort by ratepayer groups to encourage municipal voting a few years ago, which met with less than the hoped-for response.

"I can't understand why we can't get it out," he said.

Saanich Considers Bowker Creek Park

Saanich planning committee agreed Tuesday to examine feasibility of making an exposed part of Bowker Creek into a neighborhood park at a possible cost of $38,000.

Construction straddling an unleveloped block of Browning Street between McRae and Knight west of Shelbourne could be done by local improvement with the cost spread between residents at a rate of $10 a year, a planning report suggested.

Saanich owns nine lots adjoining the creek and instructed officials to investigate the cost of acquiring the remaining nine privately owned. Five properties are owned by H. H. Hamer, 3328 Shelbourne, who has made an offer for seven of the municipal lots with a view to future residential development.

The committee noted a shortage of parks in that part of Saanich and planner Tom Loney's opinion that future parks needs would be greater.

His tentative plan would be to improve the grades and banks of the block to form a shallow pond with grassed and planted portions replacing the deep ditch through which Bowker creek now flows in that district.

Mayor Hugh Curtis said there are "probably some mothers and fathers who would want to see it culverted and some would say the sooner the better," because of the hazard to small children in Bowker Creek. Hamer said at one point the bank drops 13 feet abruptly.

Hamer's offer to purchase was tabled when the matter arose later in the lands committee meeting.

In other business, the planning committee tabled a planner's recommendation that a farm market zone be established in the municipality. Loney said he would like to give the idea some more thought, even though Ald. Edith Gunning and Ald. Frank Waring agreed the designation had merit.

He said interest had been expressed by others, the incentive being to make market farming more economic.

A bid for temporary zoning for up to 500 campers was turned down and the application referred to the University of Victoria.

A national convention Aug. 19-23, 1973, of the Canadian Institute of Agrologists asked permission for 300-500 campers in 100-150 units to set up on municipal land while they attend the convention at UVic, where a total of more than 1,500 delegates are expected.

The association said it had been rejected by commercial campsite operators because of the large number expected, coinciding with the peak of summer tourist traffic.

Blaze Destroys Restaurant

VANCOUVER (CP) — Fire early today destroyed the W. K. Gardens restaurant in the city's Chinatown district.

The blaze broke out about 3 a.m. and the second and third floors above the restaurant had collapsed by the time firemen had it under control shortly after 6 a.m.

Five-Year-Old Chamber Considers Hiring Manager

Saanich Chamber of Commerce is five years old and already grown up — enough to consider hiring its first paid secretary-manager.

"We're just starting to make a real impact now and we are getting busier all the time," says president Joseph John Despot.

"But it is a heavy load because almost all of our 150 members are owners of small businesses. They can't afford to spend the day in chamber activities.

"We should consider hiring a paid secretary-manager — at least on a part-time basis for now."

At present, all chamber members serve without remuneration except for a secretary hired by the hour to take notes at meetings.

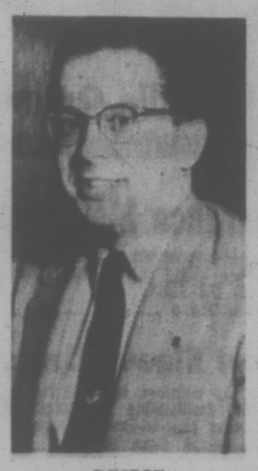

DESPOT

CLOSER RELATIONS

"One of our main concerns is to have closer relations with other chambers in the area. Perhaps we should set up a committee for inter-chamber affairs.

"For example, we should co-operate with other chambers to get action on improving the Pat Bay highway. We have asked Provincial Secretary (Wesley) Black why we need that hazardous left hand turn on to Vanalman. We have not yet received a reply.

"Meanwhile the Victoria chamber is taking up the issue of the road from the highway to the Pat Bay airport. The chambers should get together on these things."

GARBAGE STUDY

Other Saanich chamber projects in the works:

—At the suggestion of Saanich council, the chamber has conducted a survey of businessmen on the costs of garbage collection.

Despot said the survey showed that the vast majority of businessmen would rather pay a larger fee to the municipality, based on the amount of garbage collected, rather than the present system which limits merchants to two garbage cans per week.

Extra garbage must be hauled away by private companies and — with incineration banned — those who have cardboard container to dispose of find hauling charges high.

At present, besides paying the garbage mill rate, Saanich firms are spending between $300 and several thousand dollars per year on private hauling.

—Saanich merchants are supporting the Victoria chamber's campaign for a temporary freeze on wages and prices.

"There has to be a halt to inflation. The way costs are rising, people are asking why should they go into business when they can invest money at six or seven per cent and their return on their investment in business is far less than that."

—Saanich chamber is going to press its campaign for a revision in the Saanich sign bylaw to permit larger signs on businesses.

GAUDY SIGNS

"Signs don't have to be over-large or gaudy but they should be big enough to do justice to the size of the business they are advertising. Most merchants can not afford a sign that would be so big as to be offensive," Despot said.

—The chamber is also pressing for a helicopter rescue service for the southern island to rush victims over traffic and washed out roads to hospitals.

"The helicopter should be available seven days a week and stationed at Pat Bay, not Comox or Vancouver.

"These are just a few of the things we are working on. We are not as big as the Victoria chamber, and we don't get the publicity they do, but we are beginning to make an impact," Despot said.

Cycle Crash On Highway Kills Woman

PARKSVILLE — A woman passenger on a motorcycle was killed and the driver seriously injured in a collision with a car on Highway 19 near Nanoose Monday afternoon.

Virginia May Clay, 18, of Vancouver, died of multiple injuries two hours after she was admitted to Nanaimo General Hospital. James Roy Manson, 18, of Lantzville, is in satisfactory condition with two broken legs, a broken arm and head injuries.

Driver of the car, Orest Spychka, 24, of Edmonton, and his three passengers, were not injured.

Parksville RCMP said a coroner's inquiry would be held.

$147,000
EVERY COLOR — MODEL
HONDA
"World of Pleasure"
PEARSON

GILSON'S MEATS LTD.
MAYFAIR SHOPPING CENTRE
385-4742

Prices Effective Thursday, Friday

SPARERIBS	Side lb.	69¢
ROUND BONE ROAST	lb.	59¢
CROSS RIB ROAST	lb.	99¢
CHUCK STEAK	lb.	77¢
POT ROAST	Boneless lb.	99¢
BEEF SHORT RIBS	lb.	59¢
PRIME RIB ROAST	lb.	99¢

FREEZER SPECIALS
SIDES— Red Brand lb. 69¢
HINDS— Red Brand lb. 85¢
Cut, Wrapped and Quick Frozen — Phone 385-1717

HOT BARBECUED CHICKEN Stuffed Each 1.49

Ground Beef 10 lbs. 7.30
Chicken Legs 10 lbs. 6.30
Chicken Breasts 10 lbs. 6.70
Chicken Wings 10 lbs. 4.70

We Reserve the Right to Limit Quantities

SIMPSONS-SEARS

The Gripper
The Ball
That Sticks
Where It Hits!

The Gripper Whippet Set
Play Sticken' Hitten' Games!
The paddle has points . . . hold it in your hand or hang it from a wall. Add up your score with THE GRIPPER ball. The smooth side sticks. The waffle side hits. Whack it hard. Smack it to a friend. He'll hit it back or let it stick around. This set contains one ball and a paddle.
Simpsons-Sears Low Price, Set 1.99

The Gripper – It's a Grabber
The ball that sticks where it hits! Pitch it! Paddle it! Toss it at targets! Made of soft and safe material so you can play with it indoors or outdoors. A fun ball that really sticks to it . . . It's a grabber!
Simpsons-Sears Low Price, Each 99¢

Simpsons-Sears: Toys (43)
Simpsons-Sears Hillside: 3190 Shelbourne Street (6-54)

SIMPSONS-SEARS

For the gifted graduate Timex does the honours

Timex watches for a gift to keep the graduate on schedule in our busy world. And check this selection . . . a watch for everyone.

a. Ladies' Watch. Nurse style with sweep second hand. Chrome-plated case and white strap. Ea. 13.95

b. Ladies' Sport Watch. For the active girl. Oval shaped with leather strap. Ea. 13.95

c. Ladies' Dress Watch. Graceful oval shaped yellow gold colour case and expansion bracelet. Ea. 13.95

d. Boys' or Girls' Watch. Petite model for the youngsters. Chrome-plated case, leather strap. Ea. 8.95

e. Man's Calendar Watch. The day at a glance. Yellow Gold colour case with leather strap. Ea. 14.95

f. Man's Calendar Watch. As above with matching expansion bracelet. Ea. 15.95

g. Man's Electric Watch. Runs on tiny battery. Yellow Gold colour case, leather strap. Ea. 29.95

Simpsons-Sears: Jewellery (4)

Simpsons-Sears Hillside: 3190 Shelbourne Street. Lots of Free Parking . . . No Tickets, No Time Limit. (6-77)

SIMPSONS-SEARS

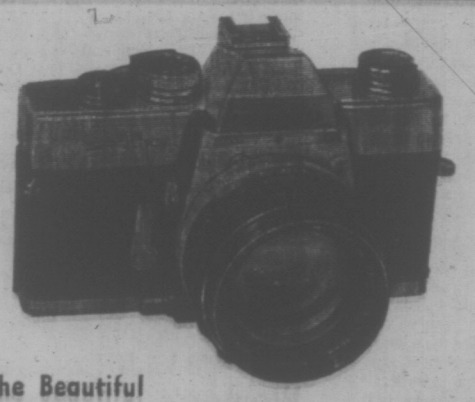

See the Beautiful
Minolta SR-T101, The Natural Reflex
The Minolta SR-T101 is a system camera designed to function flawlessly — as naturally as the human body. Look through the SR-T101 and see the ideal shutter settings — at a glance. While you're setting, the meter-coupled lens keeps the diaphragm wide open so you can see everything through the viewfinder. Bright and clear. Then shoot. Our contrast Light Compensator reads all the differing light values of the subject and compensates to keep your exposure balanced. All of which makes the SR-T101 very fast, very simple and very natural. With a Minolta SR-T101, you can capture the kind of shot nobody else can see. Let us show why. SR-T101 with superb bayonet-mounted Rokkor 55-mm 1/1.7 lens and case. Now complete with 135-mm 3.5 automatic dimension telephoto lens and standard 1.7 lens. Each 299.97

The Minolta Hi-Matic C

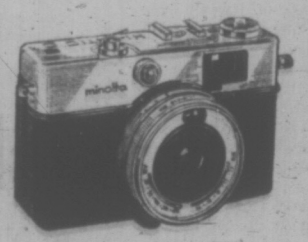

A compact 35-mm camera with pop-up retractable lens barrel, automatic exposure control for both outdoor and flash pictures. Fast 2.7 Rokkor lens. Click-stop zone focusing visible in viewfinder. Complete with leather case and electronic flash. 69.97

See Our Minolta Accessories
Minolta single lens accessories designed to make your Minolta SR-T101 even more versatile. Lenses, bellows extension tubes, right-angle finders designed specifically for the SR-T101.

COLOUR SPECIALS
Sears 135-20 Colour Slide Film— Each 2.67
Sears 135-36 Colour Slide Film— Each 4.37
(Above Prices Include Processing)

Minolta SR System Demonstration
Mr. Denis Mason, famous yachting photographer, will be at our camera counter to demonstrate the Minolta SR system of photography. Come in and discuss your photographic problems with him Thursday, June 29th, 5-9 p.m., and Friday, June 30th, 3-7 p.m.

Simpsons-Sears: Cameras (38). Phone Enquiries: 385-9111.

Simpsons-Sears Hillside, 3190 Shelbourne Street

Saigon PoW Camp Volatile Location

PHU QUOC ISLAND, South Vietnam (WP) — A series of disturbances and outbreaks involving large numbers of prisoners have been reported recently at the Saigon government's largest prisoner of war camp here.

Reporters who tried to visit were refused entrance to the camp and denied permission to meet the camp's director. They were told by a senior American adviser to the camp, that "this is a delicate international situation. I recommend that you leave immediately." He advised against staying overnight in the nearby village and would not grant permission to stay in his compound.

Once the lair of bandits, pirates, and smugglers, Phu Quoc is an island off the South Vietnamese coast near Cambodia. It has long been the centre of intrigue. Fought over in the past by the Thais, Chinese, Cambodians and Vietnamese, since the end of the Second World War it has been successively occupied by the Japanese, French, Viet Cong and the Saigon government.

PRISONERS MAJORITY

The present camp on Phu Quoc was constructed during the late 1960s. It now houses nearly 40,000 prisoners, far out numbering the island's civilian population of 16,000.

After two days of interviews in the fishing village about a mile from the camp's main gate, the nature of the "delicate international situation" became apparent. "They go on strike quite often," said a wood cutter. "They beat the tin walls of their barracks with rice bowls. It sounds like 10 jet planes taking off," he added.

A Chinese shop owner cautioned us about our questioning. "Few dare to talk about the camp," he said. "We find it best to pretend the camp is not even there. If you want information, you better ask the poor people. The government can not do much to them. But if I talk, it can make a lot of trouble for me."

The owner of a fish sause factory said, "the prisoners are dissatisfied with their food. The Americans set high standards all right, but they are not met." A bystander added that the prisoners are fed only the cheapest fish — a small, bony species called liet in Vietnamese. "Sometimes they refuse to accept the food because it is so poor. They say the fish is on occasion even rotten," he continued.

LIMITED DIET

The food is supplied to the camp by a Saigon contractor. The fish and fish sause are produced and bought locally. The rice and soy sauce are brought in from the mainland. There was no mention of any other items in the prisoners' diets. "Many contractors bid for the contract, so the price is very low," said a local resident.

Recently the Saigon government terminated visitation privileges. Some residents speculated that this was in retaliation to the North Vietnamese offensive, which began Easter morning. "Much of what we know about the camp came from the relatives who were allowed to visit," said a housewife. "We never asked, but they were mad and just talked."

Even without visitors, however, the members of the military police, who are charged with guard duty at the prison, maintain the flow of news. They shop at the same market as the local residents.

The people described one recent incident in particular. At roll call the prisoners of one of the 11 areas into which the camp is divided jumped their guards. The prisoners then proceeded to make demands for more humane treatment and better food.

While details are spotty, from local reports it appears an order was given to release the captured guards or be annihilated. The Saigon government on May 8 did admit that in a confrontation earlier in the week 13 prisoners had been killed and antoher 56 wounded. Several military policemen were also wounded.

Last week seven prisoners attempted an escape by tunneling out. A local soldier charged with territorial security complained that "the MP's are responsible only for order within the prison. We have to catch the prisoners whenever they get out."

He said that because of local Viet Cong on the island, trying to capture prisoners is dangerous. "They (the VC) have a special section assigned to help prisoners who have escaped. We catch at best only about one in five," he added. Of the seven prisoners who broke out last week, however, only four escaped. The other three were captured and then shot, according to this soldier.

Other soldiers complained simply about the unco-operative nature of the North Vietnamese prisoners. "They refuse to perform some kinds of labor," said one. "For example, they will not work on the barbed wire around the camp's perimeter, saying it is used against them. Also, they refuse to help unload military supplies, saying Uncle Ho and the party forbid it," he added. A Buddhist monk described these prisoners as being "ferocious" and even advised us for our own safety to stay away from the camp.

MANY AMERICANS

In a letter sent last week to the International Red Cross, the Saigon government reaffirmed its policy of humane treatment to prisoners of war. Saigon also expressed "concern over the fate of those under detention in North Vietnam and the Hanoi regime's treatment of them." The government requested the Red Cross to use its influence to "force communist North Vietnam to respond partly if not entirely to their humanitarian policy." Although the exact number of American advisers to the camp was secret, it did appear that there are a disproportionate number, given large reductions elsewhere. One considered estimate held that of the 60 American advisers on Phu Quoc, about half are assigned to the prison camp. During a 15 minute period at about 8 a.m. 10 were counted passing through the prison's main gate.

As a result of the most recent offensive, thousands of prisoners from military regions one and two in the north have been transferred to Phu Quoc, further straining existing facilities.

But even the island itself is not considered totally secure. A senior American pacification adviser in Kiengiang province, to which Phu Quoc belongs administratively, voiced concern over the increase of infiltration from Cambodia to Phu Quoc. "Even though most of the population lives in secure areas," he said "the enemy controls most of the territory. It would be easy for them to infiltraate troops and try to liberate the camp.

'SLOWEST SPORT' CHAMPION NAMED

FOLKESTONE, England (AP)—A local entrant crawled home Sunday in a miserable showing that was still good enough to claim the world championship for the slowest sport on earth—snail racing.

The winning entry, Festine Lente, was British for the fifth straight year.

The Folkestone snail covered the 28-inch-long glass course in four minutes 50 seconds.

Last year another British snail won the big crawl over the same course in about half the time.

Connie Llyghoe, clerk of the course of the unofficial world title in snail racing, blamed this year's slower times on "poor weather conditions and bad breeding."

Losers clocked in late from Kenya, Sweden, Portugal, Iran, France, Brazil, India and the United States.

SIMPSONS-SEARS

end of the month clearance

On Sale Thursday, Friday 9:30 a.m. to 9:00 p.m. Personal Shopping Only While Quantities Last.

Women's Rainwear
Selection includes jackets and coats in cire and fortrel in many popular styles and colours. Plain and novelty fabrics in the group. Sizes 8 to 20 and 7 to 15.
Simpsons-Sears Low Price ..... Ea. 5.99 to 29.99
Personal Shopping: Women's Coats (17)

Lounge Wear Clearance
Terry Velour Robe—Ideal for the beach with zipper front and popular hooded styling. Kimona sleeves. Assorted jacquards and prints. Sizes S.M.L.
Sale Price ..... Ea. 11.99
Lounge Robe—Plunging V-neckline, empire waist with drawstring. Sleeveless. Zipper front. Pink, Blue and Yellow. S.M.L. Simpsons-Sears Low Price ..... Ea. 9.99
Patio Skirts—Assorted attractive patterns and colours of popular patio skirts in acetate knit. Sizes S.M.L.
Simpsons-Sears Low Price ..... Ea. 4.99
Summer Shifts—Assorted shifts for summer in cottons and popular knits. Choose from a selection of patterns and colours. S.M.L.XL.
Simpsons-Sears Low Price ..... Ea. 6.99 to 14.99
Cotton Blend Waltz Gowns—65% polyester/35% cotton for easy care. Mint, Pink, Blue and Mauve colours. Sizes S.M.L. Simpsons-Sears Low Price ..... Ea. 2.99
Hot Pants—Still in high fashion, choose from cottons, acetate and popular knit fabrics. Sizes S.M.L.
Simpsons-Sears Low Price ..... Ea. 4.99
Personal Shopping: At-Home Wear (38)

Famous Name Bras, Girdles
Peter Pan Nylon Bra—White only. Broken size range.
Simpsons-Sears Low Price ..... Ea. $3
Daisy Fresh Panty Girdle — For all day comfort. Pink and Black colours. Size medium.
Simpsons-Sears Low Price ..... Ea. 5.50
Wonder Bra Bikini — Navy and Cocoa colours. Petite, small and medium sizes.
Simpsons-Sears Low Price ..... Ea. 1.50
Wonder Bra Bikini—Skintone bikini with attractive nylon trim. Petite.
Simpsons-Sears Low Price ..... Ea. $1
Personal Shopping: Intimate Apparel (18)

Women's, Children's Summer Shoes
Women's Sandals—Popularly styled sandals for barefoot comfort. Group includes Italian leather styles. White, Bone, Tan and Brown.
Simpsons-Sears Low Price ..... Pr. 4.97 to 12.97
Children's Sandals—Brown, White and Red/White/Blue.
Simpsons-Sears Low Price ..... Pr. 1.99 to 2.97
Women's and Children's Clogs—Assorted colours of leather clogs. Women's group includes Brown suede.
Simpsons-Sears Low Price ..... Pr. 4.97
Children's Shoes—An assortment of styles, colours and sizes of children's shoes.
Simpsons-Sears Low Price ..... Pr. 1.99
Women's White Shoes—Slip-on or tie style shoes for summer. White only.
Simpsons-Sears Low Price ..... Pr. 3.97 and 7.97
Women's Casual Shoes—Casual, comfortable shoes for summer holiday wear.
Simpsons-Sears Low Price ..... Pr. 6.97
Personal Shopping: Women's, Children's Shoes (34)

25% OFF MEN'S DRESS SLACKS
Reg. 16.99 to 25.00
Sale Price, pr. 11.97 to 17.97
Lightweight wools and double knits at a great saving. A wide selection of styles and popular colours. Full and trim fits 30 to 42. Choose these dress slacks for fashionable fit at a reasonable price!

Men's Casual Slacks
A good selection of colours and styles priced to clear. All are perma-prest for easy care. Full and trim fits. Waists 30 to 42.
Reg. 9.99 to 14.99
Sale Price ..... 6.97 to 9.97

Men's Jeans
Now is a good time to get jeans at a low, low price. Selection includes many colours and popular styles.
Simpsons-Sears Low Price ..... Pr. 4.97 to 7.97
Personal Shopping: Men's Casual Wear (41)

CLEARANCE! MEN'S SUMMER JACKETS
Nylon Cire Jean Jacket—Popular jacket with snap front, two breast pockets and contrast trim stitch. Navy and Plum. S.M.L. Simpsons-Sears Low Price ..... Ea. 5.99
Golf Jacket—Perma-prest polyester and cotton golf jacket. Beige, Blue, Navy, Yellow and Green. Sizes 36 to 46.
Simpsons-Sears Low Price ..... Ea. 6.99
Lined Golf Jacket—Rayon lined, washable twill jacket. 2 button side tab styling. Beige, Tan and Brown. Sizes 38 to 50. Simpsons-Sears Low Price ..... Ea. 12.97
Personal Shopping: Men's Outerwear (45)

Clearance Men's Sport Shirts
Long-sleeve sport shirts of a popular polyester/cotton blend for easy care. Solid colours Blue, Brown and Red, plus assorted patterns. S.M.L.XL.
Clearance Price ..... Ea. 3.97

Short Sleeve Dress Knits
For all-day comfort, these shirts are the answer. 100% Arnel knit with fashionable long-point collar. Assorted white background and tone-on-tone colours.
Simpsons-Sears Low Price ..... Ea. 5.97

Long-Sleeve Dress Shirts
Long-sleeve perma-prest dress shirts with French cuff. Solid colours, stripes and patterns. Sizes 14½ to 17, up to 35 sleeve length.
Clearance Price ..... Ea. 4.97
Personal Shopping: Men's Furnishings (33)

Men's Shoes and Dress Boots
Poor Boy Boots—Brown/Brown and Blue/Blue.
Simpsons-Sears Low Price ..... Pr. 7.97
Fashion Shoes and Boots—Brown and Black. Broken sizes 8 to 12.
Simpsons-Sears Low Price ..... Pr. 12.97
Brazilian Shoes—2 styles to choose from, slip-on in Beige, White or Blue, or tie style in White only. Sizes 7 to 11.
Simpsons-Sears Low Price ..... Pr. 9.97

Men's, Boys' Track Shoes
White with 2 Blue stripes. Broken size ranges. Boys' sizes 1 to 6. Men's sizes 8 to 11.
Simpsons-Sears Low Price ..... Pr. 4.97
Personal Shopping: Men's Shoes (67)

Lady Kenmore Hairsetter
LESS THAN HALF PRICE!
Popular 3-way hairsetter that's quick and easy to use, gives a lasting curl and helps you follow the latest hair fashions. Use dry, with steam or conditioner. Reg. 24.97.
Sale Price ..... Ea. 9.97

Triple Head Philishave
Well-known for its close, clean shave, this is the triple head Philishave razor that takes the frustration out of shaving. Sideburn trimmer. 110 to 220 volts. Reg. 21.99.
Sale Price ..... Ea. 14.97
Personal Shopping: Health, Beauty (8)

clearance—furniture, floor coverings

Western Stickley Upright Bookcase
With adjustable shelves in medium walnut. 1 only. Reg. $180. Sale Price $90

Beach Chairs
A take-it-with-you chair that folds up and carries easily to the backyard or beach. Low seat lets you stretch your legs out in the grass or sand. Strong 10-oz. duck. Reg. 4.49. Sale Price, ea. 2.24

5-Pce. Swivel Dinettes
7 only. Consists of oval table with twin pedestal chrome base and 4 swivel chairs in Blue/White floral pattern. Reg. 157.98. Sale Price, set 78.88

Spanish Style China Cabinets
Large cabinets, 50"x17"x74" high. These are full size 1-piece buffet and china hutch combinations. 3 only. Reg. $329. Sale Price, Ea. $199

Colonial Dining Room Suite
1 only. 6-piece Salem Maple finished dining room suite. Consists of oval table and 5 ladder back chairs. Reg. 234.98. ..... Sale Price $189

54" Beds
2 only. 54" Cannon Ball style and 54" Salem Maple colonial beds.
Reg. 79.98 ..... Sale Price, Ea. 49.88
Personal Shopping: Furniture (1)

Chest of Drawers
1 only. Four drawer Salem Maple chest of drawers with antique brass hardware.
Reg. 109.98 ..... Sale Price $69

Simmons Hide-a-Beds
5 only. Quality Simmons hide-a-beds in a Blue figured upholstery, complete with Slumber King spring filled mattress. Rossville style.
Simpsons-Sears Low Price ..... Ea. $199

French Provincial Bedroom Suites
3 only. By Bassett. Suite consists of triple dresser, framed ornate mirror, 4 drawer tall chest, open-cut dual purpose head board and two, 2-drawer commodes. Dustproofed. Check the low price.
Simpsons-Sears Low Price ..... Ea. $599

Spanish Style Bedroom Suite
2 only. Peppler Sklar bedroom suites in popular Spanish styling. Consists of triple dresser, vertical mirror, 5-drawer chest, 54/60" headboard and 2 night tables. Simpsons-Sears Low Price, Ste. $599

One-of-a-Kind Carpet Clearance
12' x 14' Nylon Plush Carpet
1 only. Pink. Has its own backing.
Simpsons-Sears Low Price 89.88
12' x 15'11" Sculptured Nylon Rug
1 only. Avocado colour.
Simpsons-Sears Low Price 119.88
12' x 12' Nylon Shag Carpet
1 only. Avocado colour.
Simpsons-Sears Low Price 79.88
11'10" x 8'2" Nylon Shag Carpet
1 only. Blue/Green colour.
Simpsons-Sears Low Price 59.88
9' x 13'8" Nylon Carpet
1 only. Foam backed. Gold colour.
Simpsons-Sears Low Price 69.88
9' x 12' Nylon Carpet
1 only. Foam backed. Tangerine tweed.
Simpsons-Sears Low Price 49.88
12' x 10'6" Indoor-Outdoor Carpet
1 only. Blue.
Simpsons-Sears Low Price 59.88
12' x 6' Nylon Carpet
Foam backed. 1 only. Pink.
Simpsons-Sears Low Price 29.88
12' x 13'6" Plush Indoor-Outdoor Carpet
1 only. Nylon plush. Green.
Simpsons-Sears Low Price 129.88
12' x 10'9" Indoor-Outdoor Carpet
1 only. Blue.
Simpsons-Sears Low Price 29.88
Personal Shopping: Floor Fashions (37)

Simpsons-Sears Hillside: 3190 Shelbourne Street. Lots of Free Parking . . . No Tickets, No Time Limit. (6-74)

ZOO BARS WOMEN IN FURS

ST. ALBANS, England (CP) — As part of a campaign this year by British naturalists to protect tigers and spotted cats from extinction, the Verulamium Zoo will not admit women wearing coats or gloves made from the skins of these wild beasts.

The Hertfordshire reserve, which attracts more than 60,000 visitors annually, is the first to introduce the ban.

NO MONEY 'TIL MID-AUGUST
HONDA
"World of Pleasure"
PEARSON

$25M Pledged to Indian Centres

OTTAWA (CP)—Close to $25 million will be spent in the next five years on support, development and staff training for native friendship centres across Canada, Secretary of State Gerard Pelletier announced Tuesday.

He announced the expanded program at a news conference, adding that the 37 existing friendship centres have been doing a good job in providing a social focus and job counselling and directing native people to services available in the city.

He said that in the past friendship centres often missed out on federal grants because they were unaware of application procedures.

But it is hoped the new financing program, established in response to native proposals, will be fully utilized by the mainly native-operated centres in helping Indians and Metis "cope with urban living," he said.

The federal government will continue to provide the centres with basic financial support, he added, but eventually program support will be delegated to the provinces and local groups familiar with the needs of migrating native people.

The secretary of state department also proposes a native participation council to be set up in cities with large native populations to stimulate involvement of the non-native community with the centres, said Mr. Pelletier.

Jim Ducharme, president of the Metis Association of Alberta, said he agreed with the objectives of the native friendship centre fund, but told Mr. Pelletier that there had been far more success in centres staffed by natives.

SIMPSONS-SEARS

When You Buy First Tire at Regular Single Tire Price...

50% Off Second Tire

Glass Belted
WIDE GUARD

First Tire	Second Tire
31.98	15.99

GET BOTH FOR 47.97

Size C78-13 Blackwall, Installed

WIDE GUARD . . . Fibre Glass belted nylon tires designed to give up to double the mileage, better traction and easier handling than ordinary un-belted tires.

TIRE SIZES		BLACKWALLS			WHITEWALLS		
78 Series	Also Fits	Single Tire Price	Second Tire Price	Get 2 For	Single Tire Price	Second Tire Price	Get 2 For
C78-12	700-12	31.98	15.99	47.97	34.98	17.49	52.47
D78-14	695-14	33.98	16.99	50.97	36.98	18.49	55.47
E78-14	735-14	34.98	17.49	52.47	37.98	18.99	56.97
F78-14	775-14	35.98	17.99	53.97	38.98	19.49	58.47
G78-14	825-14	37.98	18.99	56.97	40.98	20.49	61.47
H78-14	855-14	39.98	19.99	59.97	42.98	21.49	64.47
J78-14	885-14	—	—	—	43.98	22.99	65.97
F78-15	775-15	35.98	17.99	53.97	38.98	19.49	58.47
G78-15	825-15	37.98	18.99	56.97	40.98	20.49	61.47
H78-15	855-15	39.98	19.99	59.97	42.98	21.49	64.47
J78-15	885-15	—	—	—	43.98	22.99	65.97

ALL PRICES INCLUDE INSTALLATION

GUARANTEED THREE WAYS

1. Every Allstate passenger tire is Guaranteed against ALL tire failures for the life of the tread—regardless of the cause of failure. Replacement cost based on tread used, pro-rated against current price. 2. Nail punctures are fixed at no charge. 3. Guaranteed against tread wearout for specific number of months. If tire wears out anytime before guarantee expires, the following discount allowance off the current price will be given towards a replacement.

Months Guaranteed	Allowance
9 to 24	15%
25 to 29	20%
30 and up	25%

ALLSTATE TIRES
Are Guaranteed Throughout North America

STRONG AND SAFE
TRAILER TIRES

AS LOW AS 12.88
Tube Type

High speed capability because tire body is made of nylon cord. Designed for boat, camper and utility trailers.

480/400x8	4 ply tubed type	12.88
570/300x8	6 ply tubed type	17.88
530/450x12	4 ply tubeless	19.88
18/850x8	6 ply tubeless	17.88

CRUSADER
4-Ply Nylon
At Low, Low Prices

600-13 Blackwall 13.99

Full 4-ply nylon cord body. Deep gripping tread design. Rolled shoulder. Traction slots in tread for good road holding grip.

SIZE	BLACKWALL	WHITEWALL
600 - 13	13.99	—
775 - 14	15.99	17.99
825 - 14	17.99	19.99
775 - 15	15.99	—
825 - 15	17.99	19.99

WHEEL ALIGNMENT
You should have car's wheels aligned every 12 months or 12,000 miles.
Most Canadian cars 6.99 (parts extra)

SMALL CAR OWNERS
Simpsons-Sears has quality highway tires for most Japanese and European imports. Every tire is fully guaranteed by Simpsons-Sears.

Simpsons-Sears: Automotive (48)

Simpsons-Sears Hillside: 3190 Shelbourne Street. Lots of Free Parking . . . No Tickets, No Time Limit. (6 75)

FAIRWAY DISCOUNT HOUSE

272 GORGE RD. W.

JULY GIANT DISCOUNT

★★ SALE ★★

Prices Effective Wed., Thurs., Fri., Sat.
June 28, 29, 30 and July 1

OPEN
JULY 1st
Dominion Day
10 a.m. to 7 p.m.

Wed., Thurs., Fri., 9 to 9
Sat., Sun., 10 to 7

We Reserve the Right to Limit Quantities

FARM FRESH LARGE EGGS 2½ Doz. Tray 1.19
GRADE A — With $10 order or over

Fresh Local Young TURKEYS 6 to 10 lbs. GRADE A lb. 49c

CROSS RIB ROAST Canada Choice, Canada Good lb. 89c

Fresh No. 1 Quality WIENERS lb. 49c

BURNS CANNED HAMS 1½-lb. tin 1.49

PACIFIC INSTANT CHOCOLATE 2-lb. bag 69c

CRISCO SHORTENING 1-lb. pkg. 39c

DELTA FANCY Long Grain RICE 4-lb. pkg. 75c

McVITIES TUC BISCUITS 6 pkgs. 88c

KRISPIE POTATO CHIPS Reg. 59c 39c

Select Brand ICE CREAM 1-gal. pail 1.99 Reg. 2.45

ROMPER DOG FOODS 5 tins 1.00
26-oz. King Size

SUNRYPE APPLE PIE FILLING 4 19-oz. tins 1.00

Kraft Canadian CHEESE SLICE 1-lb. pkg. 79c

SWANSON'S TV DINNERS Chicken, Beef, Turkey, ea. 59c

MIRACLE WHIP SALAD DRESSING 32-oz. jar 65c

NABOB LEMON CHEESE 1-lb. jar 49c

FRESH, BULK CARROTS 3 lbs. 29c

NABOB INSTANT COFFEE 10-oz. jar 1.19

IMPORTED, JUICY WATERMELON 79c

REYNOLDS WRAP FOIL 18"x25' 69c

Allen's Assorted FRUIT DRINK 4 tins 98c

FACELLE ROYALE 2-Ply, Quality BATHROOM TISSUE 4-roll pack 65c

B.C.

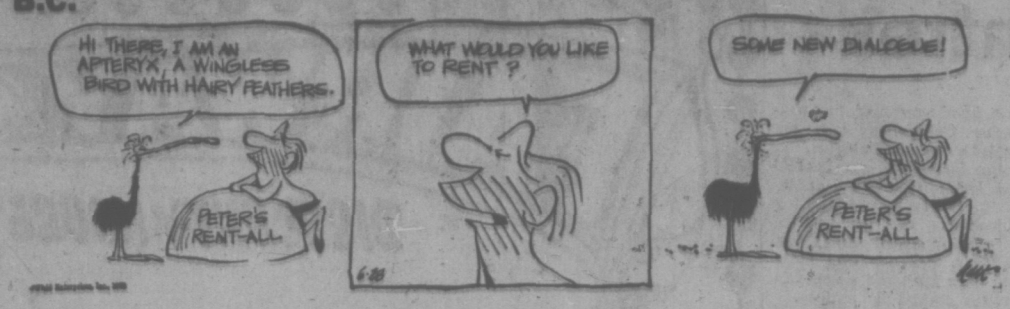

PEANUTS

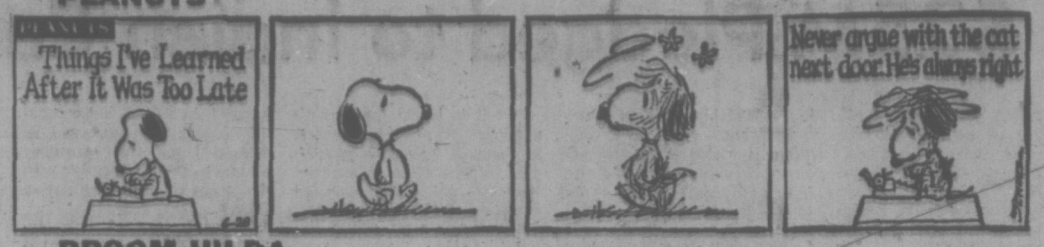

BROOM-HILDA

MARMADUKE

"I'm looking for a thank you card to give to a dog who grabbed my report card and won't give it back!"

WIZARD OF ID

APARTMENT 3-G

MISS PEACH

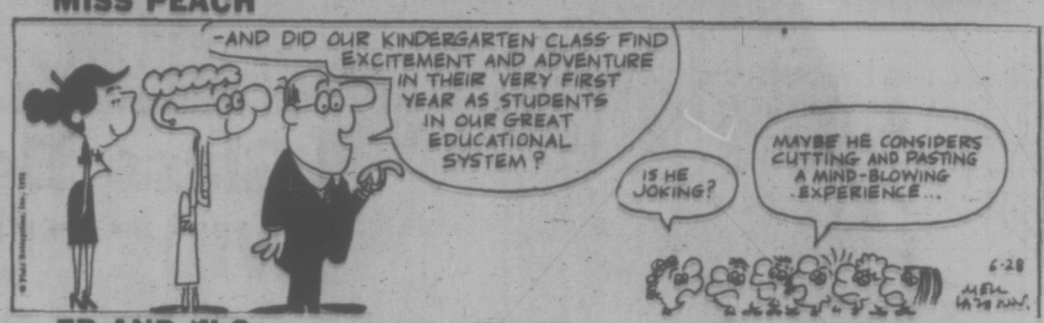

EB AND FLO

POLLY

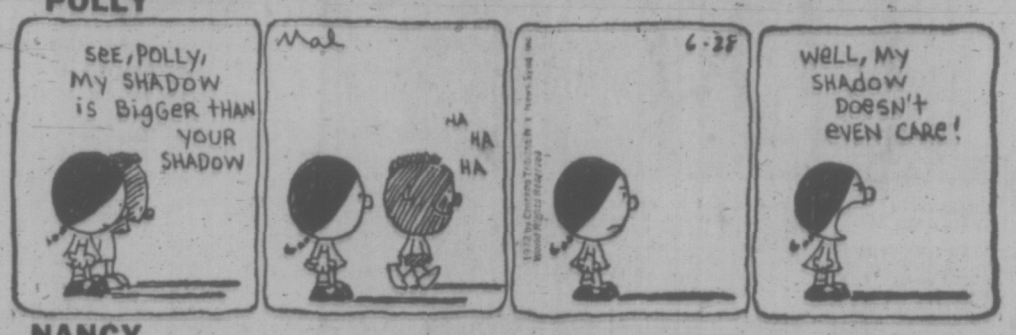

NANCY

MUTT AND JEFF

MARK TRAIL

THE FAMILY CIRCUS

"Stop treading on PJ, Jeffy!" "I'm tellin' on YOU, Dolly!" "Quit it, Billy!" "MOMMY!"

GARDENING
hilda beastall

Vegetables Prove Weather Reasonable

The vegetable exhibits at Victoria Horticultural Society's Summer Show last week were an eye opener to those gardeners who have been complaining about nothing growing because of "bad" weather.

Where advantage has been taken of the warmest positions, raised beds and slight shelter at seeding time, the results were there for all to see.

Twelve classes out ofthe 14 for vegetables had entries; not only one exhibit to a class but three, four and five.

Broad beans had six entries, not many when you think of all the gardeners in the Victoria area who grow this winter-hardy, delicately flavored vegetable. All were invited to make entries, for membership in the society is not necessary. All have an equal chance.

* * *

Other cool weather vegetables shown were some splendid heads of cabbage and the best collection of three types of lettuce I have ever seen in this show.

Because the weather has been on the cool side, the leaf and the head types were still beautifully fresh when I saw them, bright green and appetizing.

Spring onions and radishes were adjacent salad components, the latter quite small because of their liking for a fairly warm soil. From now on, sowings should make better growth for the soil is warm even though air temperatures may still be cool.

The biggest surprise was the number of early potatoes shown. The first prize winning plate was of five beauties making a mouth watering display with adjacent green peas, splendid cabbage and the exhibit of stems of culinary herbs.

* * *

Since the season continues cool, it will pay us to make another complete sowing now of two kinds of dwarf peas (Wando and Little Marvel); more green onions; a row or two of a late potato (Keswick if you can get them); and short lengths of three lettuce types.

If temperatures rise, no harm will come, for these varieties will still grow well. They will be insurance against the slowness of warm weather vegetables, giving the satisfaction of a number of good crops regardless of the season.

Squash plants are growing magically on top of last winter's compost pile. Flower buds can be seen forming. The plants need a pail of water poured slowly around them every other day, since the heap becomes warm and is very quickly draining. The heap is in the open, not boxed.

We have already enjoyed one tomato red-ripened on the outdoor Girl plant given us by an organic gardening friend. It was grown on in a big pot outside by day and in only on nights promising to be chilly.

CRYPTIC CROSSWORD

ANSWERS TO TUESDAY'S PUZZLE

ACROSS		DOWN	
1 Scallion	19 Cusp		4 Oyster-catcher
5 Stub	20 Staunch		6 Timpani
9 Imps	21 Rakes		7 Bad debt
10 Esteemed	22 Stem		8 Reveal
11 Treat	23 Property		13 Valises
12 Elevate	DOWN		14 Obviate
13 Violoncellist	2 Cambrai		15 Outing
18 Levitate	3 Lost all		16 Lactate
			17 Suspect

CLUES

ACROSS

1 Instrument producing angelic accompaniment is back with a handful of notes (11).
9 Taken for granted, sad muse goes to pieces (7).
10 Proportion of rations (5).
11 A little bit, nearly all, the whole lot! (5).
12 Tympanum for one who doesn't play from music (7).
13 Check change, sister! (6).
15 Support in favour of young animal? (4, 2)
18 Raw material for pig production? (4, 3).
20 A chance for Claud belong to the Duke (5).
22 Between fifty and a hundred American leaders desert ship (5).
23 Cleverest part to be tackled by experts only (7).
24 Alarm felt when edition part ruined? (11).

DOWN

2 Property as fixed (5).
3 Unbeauty spots! (7).
4 Denied break-up? Really! (6).
5 Borrower and lender (5).
6 Box for collection specimens operating by spring (3, 4).
7 Bit of a boss — like the Mona Lisa? (11).
8 Man of the world with an urbane finish (11).
14 Raver lost or merely hiding (7).
16 Most embarrassed and much affected by the sun (7).
17 Old story — about a foot? (6).
19 No steer, presumably, can escape this flower's scent (5).
21 The belief of a revolutionary in the company (5).

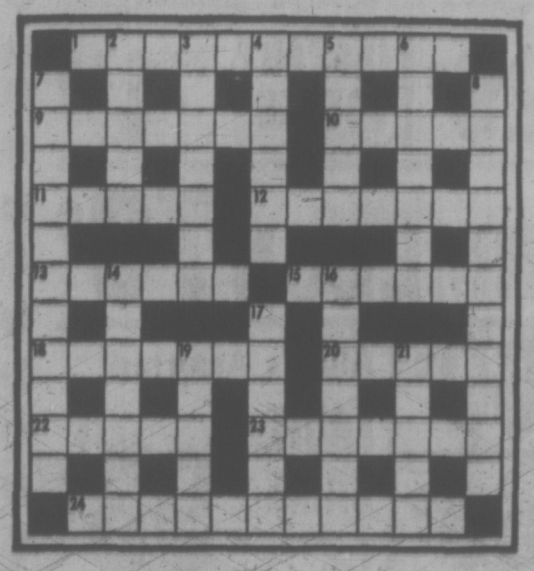

SOLUTION THURSDAY

The Bridge Expert

By FRED KARPIN

In today's deal, our South declarer was unlucky in that he found two key cards adversely located. Despite this, however, he should have fulfilled his contract. Can you find declarer's misplay?

Both sides vulnerable. North deals.

NORTH
♠ Q J 9 3
♡ 7 6 3
◇ A K 4
♣ K J 3

WEST
♠ 7 2
♡ Q 10 8 5
◇ J 10 8 2
♣ 9 8 6

EAST
♠ 5 4
♡ J 4 2
◇ Q 9 6 3
♣ A Q 10 7

SOUTH
♠ A K 10 8 6
♡ A K 9
◇ 7 5
♣ 5 4 2

The bidding:

North	East	South	West
1 ♣	Pass	1 ♠	Pass
2 ♠	Pass	4 ♠	Pass
Pass	Pass		

Opening lead: Jack of ◇.

After winning West's opening diamond lead with dummy's king, declarer cash the queen and king of trumps, gathering in the outstanding pieces. As he viewed the set-up, his prospects of fulfilling the contract appeared to be excellent: if West had either the queen or ace of clubs, then a club winner could be developed out of dummy's king or jack. And if this were accomplished, declarer's only losers would be a heart and two clubs.

After drawing trumps, South led the deuce of clubs, and inserted dummy's jack when West played low. Upon capturing the trick with his queen, East returned a low heart, South's king winning. Declarer next led another club, putting up the board's king. East won this with his ace, and returned another heart to South's ace. In time, South had to lose a heart and a club, thereby incurring a one-trick set. What was his error in play?

As was stated, declarer was unlucky: West rated to have either the ace or queen of clubs. Nevertheless, South would have emerged victorious if he had played the hand correctly.

After drawing trumps, declarer should have cashed dummy's ace of diamonds, after which he would have ruffed the board's remaining diamond. Diamonds would now be eliminated from both the North and South hands.

Next would come the ace of hearts, the king of hearts, and a third heart, thus eliminating hearts from both the North and South hands. Assuming that West won the third heart lead (if East did, the result would be the same), he would play back the club nine. This would be covered by dummy's jack, and taken by East's queen.

East would now be the victim of an end play. A club return would make a winner out of dummy's king, while either a diamond or a heart (in theory) would enable declarer to discard a club from his own hand as he ruffed the trick in dummy.

FUN WITH FIGURES

By J. A. H. HUNTER

"We're giving Susan something for her birthday next week," said Jane. "So far we've got nearly six dollars. Maybe you'd like to subscribe."

"Sure," replied Tom. "Put me down for one dollar more than you've got already."

Jane checked the list in her hand. "That's great," she told him. "It raises the average exactly 33 cents."

What did that make the new total?

(Answer tomorrow)

Yesterday's answer: GOAT was 5480.

2nd Quake Hits

KNIN: Yugoslavia (AP) — Another quake hit central Bosnia early Sunday, awakening people who scrambled to the streets but causing no material damage. Saturday morning a similar quake of the intensity of about five, on the 12-degree scale, hit the area, disturbing the population.

duncan cowichan

Duncan Bureau phone: 746-6181

Growing Pains Suffered At Mental Health Unit

DUNCAN — The Duncan Mental Health Centre is "suffering from growing pains," says administrator Jack Hutton.

Since the centre was opened in the basement of the Margaret Moss Public Health Clinic in August, it has been operating as a satellite of the Victoria Health Centre.

To function properly, Hutton said larger facilities and more full-time employees are required because "business is booming."

Working out of the centre are: Hutton, Psychiatric social worker, who before coming to Duncan was with the Vancouver Children's Aid Society mainly working with youths and maintaining and enforcing the Children's Protection Act; Victoria psychiatrist Dr. Frances Wood, who visits two days a week; new Duncan psychiatrist Dr. Nick Chevelos, who works two and a half days a week; Fay Griffith, regional boarding home co-ordinator, who is working to develop a more community-oriented mental health program and specializes in finding places for special patients who have just been released from institutions.

The centre, financed by the provincial mental health branch, also employs full-time secretary Doreen Whittaker and psychologists Dr. Andrew Kerr and Barbara Peter, from the Victoria Centre, come two days a month.

Hutton feels the ideal staffing to carry out the proper preventive work would be a psychologist, mental health service worker, psychiatrist and social worker, all full-time.

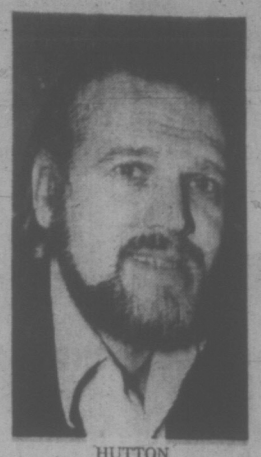

HUTTON
. . . "business is booming"

The centre opened 11 months ago and there are 125 cases at the clinic. Although most cases are from the Cowichan Valley, they also come from Ladysmith, Lake Cowichan and the Malahat.

People are referred to the centre mainly through the social rehabilitation department, probation officers, the family counselling service, the courts and local physicians.

"The success of the centre proves the services were most definitely required," Hutton said.

Before August, the Cowichan area was serviced by a travelling clinic from Nanaimo which came once a month. The local branch of the Canadian Mental Health Association and other community associations were continually calling for better services.

The main purpose of the centre is to see that needs in the community are met if there are no existing resources. An example is the opening of Cowichan Crisis Centre two weeks ago.

"The problem is where to draw the line," Hutton said. "We are involved in everything."

As well as providing direct services to families, children, students in schools, medication for all mental health patients, workers in the centre also supervise a retreat farm at Shawnigan Lake.

The farm is a treatment centre for male adult schizophrenics.

Hutton feels that the centre must become even more involved with community work.

"We must work with larger groups of people, educating them and just making a greater effort to get people working together to establish priorites.

"We have to break out otherwise we are not doing a real preventive job. Right now we are mainly dealing with groups," Hutton said.

FIRST PERSON in B.C. to receive full Workmen's Compensation Board benefits under the provincial Law Enforcement Officers Assistance Compensation Act is Richard P. Coulton of Nanaimo. He is paralyzed from the waist down from a gunshot wound when he attempted to apprehend a gunman during a shooting incident in a Nanaimo restaurant. Visiting Coulton in Royal Jubilee Hospital are Attorney-General Leslie Peterson, right, and Jack Edwards, rehabilitation consultant for the compensation board.

8 Hours of Fun At Mill Bay Day

MILLBAY — The fourth annual Mill Bay Day this Saturday will feature eight hours of festivities, competitions and a variety of food.

The celebrations, sponsored by the Mill Bay Days Association, will start with sailing races at 10 a.m. adjacent to Shoreacre Marina in Mill Bay.

Other events will be a children's dog show at 11 a.m. with field and variety sports for children from three to 21 years of age starting at noon.

At 1 p.m. there will be a children's treasure hunt followed by swimming races, a mass swim, logging events, a raft race and an adult treasure hunt.

Throughout the day there will be concessions, children's midway horseshoe pitching and an arts and crafts fair.

Friends Bid Farewell To Beacon Hill School

Teachers and students emerged from the past to swarm through Beacon Hill School Tuesday night, bidding final farewells to their alma mater.

More than 300 who have attended the elementary school since 1914, overflowed the building that will close today because of high operating costs and too few students.

School board chairman Allan McKinnon said the final decision to close the four-room 140-pupil school, was made in March.

Next year, the 52 students will transfer to South Park and James Bay elementary schools, he said, adding there are no definite plans for the building.

Calling the affair a "great reunion," McKinnon said "people who hadn't seen each other for more than 40 years suddenly ran into each other.

"The place was jam-packed."

The two lower rooms were decorated with pictures of all classes since the school began and everyone wandered around until they came to their own picture and friends from long ago.

Students and community members presented Patricia Chater, the school's teacher-in-charge for the past seven years, with an electric water fountain for her fish pool. Chater, who retires this year, was delighted with the reunion, but was not happy about the school closing.

"I don't think the children or district residents are either."

She explained the school is closing because apartments replacing homes in the area have "caused families to leave, thus reducing the child population.

"We started out this year with three teachers and 71 children, but they (the school board) took one of the teachers away because according to school regulations there were not enough students for all of us," she said.

HONDA
URGENTLY NEEDS
TRADES
"World of Pleasure"
PEARSON

Woolco

A WOOLCO STAND OUT SPECIAL

Your Best Paint Buy

SAVE $4 PER GALLON

INTERIOR and EXTERIOR FINISHES

EXTERIOR HOUSE PAINTS

Finest quality Resolac Paint for all your exterior painting. Choose from two premium finishes at this low price. Oil based House Paint dries to a tough gloss finish that will last for years. Exterior Latex is easy to apply on wood, stucco or brick homes and gives a long lasting mat finish that resists blistering.

Reg. Woolco prices: 10.97 gal. and 3.19 qt.

6.97 Gal. 1.99 QT.

Interior Latex
Smooth, rich, easy to apply finish for walls and ceilings. Your choice of hundreds of colors at no extra charge.
Reg. Woolco Prices: 9.49 gal., 2.59 qt.
5.49 Gal. 1.99 Qt.

Semi-Gloss Enamel
Tough, scrubbable finish ideal for kitchens, bathrooms, children's rooms and halls and trims. Hundreds of colors.
Reg. Woolco price: 10.49 gal., 2.59 qt.
6.49 Gal. 1.99 Qt.

USE YOUR CREDIT just say "CHARGE IT"

QUALITY WOODSTAINS

Excellent value! Stock up now on Trelspar stains at this low sale price. Trelspar beautifies and protects unpainted furniture. Use inside on trim and unpainted furniture, or outside on fences, sun decks, boats, etc. Choose Redwood or Cedar woodtone colours.
Reg. Woolco prices: 5.99 gal. and 1.89 qt.

3.99 1.49 QT.

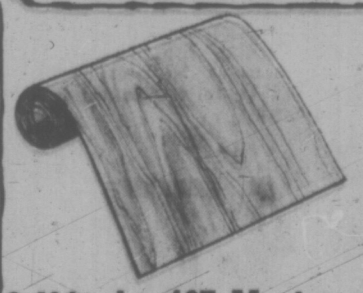

2 Yds. by 18" Mactac

Don't miss this low price!

Famous Mactac self-adhesive decorator vinyl in a handy 2-yard package. Many patterns to choose from including realistic wood grains!

.87

PERSONAL SHOPPING ONLY, PLEASE! SHOP EARLY WHILE QUAN

Latex Semi-Gloss

If you've tried latex semi gloss paints and were disappointed don't give up! Fiesta now has this finish perfected. Extremely easy to use, tools clean up in soapy water, and your beautiful new finish is truly scrubbable.

Reg. Woolco prices: 9.47 gal., 2.99 qt.

7.47 Gal. 2.24 Qt.

Woolco Department Stores

Because We're Woolco... Your Shopping Costs You Less!

TOWN AND COUNTRY SHOPPING CENTRE, DOUGLAS ST. AND SAANICH
OPEN MONDAY TO FRIDAY, 10 A.M. TO 10 P.M. SATURDAY, 9 A.M. TO 10 P.M.

Woolco

SALE

OUR FINEST TIRES!

$20 Hallmark FLYTE TRAC
blackwall
E78-14 (735x14)
Whitewalls 1.43 more.
THIS WEEK ONLY

PRICES INCLUDE ALL FREIGHT CHARGES

$22 blackwall F78-14 (775x14)

$24 blackwall G78-14 (825x14) G78-15 (825x15)
Whitewalls only 1.43 more in the following sizes.
*F78-14 (775x14) G78-14 (825x14) G78-15 (825x15)
*F78-15 (775x15) *Available in whitewalls only.

$28.44 whitewall only
H78-14 (855x14)
H78-15 (855x15)
J78-15 (885x15)
L78-15 (915x15)

USE YOUR CREDIT just say "CHARGE IT"

•FIBERGLASS BELTED
•POLYESTER TIRE CORD

QUAKER STATE SUPER BLEND .58
Famous Quaker State all weather 10W30 motor oil. Limit 5.
OIL SPOUT NOW ONLY .42
Model CO-15

FRAM AIR FILTERS 2.96
MOST CANADIAN - U.S. CARS
FRAM air filters meet all new car warranty requirements.

ALL SIZES, ONE LOW PRICE! 23.75 WITH EXCHANGE
Full 12-volt battery with over 4 years of dependable starting power GUARANTEED! Adjustment, if needed, prorated on months used, based on current selling prices.

MOTOR TUNE-UP 15.99
6 CYL. CARS
ALL CANADIAN - U.S. CARS
★ Install new spark plugs (choice AC, Champion).
★ Install points, rotor, and condenser.
★ Adjust timing.
★ Adjust carburetor.
Cars with resistor plugs slightly higher.
8 CYL. CARS, ONLY 22.88

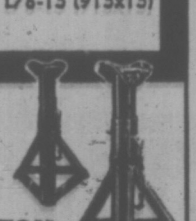

2 TON JACK STAND
MODEL 80510
2.77 EACH
Rugged, all steel adjustable jack stands. Ideal for autos, boats, light trucks.

ORLON PILE SEAT COVERS 6.88
SOLID COLORS
Available in front, rear, or bucket seats. Choice of 5 solid colors.

8 TRACK STEREO 53.50
Famous Ranger compact with exclusive fine tuning—built in burglar alarm system. Modern styling. Model RR-45.
EXPERT INSTALLATION AVAILABLE

ALIGNMENT SPECIAL! 7.77
ALL CANADIAN - U.S. CARS
HERE'S WHAT WE DO:
1. Align front end. Adjust caster, camber, and toe.
2. Balance front wheels for maximum tire mileage.
3. Repack outer front wheel bearings.
4. Rotate tires.
Air cond. cars $2 more.

TURTLE "ZIP" WAX-CAR WASH .77
Adds Turtle Wax as it washes. Long lasting auto protection. 20 oz. size. Model T-75C.

TWO 5" ROUND 6-WATT SPEAKERS 7.48
Attractive stereo speaker system. 3 watts audio power per speaker. Polished chrome speaker grills. Includes wire. Model BS-53C.
DIRECT-A-SOUND STEREO SPEAKERS 12.88
Model BS-55L

PERSONAL SHOPPING ONLY, PLEASE! SHOP EARLY WHILE QUANTITIES LAST!

Woolco Department Stores

Because We're Woolco... Your Shopping Costs You Less!

TOWN AND COUNTRY SHOPPING CENTRE, DOUGLAS ST. AND SAANICH
OPEN MONDAY TO FRIDAY, 10 A.M. TO 10 P.M. SATURDAY, 9 A.M. TO 10 P.M.

At WOOLCO now! ENORMOUS APPLIANCE SELL-OUT!

THURSDAY, FRIDAY

Many one-of-a-kinds, so shop early while quantities last. Personal shopping only, please!

Symphonic Modular Component Set

Receives sparkling FM stereo music and the full range of AM stations too. Set comes with tuner - amp - matched speakers, stereo 8-track tape deck and turntable. Your complete home entertainment centre.

BONUS — A five record album in stereo of the favourite hit tunes of the last 50 years featuring famous artists **177.77**

EXTRA BONUS OFFER

Three Only! Famous brand home stereo console. A beautifully finished cabinet with superb six-speaker sound system, super sensitive AM-FM stereo tuner and four-speed garrard turntable.

BONUS — A magnificent five record album of the world's best loved classical music **277.44**

A WOOLCO STANDOUT SPECIAL

Symphonic Modular Stereo Component

Features a beautifully styled stand made especially to hold this handsomely designed stereo equipment. Set includes stand, speakers, tuner, amp and turntable.

BONUS — Stereo headphones and 5 stereo L.P.'s **188.88**

Sanyo Compact Refrigerator

1.5 cubic foot capacity. Built-in handy freezing compartment with ice cube trays. Just the right size for your bar, or summer home. Available in sparkling white or woodtone at no extra charge .. **86.88**

A WOOLCO STANDOUT SPECIAL

Three Only! McClary Easy 15 cubic foot fridge. Huge 131-lb. capacity freezer. Full cantilever shelving—twin porcelain crispers and large meat keeper — completely frost-free. Electric butter conditioner. White only **378.88**

McClary-Easy 13-Cu.-Ft. Fridge

Frost-free from top to bottom. Large capacity freezer. Twin heavy porcelain vegetable crispers. Adjustable shelves— butter and cheese compartment. White and Harvest Gold only. No extra charge for color. **338.88**

Sanyo Compact Dryer

Needs no special wiring — just plug it in and set the timer. Does a thorough job quickly and easily. Fully guaranteed. **149.88**

McClary-Easy Washer-Spin Dryer

Large 12 pound capacity does an average family wash in minutes. Needs no special wiring or plumbing — stores easily or use the top as an added work area. Bonus — no extra charge for decorator top insert. **198.88**

Sanyo Washer-Spin Dryer

Huge 12 pound capacity tub does a complete family wash in just minutes. You can spin dry one load while washing the rest. No special hook-up required — rolls away easily for storage. **198.88**

Bonus Value

One Only!

Famous brand console TV. 26" de luxe colour television. Automatic fine tuning and colour control. Stylish hardwood cabinet. Five year colour picture tube warranty plan **648.47**

Famous Brand

Colour TV Console

Automatic fine tuning and colour lock. Beautiful hardwood cabinet. The ultra bright 26" colour screen gives perfect colour tones all the time. One-year service guarantee includes home set up. 5-year picture tube warranty plan **666.67**

A WOOLCO STANDOUT SPECIAL

16" Colour Portable TV

Our best value! Excellent colour reproduction. Handsomely designed slimline cabinet. 2-year picture tube guarantee **368.88**

Brentwood 12-Cu.-Ft. Freezer

Storage capacity 428 lbs. Dual light warning system tells you how the unit is performing at a glance. White only **179.88**

Brentwood 15-Cu.-Ft. Freezer

520 lb. storage capacity — dual light warning system — interior light — basket and divider. White only **194.88**

EXTRA BONUS — With each freezer purchased you receive an extra basket for added freezer convenience and a booklet on how to use your freezer to your best advantage.

HOOVER DEMONSTRATION

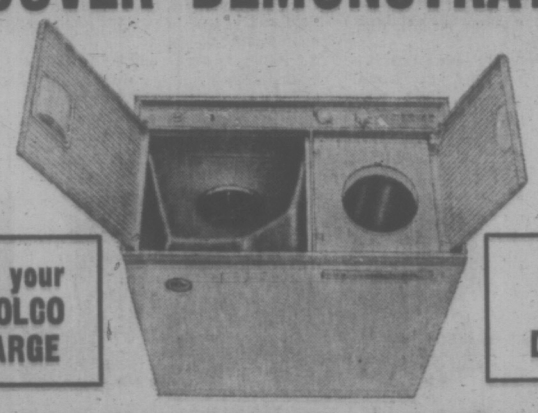

Use your WOOLCO CHARGE

FREE Local Delivery

HOOVER WASHER-SPIN DRYER

With the new polypropolyne no-scuff — no crack tub

New Hoover Automatic Clothes Dryer

Just plug it in. 3-cycle automatic timer, includes fluff and tumble for pillows and blankets, wash and wear, and regular. Satin finish galvanized steel, unique safety door switch, lint filter. Available in white, avocado or harvest gold.

169.95

New Model 0617 Compact Washer-Spin Dryer

Tough one-piece molded polypropolyne tub, spin basket housing with stands extreme heat and cold. Cannot chip, crack or rust. Does an average family wash in 30 minutes, heavily soiled clothes in four minutes, regular wash in three minutes, synthetics in just one minute. 8¾ gallons of hot water will do four 6-lb. loads. Two motors permit you to spin-dry one load and wash another. Fully portable, no special plumbing needed. Moves easily on non-scuff casters.

179.95

BONUS OFFER

Receive with each purchase a 20-lb. box of All Detergent.

Extra Bonus Special

Purchase a washer and dryer pair, and you receive a famous Hoover Rug Shampooer.

A Hoover Factory Representative will be on hand to demonstrate these and other fine Hoover Products.

A WOOLCO STANDOUT SPECIAL

Brentwood 25 Cu. Ft. Freezer

Positively gigantic storage space. Holds up to 890 lbs. of frozen foods. Comes with two baskets — two dividers, new safety sentry dual light warning system — bright interior light —lock and key. Lifetime compressor warranty. **221.17**

McClary-Easy Automatic Washer

Two Speed-four programmes with permanent press cycle. Automatic water level finder. Spirolator wash action rotates clothes for the cleanest possible wash. One year guarantee plus five year transmission guarantee. White only. **287.88**

McClary-Easy De Luxe Dryer

Five drying programmes — infinite heat settings with regular and delicate heat settings with regular and delicate master heat control for perfect drying temperature. Harvest Gold only. **198.88**

A WOOLCO STANDOUT SPECIAL

Brentwood Dryer

Buy Brentwood and get extra features at an amazingly low price. Four drying programmes including permanent press cycle. Infinite heat setting. Ozone lamps for sunshine fresh drying all the time. **178.88**

Force 24" Rangette

A compact size unit that is ideal for apartments and cottages. 230 volt. Four infinite heat elements, timed oven, timed outlets and minute-minder. Limited quantity. White, Avocado and Harvest Gold. **118.88**

McClary-Easy 30" Range

Enjoy the ultimate convenience of a continuous clean oven — no scraping or scrubbing ever. Four infinite heat elements, two nine-inch and two six-inch pullout elements. Variable broiler control — across the top lighting, timed outlet — deep recessed top to catch spills. White only. **268.88**

A WOOLCO STANDOUT SPECIAL

110 Volt 19" Rangette

Manufactured in Canada by Force Electric. An ideal range for your downstairs suite. Just plugs in — needs no special wiring. Two good-sized elements and large oven. Available in Harvest Gold and Avocado only. **78.88**

WALL-TO-WALL BROADLOOM

"OZITE"

Indoor or Outdoor Carpeting

A truly genuine indoor or outdoor carpeting of an exceptional low, low price. Comes with a latex back and 12' wide. Can be used anywhere outside the home, use your imagination. Colours of gold, turquoise, brown, red, avocado.

2.77 sq. yd.

Broadloom

Astonishing in tip sheared sculptured design. 12' wide only. Has a permanently bonded high density rubber backing. A do it yourself and save carpet. No special tools required. Colours of gold, purple, and copper.

4.77 Square Yard

House and Garden

100% Polypropyline construction. This in an indoor-outdoor textured broadloom. May be used in and out of doors in patios, sundecks and porches, etc. A tremendous value at

4.87 Square Yard

Brackentwist Hardtwist Broadloom

Double Jute back for added stability. Crafted from nylon for hard wear and durability. Easy to maintain as it is soil, scuff and fade resistant. A broadloom of distinction.

7.77 Square Yard

Carefree Area Rugs

Crafted of 100% continuous filament nylon. Printed tweed colours. 3/16" polyurethane backing, serged edges all around. 9'x12'. A terrific value, only

38.87

CLEARANCE BROADLOOM

Discontinued lines of quality line broadloom. Choose from following limited selection of heavy duty rubber back, shag or jute back. Limited colour selection.

5.44 sq. yd.

PERSONAL SHOPPING ONLY, PLEASE! SHOP EARLY WHILE QUANTITIES LAST!

Woolco Department Stores

Because We're Woolco... Your Shopping Costs You Less!

TOWN AND COUNTRY SHOPPING CENTRE, DOUGLAS ST. AND SAANICH
OPEN MONDAY TO FRIDAY, 10 A.M. TO 10 P.M. SATURDAY, 9 A.M. TO 10 P.M.

386-2121

Victoria Times

Vancouver Island's Largest Shopping Centre in Print

CLASSIFIED ADVERTISING

BOX REPLIES
All replies to private box numbers available from 8:00 a.m. to 6:00 p.m. Monday to Friday inclusive.
Victoria Press Box numbers available on request. Charge $1.50.

OFFICE HOURS
Classified Counter, 8:00 a.m. to 6:00 p.m. Business Office, 9:00 a.m. to 5:30 p.m. Monday to Friday inclusive.

• • •

OFFICE CLOSED SATURDAY

• • •

TELEPHONE HOURS
8:00 a.m. to 6:00 p.m. Monday to Saturday inclusive.

• • •

CLASSIFIED COPY DEADLINES
Regular classified advertisements may be placed at the counter, 8 a.m. to 5:00 p.m. on the day prior to publication, Monday to Friday inclusive. By telephone, 8:00 a.m. to 5:00 p.m. Monday to Saturday inclusive.
All classified semi-display copy must be in the possession of Victoria Press Ltd., 2631 Douglas Street, by 4:00 p.m. on the day prior to publication, with the exception of that copy for Sunday Colonist must be in by 4:00 p.m. Friday.

FULL COVERAGE CLASSIFIED RATES

REGULAR CLASSIFIED LOCAL RATE
One day, 9c per word per day.
Three consecutive days, 8c per word per day.
Six consecutive days, 7c per word per day.
1 6-pt. heading or white space allowed to be charged at 3 words. Minimum advertisement 10 words and $1.00.
Each initial, sign, group of figures and abbreviation counts as one word.

SEMI-DISPLAY LOCAL RATE
Ads requiring a style other than that mentioned above will be charged by the measured agate line (14 agate lines equal 1 inch).
One day, 40c per line; $5.60 inch.
Three consecutive days, 35c per line; $4.90 inch.
Six consecutive days, 30c per line, $4.20 inch.

NATIONAL RATE AND OUT-OF-PROVINCE RATE
Regular classified, 10c per word per day.
Semi-display, 43c per line per day, plus 10% if both type sizes are used.

Birth Notices, $2.00 per insertion for standard message of 30 words or less. 8c each additional word or initial.
In Memoriam notices, Cards of Thanks, Death and Funeral Notices, not exceeding 12 lines, $3.50 first insertion and $2.65 subsequent insertions. Each additional line, 35c daily.

Births, Deaths, In Memoriam Notices, Cards of Thanks, Personals not accepted by telephone.
Single paper rates on request.

SUBSCRIPTION RATES
Wherever carrier service is maintained, $3.00 per month.
By mail—
Canada, $3.50 per month, $10.00 per 3 months, $39.00 per year.
United States, $4.00 per month.
Saturday Only—
Canada, 25c per copy, $13.00 per year.
United States, 30c per copy, $15.60 per year
Commonwealth and Foreign rates upon request.
Mail subscriptions are payable in advance
Authorized as second class mail, Post Office Department, Ottawa.
Member Audit Bureau of Circulations

TERMS OF PUBLICATION
The Victoria Press Ltd. shall not be liable for non-insertion of any advertisement beyond the amount paid for such advertisement
In the event of an error occuring the liability of Victoria Press Ltd. shall not exceed the charge for the space actually occupied by the item in question.
All claims on error in publication shall be made within 12 hours thereafter and if not made shall not be considered. No claim will be allowed for more than one incorrect insertion nor for errors not effecting the value of the advertisement.
All estimates of cost are approximate. Advertisers will be charged with space actually used.
All advertising copy will be subject to the approval of the Victoria Press Ltd., who reserve the right in its sole discretion to classify, reject or insert copy furnished.
Advertisements must comply with the British Columbia Human Rights Act which prohibits any advertising that discriminates against any person because of his race, religion, sex, colour, nationality, ancestry or place of origin, or because his age is between 44 and 65 years, unless the condition is justified by a bona fide requirement for the work involved
While every endeavor will be made to forward replies to box numbers to the advertiser as soon as possible, we accept no liability in respect of loss or damage alleged to arise through either failure or delay in forwarding such replies, however caused, whether by negligence or otherwise.

CIRCULATION REPRESENTATIVES
Duncan: Chemainus—
P. J. Rogers 746-6181
Lake Cowichan—
P. Edwards 749-6771
Nanaimo—
R. Lakey SK 3-2744

United States Representatives
MATHEWS SHANNON and CULLEN, INC
New York, Boston, Chicago, Detroit, Philadelphia, Pittsburgh, Cleveland, Syracuse, Charlotte, Atlanta, Cincinnati

DUNCAN BUREAU
262 Station Street (Hamilton Electric Building) Office and telephone hours 1 p.m. to 5 p.m. Monday to Friday, inclusive.
PHONE DUNCAN 746-6181

CLASSIFIED SERVICE FOR DUNCAN COWICHAN VALLEY CHEMAINUS RESIDENTS
Classified Ads phoned in to our Duncan office 746-6181 before 3:30 p.m. will appear in the following day's papers.

PHONE DIRECT
386-2121
TO PLACE YOUR CLASSIFIED AD

1 BIRTHS

COOPER: Born to Bob and Diane Cooper (nee Evesleigh), 333 Cottonwood Avenue, Coquitlam, on June 22nd, 1972, a daughter Heidi Helene.

LENHART — Born June 25th, 1972, to Rudolf and Vivienne (nee Abbott), in Vancouver, a boy, Douglas Antonin, 8 lbs. 2 oz. Proud grandparents are Mr. and Mrs. D. R. Abbott, 3018 Westdowne Road, and Mr. and Mrs. A. Lenhart, Prague, Czechoslovakia.

LUKEY — born to Jack and Carol Lukey, nee Bruce, 1126 Oxford Street, at Royal Jubilee on June 22, 1972, a daughter, Kellie Michelle, 7 pounds. Thanks to Dr. T. A. M. Peet and Maternity Staff.

MULCAHY — born to Mr. and Mrs. P. N. Mulcahy, a daughter, Nicole-Ange on May 25, 1972 at the Foothills Hospital, Calgary, Alberta.

SEGINOWICH — born to Mr. and Mrs. N. W. Seginowich, 90 Sims Avenue at Royal Jubilee Hospital on June 24, 1972, a girl, 7 lbs. 9 ozs., Renee Michelle; a sister for Dwayne.

5 DEATHS AND FUNERALS

ALEXANDER — In Vancouver at Shaughnessy Hospital on June 25, 1972, Mr. Arthur C. Alexander, after a lengthy illness. Born in Newcastle on Tyne, England, he came to Canada after serving through the First World War with the Durham Light Infantry. Predeceased by his sister, Mrs. Isobel Dobeson, he is survived by two nieces, Mrs. J. Sheldon Sourr of Victoria, and Mrs. Michael Beaumont of Lancashire, England.
Private funeral services followed by cremation with interment of remains in Royal Oak Burial Park, Victoria. CHAPLIN'S FUNERAL CHAPEL in charge of arrangements.

CLASSIFICATION INDEX

VITAL STATISTICS
1 Births
3 Card of Thanks
5 Deaths and Funerals
10 Funeral Directors
9 In Memoriams

NOTICES
14 Announcements
16 Catering, Banquets and Reception Rooms
15 Coming Events and Meetings
20 Lost and Found
11 Monumentals
18 Places to Visit
17 Restaurants

EMPLOYMENT
26 Female Help Wanted
21 Male Help Wanted
25 Male or Female Help Wanted
30 Situations Wanted Female
29 Situations Wanted Male
31 Situations Wanted Male or Female
27 Teachers Wanted

BUSINESS SERVICES AND DIRECTORY
36 Business Service and Directory

PERSONAL SERVICES
33 Bands, Musicians and Orchestras
40 Business Personals
43 Dancing
42 Education
71 Music Teachers
39 Personals
32 Trade Schools
38 Travel

MERCHANDISING
83 Aircraft
117 Antiques
78 Bicycles
80 Boats and Marine
65 Building Supplies
93 Cameras, Supplies and Photo Finishing
127 Chicks, Poultry, Hatching Eggs, Supplies
135 Farm Implements
72 Florists
60 Fuel
97 Furniture
120 Garden Supplies
99 Groceries, Meat and Produce
130 Heavy Equipment and Machinery
128 Livestock, Supplies and Events
100 Miscellaneous for Sale
103 Miscellaneous Wanted
109 Miscellaneous to Rent
77 Motorcycles
70 Musical Instruments
125 Pets and Supplies
119 Ranges, Stoves and Furnaces
92 Sporting Goods
115 Swaps
63 Timber
98 TV, Stereo, Radio Sales and Service
112 Wanted to Rent, Miscellaneous

AUTOMOTIVE
164 Auto Body Work and Painting
162 Auto Repairs, Service and Towing
168 Campers and Trailers
166 Cars and Trucks Wanted
150 Cars for Sale
151 Foreign, Import and Sports Cars
149 Mobile Homes and Parks
148 New Car Directory
160 Parts, Accessories
158 Tires
154 Trucks and Buses
156 U-Drive and Auto Washing

ACCOMMODATION
185 Convalescent and Rest Homes
175 Hotels
178 Summer Resorts
181 Tourist Accomodation

RENTAL
201 Apartments to Rent, Furnished
200 Apartments to Rent, Unfurnished
203 Apartments Wanted
204 Duplexes to Rent
207 Duplexes Wanted to Rent
202 Furniture to Rent
210 Halls, Warehouses, Stores and Offices to Rent
197 Housekeeping Rooms to Rent
199 Housekeeping Rooms Wanted
211 Houses to Rent, Furnished
210 Houses to Rent, Unfurnished
212 Houses Wanted to Rent
190 Room and Board
191 Room and Board Wanted
193 Rooms to Rent
194 Rooms Wanted

FINANCIAL
155 Automobile Financing and Insurance
233 Mortgage Loans and Insurance
234 Mortgages for Sale
233 Personal Loans and Insurance
235 Wanted to Borrow

REAL ESTATE
260 Acreage for Sale and Wanted
240 Business Opportunities
241 Business Opportunities Wanted
259 Churches
247 Commercial or Industrial Properties
258 Condominiums and Townhouses
253 Country Homes and Properties
270 Exchange Real Estate
250 Farms for Sale and Wanted
263 Garages for Sale, Rent, Wanted
272 Gulf Islands Properties
256 Houses for Sale
244 Houses Wanted to Buy
268 Listings Cancelled
268 Listings Wanted
271 Lots for Sale
254 Mainland and Out of Province Properties
273 Property for Sale
274 Property Wanted
244 Revenue Property
245 Revenue Properties Wanted
285 Up-Island Properties
236 Waterfront Properties

NOTICE OF COPYRIGHT
Full, complete and sole copyright in any advertisement produced by Victoria Press Ltd. is vested in, and belongs to, Victoria Press Ltd.; provided, however, that contained IN THAT PART AND THAT PART ONLY of any such advertisement consisting of illustrations, borders, signatures or similar components which is, or are, supplied to Victoria Press Ltd. by the advertiser in the form of engravings, matrices, casts, etc., and incorporated in said advertisement shall remain in and belongs to the advertiser.

FERGUSON—On June 26, 1972, at Queen Victoria Hospital, Mr. Cecil John Ferguson, aged 74 years. Born at Carlton Place, Ontario. Resident of Victoria and Parksville for many years. Survived by his loving wife Olga, 3010 Leigh Road; sons, Arnold and Vernon, of Victoria, John, of Prince George; a sister, Mrs. O. K. Dwyer; 5 granddaughters; 3 grandsons; also a great-granddaughter.
Private funeral services Thursday, June 29, at 1:00 p.m. Cremation. Flowers declined with thanks. Donations may be made to the Cancer Society, 857 Caledonia Avenue. Arrangements through the Memorial Society of B.C. and First Memorial Services Ltd.

FLETCHER—In his sleep at the Victoria General Hospital, on June 26, 1972, Mr. Patrick Dennis Fletcher, aged 76 years, of 600 Speed Ave. Born in Tipperary, Ireland, and resident here for 45 years. He leaves his loving wife Mildred; daughter Mrs. Mitchell (Patricia) Hodge, Prince George; son, Martin, of Victoria; niece, Ruth Fletcher, Vancouver; nephews, Maurice, Russell and Ralph Punt, all of Victoria; 4 grandchildren. He served with the British Expeditionary Force and Australian Light Horse Infantry in the First World War.
MASS will be celebrated in St. Andrew's Cathedral, Blanshard at View, with the Rev. William Fletcher celebrant, on Thursday, June 29, at 2:00 p.m. Interment at Royal Oak Burial Park. (Flowers gratefully declined. If desired, donations may be made to the Heart Fund, 620 View St., or to the Oak Bay United Church, 1362 Mitchell.)

GATEHOUSE — On June 26, 1972, at the Royal Jubilee Hospital, Mrs. May Wylie Gatehouse, in her 82nd year, of 1940 Carnarvon Street; born in Perth, Scotland, and resident of Victoria for the past 61 years. She is survived by her loving husband, Mr. Edgar D. Gatehouse; son, Richie, in London, England, son, Jack, Victoria; daughter, Myfanyw, Victoria; 11 grandchildren and two great-grandchildren; brother, Richie Jones, Victoria, brother Elias Jones, San Francisco, California; sister, Kate Logie, Vancouver; nieces and nephews.
Funeral service in McCall Bros. Chapel, Johnson and Vancouver Streets, on Thursday, June 29, at 4:30 p.m., with the Rev. Dr. A. E. King officiating, followed by cremation. (Flowers gratefully declined.)

LYSELL — In Victoria, at Veterans' Hospital on Tuesday, June 27, 1972, Mr. Olof Alban Lysell, of 1028 Fir Street, Campbell River, B.C., Mr. Lysell served with the Armed Forces during the First World War, and is survived by his wife, Margaret, at the residence.
The remains are being forwarded to Calgary for funeral services and interment in Queens Park Cemetery, Calgary. CHAPLIN'S FUNERAL CHAPEL in charge of arrangements.

McLENNAN — Gilbert James, age 78 years, passed away June 25, 1972, in the Lady Minto Hospital, Ganges.
Services will be held Friday, June 30, at 1:30 p.m. in St. George's Anglican Church, Ganges. Archdeacon R. B. Horsfield officiating. Goodman Funeral Home, Ganges, in charge of arrangements, cremation.

MILES — In Victoria, B.C., on June 26, 1972, Mrs. Valetta Annie Miles, age 78 years. Born in Halifax, Nova Scotia, and had been a resident of Victoria for many years, late residence, 1037 Lysell Street. She leaves her sisters, Mrs. Alice McGregor and Mrs. Theresa Ruffell, and brother, Clyde R. Hickman, Victoria, B.C.; nieces and nephews.
Service will be held in the Sands Mortuary Limited "Memorial Chapel of Chimes" on Thursday, June 29, 1972, at 10:30 a.m. Interment in Royal Oak Burial Park.

WYLLIE — At Lake Louise on June 24, 1972, Mr. Archibald Dougall Wyllie, aged 72 years; born in Barrhead, Scotland, and a resident of British Columbia since 1954; formerly of Hong Kong. He is survived by his wife, Evelyn M. Wyllie.
Service in McCall Bros. Chapel, Johnson and Vancouver Sts., on Thursday, June 29, at 3:30 p.m., with the Rev. B. Molloy officiating. Followed by cremation. (Flowers and letters declined with thanks. Donations, if desired, may be made to the Canadian Heart Fund, 620 View St.)

8 CARDS OF THANKS

The gratitude in our hearts can never be fully expressed but we want our friends and neighbors to know how much their kind words of expressions of sympathy have meant to us during our recent time of sorrow in the sad loss of our husband and father. — Mrs. L. C. Edwards and Family.

The Committee wishes to thank everyone who contributed to the success of the recent party in honour of Mr. Frank Cranton.
—Sandra Nightingale.

9 IN MEMORIAM

STRANDLIE — Jorgen Gunnar. In memory of a courageous husband, father and grandfather, who passed away one year ago today, June 28th, 1971.
I stand on the shore and look out to the sea,
Where the crest of the wave makes a pillow for thee.
God piloted you home, it was his will,
But in our hearts you liveth still.
As long as waves roll and crest
We will remember thee.
Always remembered and sadly missed by wife Flore and daughters Astrid Doidge, Sonia Whitehead and families.

10 FUNERAL DIRECTORS

McCALL BROS.
Funeral Chapels
1400 Vancouver Street
385-4455 — 385-4456 — 385-4457
Recommended by so many to relatives and friends . . . the Name is Assurance.

THURSDAY
DOIG, Mrs. Mae Sester
1:00 p.m.—FLORAL CHAPEL
FLETCHER, Mr. Patrick Dennis
2:00 p.m. ST. ANDREW'S CATHEDRAL
WYLLIE, Mr. Archibald Dougall
3:30 p.m.—FLORAL CHAPEL
GATEHOUSE, Mrs. May Wylie
4:30 p.m.—FLORAL CHAPEL

TUESDAY
JONES, Mrs. Bertha
1:00 p.m.—FLORAL CHAPEL

TO BE ANNOUNCED
HOLLAND, Mr. Percy
JOHNSON, Miss Kathleen

10 FUNERAL DIRECTORS

WE CARE
Your Six Community Chapels Dedicated to Serve, Sensible Prices.

Victoria, B.C.
Sands Mortuary Limited "Memorial Chapel of Chimes" (main office)
388-5155, 388-5156, 383-7511

Sidney, B.C.
Sands Chapel of Roses, 656-2932

Colwood, B.C.
Sands Chapel of Heather, 478-3821

Duncan, B.C.
Hirst Funeral Chapel (Sands), 746-5212

Ladysmith, B.C.
Ladysmith Funeral Chapel (Sands), 245-2331

Nanaimo, B.C.
Westwood Chapel of Flowers (Sands), 753-2032

Independent, Family Owned and Controlled. Sands since 1912.

THOMSON & IRVING
Funeral Chapel
Est. 1906 — Formerly of Winnipeg
A Dignified and Understanding Service at Moderate Cost
PRE-NEED AT NEED
SHIPMENTS
1625 Quadra St. Phone 384-2612

CHAPLIN'S
FUNERAL CHAPEL
1155 Fort Street
Independently owned and operated. Offering dignified funeral service within the means of all.
384-5512 384-9626

HAYWARD'S CHAPEL
Ready to carry out the family's wishes, quietly, sympathetically, with efficiency and dignity.
386-3505
734 Broughton St.
REGINALD HAYWARD MGR.

FIRST MEMORIAL SERVICE
Undertakers for the Memorial Society of B.C. — 384-7041

11 MONUMENTAL

STEWART MONUMENTAL
Works Ltd.
ESTABLISHED 1896
Memorial of Distinction
Marble fireplace and tabletops
1403 May St. 384-3452

MORTIMER'S MONUMENTS
ESTABLISHED 1877
"The Finest in Craftsmanship"
633 DAVID ST. 383-5421

13 FLORISTS

REAL FLOWERS FADE
but
THE MEMORY LASTS
Funeral Flowers expertly designed
WOODWARD'S FLORISTS
635 Fort 384-5614

14 ANNOUNCEMENTS

ANNOUNCING ONE PRICE SPECIAL on all Permanent Waves beginning June 27-July 8 at Mia's Beauty Salon, 2803 Admirals Road. 382-1312. We now have 3 operators to serve you.

NORFOLK HOUSE OLD GIRLS Association raffle won by Mr. K. J. Vanbourgondien, 4275 Glenford Rd.

15 COMING EVENTS AND MEETINGS

London Boxing and Athletic Club
BINGO
Every Wednesday, 7:30 p.m.
Curling Rink
1952 Quadra
FREE ADMISSION
All Cards 25c each
No Games less than $30.00
1 at $200.00
1 at $100
2 at $50.00
20th game $475 on
30 Nos. or less
Win Season's Pass
Draw red ball for cash
Extra door prizes
All games good neighbors
5 extra games
Not less than $100.00
Free Bus — Refreshments Available
Visitors Welcome

HORNETS-MUSTANG FOOTBALL BINGO
Tonight 7:30 p.m.
All Good Cash Prizes
Plus $25, $50 and $100 Games
5 Extra Games
The More That Plays
The More It Pays!
O.A.P. Hall
1600 Government

JULY 3RD!
BUS 'N BOAT
1 DAY TOUR
Leave Coach Lines Depot 8:30 a.m. travel to Salt Spring Island, Crofton, Duncan, Lunch at Silver Bridge Inn, drive from Duncan to Port Renfrew, down West Coast, have afternoon tea at Sooke, price $10.00 per person. Includes transportation, ferry fares, lunch, tea, and a marvellous time. Call B.C.P.C.T. 385-4411. Reserve now.

HORSE RACING VANCOUVER
V.I. Coach Lines, race track special, leaves Saturday, July 1st, and every Saturday 9:00 a.m. return 9:15 p.m., $7.00 each. Includes ferry tolls, and transportation. Call 385-4411, V.I. Coach Lines Ltd. 710 Douglas Street.

DOG RACING — PORTLAND
July 15 visit to Tacoma Mall, $25 return, includes admission, seats, hotel. 384-6479, 1-3-5 Club.

16 CATERING, BANQUET and RECEPTION ROOMS

THE DUKE'S DINING LOUNGE
4558 Cordova Bay Rd.,
PHONE 658-8922
—Open 12 noon till midnight
—Receptions, weddings, parties, banquets.
—Home catering on request
—Please call Bill Adams,
THE DUKE'S DINING LOUNGE, 658-8922

THE CELLAR RESTAURANT
382-1714

TRY THE NEW BARREL ROOM
Receptions, private parties, banquets, catering up to 100 people. Reasonable rates. 382-0222, 479-1483.

20 LOST AND FOUND

WILL PARTY WHO CALLED Saturday about child's glasses found Quadra area call again, please. 383-4934.

LOST: 1972 VOLKSWAGEN FASTBACK, Colour blue, Licence number 8JE437, 338-5303, offering $25 reward for information to finding.

LOST ENGRAVED GOLD watch, Monday, K Mart Shopping Centre. Sentimental value. Reward. 383-1767.

LOST INSTAMATIC 100 KODAK camera June 24th, in Witty's Beach area. 478-3152.

LOST: 3-MONTH BLACK AND white kitten. Reynolds Road area. 479-6165.

LOST: 10-SPEED BIKE, LIME green Premier, chrome fenders. $10 reward. 384-7461.

LOST, SMALL GINGER COLoured female cat, Crease Avenue area. After 3 p.m., 383-9441.

LOST: BLACK PURSE, CENTRAL Saanich. Reward. 652-1827 evenings.

LOST: BLACK FEMALE LAB, very old, no collar, Cordova Bay area. 658-5485.

LOST: FEMALE, LONG-HAIRED, Chihuahua, answers to Chips, on Malahat Highway. 477-8624.

HAVE YOU LOST YOUR CAT? Homes wanted. CPL, 598-5731.

LOST YOUR PET? HOMES wanted, found. SPCA, 388-5627.

21 MALE HELP WANTED

ADVERTISEMENTS IN THIS CLASSIFICATION MUST COMPLY WITH THE BRITISH COLUMBIA HUMAN RIGHTS ACT SEE COLUMN 1

JOIN THE BLOCK BROS. PROFESSION
The only company in Victoria to pay 3.7% listing commission instead of 3%. More $$ dollars $$ are earned by Block Bros. Salesmen because:
—N.R.S. (National Realestate Service), the finest real estate service the public has ever enjoyed.
—Proper training and business atmosphere.
—Full time management that does not compete with the salesmen.
—Many benefits such as:
—Group life and accident plan (the finest available).
—Respected and valued "home trade plan".
—Up to $25,000 "interest free" available to purchasers who presently own their own home.
—8 offices on Vancouver Island and 20 in the Vancouver area and 2 in Alberta.
—Referrals and service to every BUYER and SELLER.
—"Be on a winning team"—
Be sure to attend one of the following:

CAREERS IN REAL ESTATE
FREE PUBLIC FORUMS ON:

WEDNESDAY, June 28, at 8 p.m.
Blanshard Service Centre.
384-3221 1800 Blanshard Street
THURSDAY, June 29 at 8 p.m.
Shelbourne Service Centre.
477-1841 3636 Shelbourne Street
SATURDAY, July 1 at 1:30 p.m.
Colwood Service Centre.
478-5561 1941 Sooke Road
Sponsored by:
BLOCK BROS. REALTY LTD.
Deadline for next pre-licensing course — July 7.

JUAN DE FUCA ARENA
MAINTENANCE MAN
(RECREATIONAL FACILITIES)
Salary Range — $542-$639 (per month)
This is semi-skilled work in the operation and maintenance of an ice arena.
Duties include supervision of the facilities on a shift basis, and efficient operation of the ice making and surfacing equipment, also general building maintenance. Should be capable of dealing with the general public.
Candidates should have sufficient formal education to allow successful written and oral communications with superiors, together with some experience in Arena operation and maintenance.
Should be in possession of a valid B.C. Driver's Licence.
Written applications stating age, education, experience, work history and telephone number will be received by the undersigned up to 4:30 p.m. Monday, July 12th, 1972.
Recreation Manager,
Juan de Fuca Arena
1767 Island Highway,
Victoria, B.C.

JOB WITH A FUTURE FOR ambitious career-minded person, high school graduation a minimum. Some sales or finance experience helpful. If you are interested call Sam Wells, Avco Financial Services, 386-2407 for an appointment.

ABOVE AVERAGE WAGES, FOR above average barber-stylist. Must be able to cope with every hair-style that's going and some that are no longer going! Join us at the Heights — "a cut above the best." 477-8912.

SALESMEN, WE WILL PAY UP to $12,000 per year plus commission for the right man. Represent large corporation, no travelling. 384-9368 for confidential appointment.

PROGRESSIVE CANVASS SALESman for expanding renovation firm. Good chance for advancement to management. Send resume and references to Sales Mgr., P.O. Box 1328, Port Alberni, B.C. Replies confidential.

EARN $1,000 OR MORE PER month selling our fine carpeting. Must be able to measure and estimate a floor plan, flare for color coordination and enjoy meeting people. Scope to earn many dollars. Call Mrs. Large, Mandell Interiors Ltd. 479-7121.

ENERGETIC SINGLE MAN, REquired for service and sales career in large national Company selling office equipment. Only those interested in a permanent position need apply. Call at 852 Yates Street, Victoria.

INDIVIDUAL FRAMERS OR framing crews required for housing project in Duncan, B.C. Phone Mr. Forbes, 748-8777 after 5 p.m. or apply in person at Timber Crest subdivision off Lakes Road, Duncan, B.C.

TIRED OF THE ROUTINE JOBS? See our advertisement under "Male or Female Help Wanted" heading.
Wall and Redekop Realty Ltd.
386-8321

GARDENER, CARETAKER FOR large lawn and trees near Town and Country, steady work for reliable mature man. Victoria Press, Box 120.

EXPERIENCED WAITERS, BUS BOYS AND COOKS WANTED FOR NEW DINING LOUNGE. APPLY FELICE'S RISTORANTE, 634 HUMBOLDT.

TV-RADIO TECHNICIAN REquired, permanent position, excellent salary and benefits. R.C.A. Ltd., 2661 Douglas Street, Victoria, 382-6141.

EXPERIENCED WINDOW cleaners, top wages paid, permanent position. Apply Bob's Janitorial Service, 1286 Gladstone.

WANT CONTINENTAL CUISINE cook, good salary. Evening part or full time. Phone 656-3641, 10 a.m. - 11 a.m.

EXPERIENCED COUNTER MAN required for a large retail lumber yard in the Victoria area. Apply in writing to Victoria Press, Box 106.

PAPER AND WIRE LATHERS wanted. Daily calls only. 386-6435.

25 MALE OR FEMALE HELP WANTED

ADVERTISEMENTS IN THIS CLASSIFICATION MUST COMPLY WITH THE BRITISH COLUMBIA HUMAN RIGHTS ACT SEE COLUMN 1

OPPORTUNITY FOR A CAREER IN REAL ESTATE
ATTENTION
COLWOOD, LANGFORD METCHOSIN and SOOKE RESIDENTS
We require new sales people for our new Colwood office. If you are interested in above average earnings and working in this quickly expanding area, call in or phone for further information. A full time tutor will take you through the pre-licensing course.
APPLICATIONS BEING TAKEN NOW
CALL ELLWOOD NAULT MANAGER, at 478-5561 or 388-4150 AND ARRANGE AN INTERVIEW
BLOCK BROS. REALTY LTD.
COLWOOD OFFICE

CAREER MINDED??
RESOLVE
to join SUCCESS today!!
ONLY in the field of marketing can you expect to earn an executive salary in your first year . . AND KEEP GROWING. Real Estate is the ONLY commodity that is universally accepted and desired. Provide yourself with the training necessary to develop a skill that WILL secure your future in Real Estate. I WILL personally tutor you through the pre-licensing phase of your career. I WILL follow through with post-licensing training and a personal development program tailored to YOUR needs. I WILL create an environment designed to help YOU attain YOUR goals. I ASK ONLY that you provide DESIRE and a WILLINGNESS to learn.
Call 384-8321 TODAY and ask for RENE ROUGEAU — Sales Manager, Wall and Redekop Realty Ltd.

A REWARDING CAREER IN REAL ESTATE
starts with your application to Block Bros. Realty. WE TRAIN YOU — by tutor through the pre-licensing course — WE TRAIN YOU — for sales after graduation. Opportunities are unlimited for the ambitious person. PHONE NOW FOR AN INTERVIEW APPOINTMENT
to
MR. GIST
ASSISTANT MANAGER
BLOCK BROS. REALTY
386-3231 1800 Blanshard St.

We Teach You a Trade
Employers turning you down for lack of experience?
Try Us—We Train You!
Contact the Canadian Armed Forces Recruiting Unit at: 1002 Wharf Street Victoria, B.C.

REAL ESTATE AS A CAREER
We will sponsor 6 top calibre men and women to be trained for a career in Real Estate. Must have the following:
1.—Happy disposition
2.—Presentable appearance
3.—Desire to be successful
J. C. (JACK) WALDRON
Manager
Shirley Philips Homefinders Ltd.
386-2911

ACCOUNTS PAYABLE CLERK
Required by manufacturing firm. Applicants should have some basic bookkeeping experience and the ability to work accurately and in an organized manner. Preference will be given to those enrolled or planning to enroll in the first year of the CGA or RIA course Starting salary $330 to $375 per month. Reply with details of experience and training to Victoria Press, Box 695.

ATTENTION REALTORS!!
Our expanding Real Estate Department has openings for two qualified, experienced and active realtors. Excellent working conditions, fringe benefits and co-operative staff. All replies in strict confidence to Mr. H. A. Gardner, Gardner Realty Ltd., 899 Fort Street, Victoria. (Tel: 385-7721).

LADIES AND GENTLEMEN
Let me teach you Real Estate. This very rewarding profession is both exciting and interesting. Just fun call me now. You may be pleasantly surprised just how easy Real Estate can be with the right teacher. Call ERIC SAFFER — 386-2291, Personnel Director.
Jack Mears—Oak Bay Realty Ltd.

REQUIRE STOCK CLERK TO count stock, arrange inventories in warehouse, etc. Hours 8 to 5, five days per week, Monday through Friday. Apply in own handwriting, giving full background, references, experience, salary requirements, and marital status, etc., to Victoria Press, Box 700.

UP TO $2,600 PER MONTH CAN be obtained with our International soap firm. Outstanding supervisory and other positions now available throughout Canada. Second language an asset. Training provided. Be your own boss. For appointment call, 382-5787, 7-9 p.m.

TAKE A POSITIVE STEP. Toward increasing your income. New International firm requires leaders. Travel, recognition. Full training provided. Advancement unlimited for sincere efforts. Forward resume to P.O. 2192, Sidney, B.C.

NATIONAL PUBLICATION, REquires experienced direct sales person, to work with carriers building routes. Excellent remuneration for 2 or 4 hours work daily. Phone 384-6597 for interview or write P.O. Box 542, Victoria.

INVOICE CLERK FOR SMALL local company to do pricing, keep stock records and attend counter. Reply stating previous experience to Victoria Press, Box 644.

LANSDOWNE PROPERTIES AT 2518 Estevan Avenue, Oak Bay, needs two licensed real estate sales people. Apply in confidence to Harold Groos, F.R.I., R.I. (B.C.). Telephone 592-7111.

AN INTERNATIONAL FIRM needs distributors for Sooke, Langford, Colwood, Jordan River and Port Renfrew. Phone for appointment, 642-3307.

FREE EVENINGS?
Good second income with Watkins products. 384-2222 or 477-1305.

26 FEMALE HELP WANTED

ADVERTISEMENTS IN THIS CLASSIFICATION MUST COMPLY WITH THE BRITISH COLUMBIA HUMAN RIGHTS ACT SEE COLUMN 1

A TASTE OF MONEY
FOR A DAY . . . WEEK . . . MONTH . . . OR ALL YEAR ROUND . . .
OFFICE OVERLOAD has immediate openings for experienced:
Legal stenos
Secretaries
bookkeepers
medical typists
dicta typists
general insurance stenos
comptometer operators
CALL US TODAY — AND YOU'RE BACK IN THE WORLD OF WORK.
386-5565

WANTED, A COMPETENT woman for general office work, in a small family food business in Elk Lake area. Qualifications must include good phone personality for taking orders, and making collections. Typing, good memory for detail with a high degree of figure accuracy for all aspects of price checking and billing. Write to Victoria Press, Box 696 for interview. Include resume of experience, be precise re: wages expected, and state your preference for part-time, full time, temporary or permanent employment.

AVON CALLING
AVON CAN HELP YOU start marking spare money — even if you haven't earned a nickel in years! Many successful Avon Representatives enjoy new fulfillment, make good money for those important "extras." Earn money in your free time near home, showing our famous products. For details, call: Mrs. S. Burkinshaw, 384-7345.

YOUTH OPPORTUNITY
Attention College Students
THE GIRL: Attractive, pleasant, outgoing, enthusiastic.
THE JOB: Part-time food and cocktail waitress, 2 or 3 nights a week at the Harem Club from 9-2. Uniforms supplied. Excellent remuneration. For interview phone 383-5525 between noon and 10 p.m. daily.

MATURE STENOGRAPHER
Must be competent on electric typewriter and dictaphone. A busy insurance and mortgage office would like someone who enjoys work, is honest and can still learn. Apply in own handwriting and be prepared to offer references, to Victoria Press, Box 652.

SENIOR STENOGRAPHER
Mature experienced stenographer required to be responsible for Office Services Section comprising stenographic pool, mailing, filing and switchboard receptionist. Supervisory experience preferred but not essential. Reply with details of experience etc. to Victoria Press, Box 697.

EXPERIENCED ALTERATIONIST needed for a better ladies' wear store as a holiday replacement. This could work into steady part-time position if applicant is interested and proves successful. Salary is open to discussion. Phone for appointment, 383-7324, R. W. Boutique, Hillside Shopping Centre.

MATURE WOMAN FOR PREparation and serving of lunch and dinner in large private hospital, (9 patients). Some experience in institutional cooking preferred but not essential. Apply in person to Miss Dundas, 3690 Richmond Rd., during office hours, Monday-Friday.

CAREER
Are you a "career-minded" woman or have to support yourself and would like better than average earnings. Talk to Shirley Philips about a real estate career. 386-2911.
Shirley Philips' Homefinders Ltd.

GRADUATE OR REGISTERED nurse for large private hospital for summer relief for evening and night shift. Both these positions are 4 shifts on and 4 shifts off, averaging 15 shifts a month. Apply in person to the matron, 3690 Richmond Rd. Phone 477-1865.

EXPERIENCED, MATURE AND reliable nurses' aide required by small private hospital for 11:30 p.m. to 7 a.m., permanent also permanent relief nurses' aide for all shifts. Apply in person to 130 Menzies St. between 11 a.m. and 2 p.m., 383-9011.

REGISTERED OR GRADUATE nurse for permanent day shift, in large private hospital. This is 4 days on, 2 days off, averaging 20 shifts per month. Apply in person to the Matron, 3690 Richmond Road. Phone 477-1865.

EXPERIENCED SWITCHBOARD operators. Friday and Saturday 11:30 p.m.-7 a.m. Also evening shift. Apply in writing, stating age, experience. Only reliable sincere need apply. Victoria Press, Box 101.

GIRL FRIDAY REQUIRED FOR National Investment House for general office duty including typing, teletype and some shorthand. Salary commensurate with experience. Phone 382-4265.

EXPERIENCED JANITORESSES for night shift, 4-hour shifts and 6-hour shifts. Apply Bob's Janitorial Service, 1286 Gladstone.

EXPERIENCED DINING ROOM waitress. Day shift. Top wages. 386-4488 between 12 and 2 p.m. only.

SUMMER WORK. EXPERIenced preparation cook required for Burt's Restaurant. Apply from 1 p.m. to 10 p.m. Day shift.

MATURE WOMAN TO LOOK after 3 boys, your home, Monday to Friday. Metchosin area preferred. 478-5896.

WAITRESS, MUST HAVE DINING room experience. Evening shift only. The Net Loft Restaurant, 640 Montreal St., 386-5551.

KIND MOTHER TO SUPERVISE 2 girls, 7 and 11, during school holiday. Your home or mine. Fairfield Area. 385-0290.

FREE ROOM AND BOARD WITH one lady in exchange for light household duties. Excellent home. Lakehill area. 384-0865.

BACHELOR SUITE AND SOME cash in return for daily cleaning in a 7-suite apartment and some assistance to an elderly lady. 383-4214.

EXPERIENCED DINING ROOM waitress wanted. Apply in person 2 p.m. to 3 p.m., Little Harry's Restaurant, Hillside Shopping Centre.

WAITRESS WANTED. GOOD working conditions. Apply in person, Mrs. Paige, 650 Yates Street, Scott's Restaurant.

HAIRDRESSER REQUIRED FOR full or part-time position. Please call 477-4712.

CAPABLE LADY FOR HOUSE work, 4 hours 3 days a week. $1.75. References 382-3639.

BABYSITTER WANTED. MY house, 3 days a week and ½ day Saturday. Phone 384-4905 after 6.

EXPERIENCED WAITRESSES for coffee shop. Phone 598-4511.

29 SITUATIONS WANTED MALE

HOUSE MAINTENANCE: Repair, alterations. Reasonable and honest. 385-0225.

CAR TROUBLE? APPRENTICE mechanic will do repairs on your car. Very reasonable on contract. 478-3198.

ALL TYPE ROCK WORK. Reasonable. Phone 383-7481 from 7 - 9 a

36 BUSINESS SERVICES AND DIRECTORS

Carpets and Linoleum

For immediate in-home service for samples and estimates of carpets, linoleum or tile call Eric Williams, 382-5111. No obligation.
Standard Furniture Co.
737 Yates Street

DEEP PILE NYLON SHAG
SAVE $2.00 sq. yd. 4 colors
IN-HOME ESTIMATES.
QUALITY FLOOR COVERINGS
at
HOURIGAN'S
CARPETS AND LINOS LTD.
715 PANDORA AVE. 386-2401

CARPET TREND
100% NYLON SHAG $4.95 sq. yd.
3 8 8 - 7 5 0 1

PARKER JOHNSTON LTD.
1314 Broad Street 383-9181

Cement

RELIABLE CEMENT FINISHING, floors, patios, sidewalks, etc. Reasonable rates. All work guaranteed. 383-6308.

DEGENDT-BIRKETT
All types concrete work. Concrete cutting.
386-6908 385-5020

GERDA CEMENT FINISHING. Basements, sidewalks, driveways, etc. 386-6806, 479-4756.

DRAINS — CEMENT — SEWERS
384-8306 Frank Politano 383-3491

Cleanup Service

LET ME CLEAN YOUR YARD, basement, garage and attic for the usuable articles or bottles or anything you wish to pay me with. I also do excellent gardening, landscaping, tree and hedge trimming. Car removal, house painting, roofing, and general maintenance. Gutter work, residential and commercial daily and weekly disposal service. Also will buy any article of use. Will move anything anywhere for very low fee. No charge for distance. Call "Ollie." 385-1661.

$5 MINIMUM CHARGE
Young men with trucks will do yards, basements, etc. Roto-tilling, tree removal and moving. Very reasonable — free estimates.
Rick O'Dell, 384-6111, 479-2858
Servewell Services

NO CHARGE AND UP
Two young responsible men have large truck. Basement, attics, compost, etc. Very reasonable. Bob's, 386-3451 anytime.

HAVE LARGE TRUCK, WILL clean basements, attics, composts. Gardening and any work you wish done. Very reasonable. Tornado Clean-up. 388-6049.

PROMPT AND EFFICIENT clean-up service. Basements, composts, miscellaneous debris. Call Larry, 385-1931. After 6 p.m., 382-4627.

BARNEY'S BASEMENTS, lawns, sheds, everything hauled. Blacktop or manure. Call Robert, 386-0161.

CLEAN UP YARDS, BASEments, lawns, miscellaneous. Cut lawns. All sorts of work. Free estimates. 385-5347.

BASEMENT, YARD CLEAN-UP and hauling, lawn mowing, gardening. Free estimates. Reasonable rates. 386-4678.

FREE ESTIMATES
Hauling, clean up yards, basements and repair work. Walter Hanson, 386-9618 anytime.

MAN WITH TRUCK, DO PAINTing, hauling or odd jobs, anytime. 382-7367.

CLEAN UP, BASEMENTS, attics, yards, reasonable. Murl, 384-1735.

Contractors

SIMPSONS-SEARS
CITATION
KITCHEN CABINETS
Let our planning and design experts plan your "Dream Kitchen." Superbly crafted cabinets in luxurious hardwood finishes. Phone for free no-obligation estimate.
When you remodel rely on the experts at
SIMPSONS-SEARS
3 8 8 - 9 1 1 1

CUBBON KITCHEN CENTRE
—LONGBELL
—CITATION
—CRESTWOOD
A complete DESIGN and ESTIMATING SERVICE
This service is yours
For the asking
CUBBON BUILDING SUPPLIES
1720 Cook 382-2135

W. CAMPELL LTD.
General Contractors
Building Consultants
479-3904

COULTER AND ASSOCIATES CONSTRUCTION LTD.
Complete building service. Free estimates. Office, 386-1636.

Alterations — Repairs — Cabinets
WILLIAMS, BRAY AND WILLIAMS LTD.
853 CORMORANT ST. 386-7741

FARMER CONSTRUCTION
Design — Renovations
3 8 8 - 5 1 2 1

MACK — EVANS
General Contractors Ltd.
386-7645 479-4302

WHEN YOU PLAN TO HAVE AN addition, a house or a building, phone Alright Builders. 479-1160.

G. H. WHEATON LTD.
Repairs — Alterations — 382-2159

FRAMING, ALTERATIONS, REpairs. Doors and windows. 385-4875, 598-1415 evenings.

Draperies

DEL INTERIORS AND MODERNizing. 1006 Russel St. 642-5111.

Dressmaking

BRIDAL RENTALS, COSTUMES formals dressmaking. 28 Burnside W 385-1542 Fashion Craft Shop.

DRESSMAKING, KNITTING AND crochet, also alterations. Good fillings guaranteed. 383-0179.

ANN'S DRESSMAKING
Specializing in alterations. 386-9466

Drywall

PACIFIC DRYWALL CO., guaranteed workmanship. Free estimates. Phone anytime, Frank 383-7820.

Electrical Contractors

RESIDENTIAL REWIRING
Electric heating, appliances installed. Hydro financing.
BUCKLE ELECTRIC
479-3941 385-8082

OLDER HOMES REWIRED — NO down payment. We finance through B.C. Hydro Plan.
EDDY'S ELECTRIC — 385-7666

McCOY ELECTRIC
New and Older Homes
Rewiring Expert—Electric Heating
386-0822 or 479-7561 Eves.

Excavating

HENSON BULLDOZING LTD. Loading, hauling, excavating and backfilling. Gravel, topsoil and fill. Land clearing and burning. Specializing in subdivision developments. Free estimates. Phone 479-4224.

Fencing

CHAIN LINK FENCING
— Free Estimates —
SIMPSONS-SEARS
3 8 8 - 9 1 1 1

PACIFIC FENCING, 592-4161
Screen block—Chain link—Wood

CHAIN LINK FENCING
D.D.P. ENTERPRISES — 385-1513

Floor Sanding

JIM DUNCAN
Floor sanding and refinishing, exp. 386-1809 anytime.

Furniture Refinishing

BEDROOM - DINING ROOM suites. Pianos. 383-5571, Alpha Finishers Ltd., Eves., 479-3640.

Gardening

VAN HUET MAINTENANCE Lawn care, aerating, pruning clean up, etc. 383-8560.

POWERFUL ROTOTILLER. BIG or small jobs. Phone 385-1136 anytime.

36 BUSINESS SERVICES AND DIRECTORS

Gardening

GARDENING, MOWING, TREEspraying, odd jobs and free estimates, phone 384-3437. After 5 p.m.

FAST, QUALITY GARDENING. Low rates. Weekly maintenance and clean-up our specialty. Also rotovating. 477-5068.

POWER RAKING, AERATING
Lawn mowing, fertilizing, etc.
GARDEN CITY SPRINKLERS
Days 383-6344 Nights 479-1725

PACIFIC LAWN CARE. POWER raking, aerating, fertilizing. Contract maintenance. Free estimates. 479-3067, day or evening.

TOPSOIL, $4 YARD, DELIVered. 477-9209.

HEDGES TRIMMED AND shaped. 382-1480 after 4.

Gutter Cleaning and Repairs

5" CONTINUOUS ALUMINUM Gutter In Baked Enamel
"We make it!" Insist on 5", you pay no more. Takes care of itself for 20 years. "Easy terms."
B.C. Aluminum. 479-3233

GUTTERING
Use our 20-year guaranteed white aluminum guttering.
SIMPSONS-SEARS
3 8 8 - 9 1 1 1

— SKYLINE —
Seamless Metal Gutters Ltd.
Aluminum 5" continuous gutters. Free estimates 382-8807

NU-TONE ALUM. SPECIALIST Gutters, siding, shutters. 383-6739.

Landscaping

HARVEY'S GARDEN SERVICE
New lawns, all types lawn care, pruning, spraying, rotovating, cleanups, etc. Call Mr. Fong, 479-7078.

SALEM GROWERS LTD.
Landscaping
Garden Renovation
Bank Financing
652-2973 652-3318

BARKER LANDSCAPING
Rock Work, patios, etc. Lawn specialists. Terms. 382-8323.

VALENTINO LANDSCAPE GARdening. Free estimates. Phone 383-7560.

TOPSOIL, $4 YARD, DELIVered. 477-9209.

Lawn Service

GRASS CUTTING, FLOWER beds cleaned, shrubs trimmed. All yard work. Free estimates. 385-3704.

GRASS CUTTING, TRIMMING, clean up flower beds. Free estimates. 385-5347.

LAWN FERTILIZING, REASONable. 386-2857.

Masonry

FIREPLACES AND REPAIRS, tile, slate, marble, brick and stone work. Stokes Masonry, 479-7348.

FIREPLACES, CHIMNEYS AND repairs. Ron Henson, 478-1557.

BENITO BROS. MASONRY AND stonework. 386-0049.

Moving

SERVEWELL SERVICES
Rick O'Dell
384-6111 479-2858

Painters and Decorators

ISLAND
DECORATORS
Painters Paperhangers
Spray Painters
Plaster Repairs
Convenient Time Payments
383-9059 Eves. 382-1479

CLARK AND PATTISON
PAINTING CONTRACTORS LTD.
Brush or spray. Paperhangers. Texture and vinyl work. Will do all or part of any job. Paint store, BAPCO, GENERAL and PRATT AND LAMBERT paints, and rentals of all painters' equipment. Terms if desired. Phone 384-6443. 760 Bay St.

BROTHERS PAINTING AND DECORATING
Free appraisals, color consultant. All types of painting. All types of repairs. Commercial, farm, residential. Lowest rates. Terms. Work guaranteed. 383-8112.

TED HILL-TOUT
A complete decorating service. Interior and exterior — spray or brush — papering — store — terms. For careful work at reasonable prices, please call 598-4012.

WEBB AND SON
384-6827 — Paperhanging, painting. Quick, clean, reliable. First-class workmanship. 30 years' experience Victoria. Terms if desired.

WHY PUT IT OFF, WE CAN PUT it on. Paint now. For 2 reliable men call 385-6449, 386-7659 or 383-8224.

EXPERIENCED QUALITY painting and minor repairs. Reasonable rates. Free estimates. 598-5754, 479-7628.

PAINTING AND DECORATING Reasonable rates. Satisfaction guaranteed. Terms. 382-7885, 479-2473.

PAINTING, INTERIOR, EXTERior, reasonable rates, save money. 477-4809, 388-7907.

NU-TONE PAINTING
Free Estimates — Quality Work
Reasonable Rates 383-6733

EXTERIOR AND INTERIOR Special low prices. For clean job. Phone Douglas, 477-5207.

PAINTING, DECORATING, paper hanging, reasonable, Paul Larsen. 386-0768. After 5:00 p.m.

RELIABLE STUDENT WITH painting experience would like summer job. 386-3641.

INSIDE — OUTSIDE PAINTING job done at reasonable price; 30 years experience. Steve, 382-2324.

SCANDINAVIAN
Painters and Decorators. 382-0713.

PAPER HANGING, PAINTING. Tommy Harker, 383-3474.

Plasterers

COLEMAN PLASTERING LTD. Quality work, keen prices. Free estimates for stuccoing your older house. Ph 598-3433.

FRED BLANCHARD AND SONS
Plaster, stucco, drywall
Repairs our speciality
656-3639 656-4554

STUCCO, DRYWALL AND IMITAtion granite stone. Stan Olson, 383-0897 after 5 p.m.

STUCCO, NEW AND RENOVAtions. Wall-rite Construction Ltd., 385-8995.

STUCCOING, PLASTERING Alterations. Reasonable. 479-4779.

STUCCO AND PLASTER REpairs. Work guaranteed 477-1681.

Plumbing and Heating

S. H. BROWN, 382-2747
Repairs—Remodelling
New Work

Roofing and Siding

SIMPSONS-SEARS
ASPHALT SHINGLES
Supplied — Installed
Ask about our exclusive heavy duty 250-lb. Super lock.
15-year guarantee.
SIMPSONS-SEARS
Roofing Materials
388-9111, Local 264.

ATLAS ROOFING. FREE ESTimates. Roofing at its best. John Sipos, 592-4721.

PARKER JOHNSTON LTD.
1314 BROAD STREET. 382-9181
"Roofing Victoria Since 1935"

Sewers

VICTORIA SEWER AND DRAINAGE
Complete hook-up, free estimates. Phone 384-2115 or 479-1868.

Tailors

HENRY'S TAILORS
2012 Oak Bay Avenue. Made-to-measure suits. Alterations of all descriptions. 598-3913.

Tree Service

MT. VIEW TREE SERVICE
Everything in trees. Estimates. Insured. 479-3873.

YOUR HEALTH: Dr. Walter Alvarez

Organically Grown Foods

Today, one reads a lot about organically grown foods that are supposedly nutritionally superior to those grown on an ordinary farm.

Recently, Mr. Gifford S. Martin, in a release from the American Medical Association, says that "health foods are not better than conventional produce, and yet people who can ill afford it are constantly buying the so-called "health foods from special stores."

One thing that the health authorities worry about is that many of the people who are paying extra for the supposedly marvelous foods can least afford to waste money. Many are older citizens.

As Mr. Martin says, "There is no basis for the claim that organically grown foods are nutritionally superior to those grown by modern agricultural methods."

Another common complaint of the food-faddist is that much of the country's soil has been depleted, thus robbing plants of minerals that are necessary for the health of humans. This is not true, says one agricultural scientist. "The products of plants grown in depleted soil, whether they are peas or tomatoes, will be as nutritious as if they had been grown in fertile soil."

Also, some people fear that enough insect-killing drugs are left on vegetables or salads to poison us. But experts say that the amount of DDT left on foods is so small that it cannot do us any harm.

Celery supposedly contains more pesticides than any other plant, but Dr. Leo Lutwalk, of Cornell University, estimates that "if we ate only celery for 75 years, we might accumulate enough insecticide in our tissues to do some damage."

Another statement of the writers is that "There are no harmless substances, only harmless amounts." This is so true. I have been using this argument for years in discussing putting fluorine in the drinking water of our cities. Some people fear that it is rat poison; but one part in a million is not poisonous even to a rat.

This same argument might be applied to the use of ordinary table salt. Our people use table salt every day without feeling that it is poisoning our environment — even the people who are enthusiastic about organic foods. But taken in large quantities, it can kill a human being. Maids in Europe, when pregnant out of wedlock, used to commit suicide by taking large amounts of table salt with water.

EVENING

CBUT—2 Vancouver | KOMO—4 Seattle | KING—5 Seattle | CHEK—6 Victoria | KIRO—7 Seattle | CHAN—8 Vancouver | KCTS—9 Seattle | KTNT—11 Tacoma | KVOS—12 Bellingham | KTVW—13 Tacoma

6 P.M.
3—Baseball continued
4—News
5—News
6—Baseball continued
7—News
8—Football continued
9—Pottery
11—Star Trek
12—Perry Mason

6:30 P.M.
3—Baseball continued
4—News
5—News
6—Baseball continued
7—News
8—Football continued
9—Book Beat
11—Star Trek
12—News

7 P.M.
3—Baseball continued
4—Survival
5—Truth or Consequences
6—Baseball continued
7—Medical Centre
8—Football continued
9—Interview
10—Documentary Film
11—If Takes A Thief
12—Lucy

7:30 P.M.
3—Baseball continued
4—This Is Your Life
5—Primus
6—Baseball continued
7—Medical Centre
8—Hogan's Heroes
9—Science
10—Tax Reform '72
11—If Takes A Thief
12—Virginian

8 P.M.
3—Bob Switzer
4—The Super
5—Adam 12
6—Medical Center
7—Mannix
8—Randall-Hopkirk
9—A Public Affair—Election '72
10—Community Pots
11—Merv Griffin
12—Virginian
13—Contact

8:30 P.M.
3—Hourglass
4—Corner Bar
5—Columbo
6—Medical Center
7—Mannix
8—Randall/Hopkirk
9—This Week
10—Project Travel
11—Merv Griffin
12—Virginian
13—Contact

9 P.M.
3—Hourglass
4—Marty Feldman
5—Columbo continued
6—Green Acres
7—Movie: Moment to Moment
8—Water World
9—Vibrations
10—Nature's Best
11—David Frost
12—Medical Centre
13—Miracles of Faith

9:30 P.M.
3—Singalong Jubilee
4—Kopy Cats
5—Columbo continued
6—Hogan's Heroes
7—Movie continued
8—Jason King
9—Vibrations
10—B.C. Trails
11—David Frost
12—Medical Centre
13—Political Talk

10 P.M.
3—That Girl
4—Kopy Cats
5—Night Gallery
6—Randall-Hopkirk
7—Movie continued
8—Jason King
9—Soull
10—B.C. Trails
11—David Frost
12—Saint
13—Political Talk

10:30 P.M.
3—World at Large
4—Bewitched
5—Night Gallery
6—Randall-Hopkirk
7—Movie continued
8—Sports Beat '72
9—Soull
10—Signoff
11—News
12—Saint
13—Horse Racing

11 P.M.
3—News
4—News
5—News
6—News
7—News
8—News
11—Perry Mason
12—Have Gun, Will Travel
13—Movie: Range War

11:30 P.M.
3—News; Hourglass Forum
4—Dick Cavett
5—Johnny Carson
6—News
7—Movie: Crooks and Coronets
8—News
11—Perry Mason
12—Movie: Crooks and Coronets
13—Movie continued

12 MIDNIGHT
3—Hourglass Forum
4—Dick Cavett
5—Johnny Carson
6—Movie continued
7—Movie continued
8—Movie continued
12—Movie continued
13—Movie: Frontier Fury

12:30 A.M.
3—Hourglass Forum
4—Dick Cavett
5—Johnny Carson
6—Movie continued
7—Movie continued
8—Movie continued
12—Movie continued
13—Movie: Frontier Fury

ALL TIMES ARE LOCAL

CHANNELS RESERVE RIGHT TO MAKE LAST-MINUTE CHANGES

EARLY THURSDAY

8 A.M.
4—Len Sampson
5—Today
7—J. P. Patches
12—Frisky Frolics

8:30 A.M.
4—News
5—Today
7—Captain Kangaroo
12—Captain Kangaroo

9 A.M.
4—What Every Woman Wants to Know
5—Telescope
7—News
12—Lucy

9:30 A.M.
4—Movie: Young Philadelphians
5—Telescope
6—University of the Air
7—News
8—University of the Air
11—Concentration
12—Beverly Hillbillies

10 A.M.
3—Mr. Dressup (10:05)
4—Movie continued
5—Sale of the Century
6—Flintstones
7—Family Affair
8—Yoga
11—Mantrap
12—Family Affair

10:30 A.M.
3—Friendly Giant
4—Movie continued
5—Hollywood Squares
6—Friendly Giant
7—Love of Life
8—All About Faces
11—Jack LaLanne
12—Love of Life

11 A.M.
3—Sesame Street
4—Galloping Gourmet
5—Jeopardy
6—Yoga
7—Where the Heart Is
8—Jean Cannem
11—Romper Room
12—Where The Heart Is

11:30 A.M.
3—Sesame Street
4—Bewitched
5—Who, What or Where
6—All About Faces
7—Search for Tomorrow
8—Jean Cannem
11—Romper Room
12—Search for Tomorrow

12 NOON
3—Golden Silents
4—Password
5—Distaff
6—Noon Show
7—News
8—News; Pete's Place
11—Three on a Match
12—Virginia Graham

12:30 P.M.
3—Luncheon Date
4—Split-Second
5—Days of Our Lives
6—Noon Show; Movie
7—As the World Turns
8—Pete's Place; Movie
11—To Tell the Truth
12—David Frost

1 P.M.
3—Bob Switzer
4—All My Children
5—Doctors
6—Movie: Tiger Makes Out (12:45)
7—Many Splendored Thing
8—Movie: Tiger Makes Out (12:45)
11—Don St. Thomas
12—David Frost

1:30 P.M.
3—Galloping Gourmet
4—Let's Make a Deal
5—Another World
6—Movie continued
7—Guiding Light
8—Movie continued
11—Laramie
12—David Frost

2 P.M.
3—Paul Bernard
4—Newlywed Game
5—Return To Peyton Place
6—Movie
7—Secret Storm
8—Movie
11—Laramie
12—Secret Storm

2:30 P.M.
3—Dick Van Dyke
4—Dating Game
5—Somerset
6—Victoria Scene
7—Edge of Night
8—What's the Good Word?
11—New Zoo Revue
12—Many Splendored Thing

3 P.M.
3—Take 30
4—General Hospital
5—Dinah Shore
6—Take 30
7—My Three Sons
8—Another World
11—Underdog
12—It's Your Bet

3:30 P.M.
3—Edge of Night
4—One Life to Live
5—Anything You Can Do
6—Edge of Night
7—Dick Van Dyke
8—Anything You Can Do
11—Speed Racer
12—What's My Line

4 P.M.
3—Family Court
4—Love, American Style
5—Mike Douglas
6—Family Court
7—Movie: How I Spent My Summer Vacation
8—Beat the Clock
9—Sesame Street
11—Addams Family
12—Tennessee Tuxedo

4:30 P.M.
3—Drop-In
4—What's My Line
5—Mike Douglas
6—Drop-In
7—Movie continued
8—Flintstones
9—Sesame Street
11—Gentle Ben
12—Funorama

5 P.M.
3—Hi Diddle Day
4—Petticoat Junction
5—Mike Douglas
6—Green Acres
7—Movie continued
8—Green Acres
9—Mister Rogers
11—Daniel Boone
12—Mothers-In-law

5:30 P.M.
3—That Girl
4—News
5—News
6—Hogan's Heroes
7—Movie continued
8—Hogan's Heroes
9—Electric Company
11—Daniel Boone
12—Perry Mason

RADIO LOG

AM Stations—Victoria: CJVI, 900; CFAX, 1070; CKDA, 1220; Vancouver: CJOR, 600; CBU, 690; CKNW, 980; CKWX, 1130; CHQM, 1320; CKVN, 1410. Seattle: KIRO, 710; KOMO, 1000; KING: 1090. Bellingham: KARI, 550. Port Angeles: KONP, 1450.

FM Stations—Victoria: CFMS, 98.5; Vancouver: CKLG, 96.3; CFQM, 103.5; CBC, 105.7; CBUF, 97.7 (French—6 a.m. to 1 a.m.). Seattle: KLXI, 95.7; KLSN, 96.5; KING, 98.1; KIRO, 100.7; KETO, 101.5. Tacoma: KTNT, 93.7; KLAY, 106.1. Edmonds: KHIQ, 105.3. Bellingham: KERL, 104.3.

Most stations broadcast news bulletins on the hour and on the half-hour at early morning and evening peak periods.

Major Newscasts: CBC-FM, 7 a.m.; BBC News, Monday to Saturday: National news; CFAX, CKDA and CJVI, 8 a.m., 12 noon (noon report), 5:30 p.m. (news hour); Saturday and Sunday, 8 a.m., 12:30 p.m., 6 p.m. and 10 p.m.

TIMES GOOD MUSIC HOUR

8 P.M. — CJVI

New Moon, Romberg; Entry of the Gods into Valhalla, Wagner; Show Boat, Jerome Kern; Espana (Chabrier).

DENNIS THE MENACE

CROSSWORD by Eugene Sheffer

ACROSS
1. Bounder
4. Twitching
7. Father
11. Presently
13. — Lupino
14. Employer
15. South American country
16. Conjunction
17. Distribute
18. Begin
20. Drooping
22. Male nickname
24. Portable byens
28. Renovation
32. Competitor
33. Smell
34. Also
36. Ridge of glacial snow
37. Lustrous mineral
39. Primped
41. Traps
43. Literary collection
44. Cure
46. Stores away
50. Absent
53. Haze
55. Wicked
56. Shape
57. Supplement
58. City in Nevada
59. Large volume
60. Border
61. Tennis equipment

DOWN
1. Headwear
2. Dill
3. Feminine name
4. Metal
5. Heathen deity
6. Indian of Guiana
7. Peter, of Mother Goose fame
8. Peer Gynt's mother
9. Caress
10. Exist
12. Old King Cole, for one
19. Marble
21. Deface
23. Small rug
25. Level
26. Talk wildly
27. Snow vehicle
28. Steals
29. Early garden
30. Ibsen heroine
31. Cut off
35. Money of account
38. Confederate general
40. Being
42. More secure
45. God of discord
47. Furnace
48. Beverage
49. Opening
50. Near ship's stern
51. Court
52. Equip
54. Precious jewel

Average time of solution: 35 min

Answer to Previous Puzzle

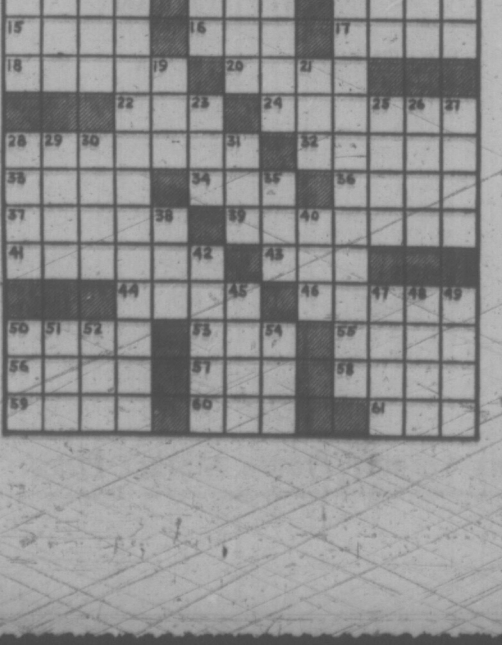

36 BUSINESS SERVICES AND DIRECTORS

Upholstery

FURNITURE RE-UPHOLSTERY
For samples and free estimates in your home call J. Worden or G. Hodgson, 383-5111.
Standard Furniture 737 Yates

DANISH UPHOLSTERY
Estimates — Delivery — Pickups FREE
Phone 652-1391 Anytime

Window Cleaners

ROBB'S WINDOW CLEANING. Satisfaction guaranteed. 386-3622.

38 TRAVEL

CENTRAL
CHARTER FLIGHT
INFORMATION
Year-round continuous charters to Britain and most European countries. Relative flights. Charter flights organized and arranged in detail for you, your group, club church, union or company.
FOUR SEASONS TRAVEL, a division of Pacific Rim Travel Ltd., 212 Central Building, 620 View. 384-7108. 24-hour answering service.

— VICTORIA'S FIRST —
CHARTER FLIGHT
INFORMATION OFFICE
CHARTER FLIGHT
CONSULTANTS
116 Yarrow Bldg., Victoria
645 Fort St. 386-2485

HAWAII (Waikiki)
SPAIN (Costa Del Sol)
JUST RELEASED
Fall Package Holidays
At new low, low prices
BUDGET TRAVEL LTD.
641 JOHNSON, 384-7121

HOLIDAYING?
Phone Us For Your
Charter Flight List
PICADILLY TRAVEL
760 Broughton 386-3014

VISITORS COMING FROM OVERSEAS?
Medical expenses can quickly disrupt a balanced budget . . . The hospital bed costs will be higher than any hotel room you ever paid for . . . Low cost insurance cover can be arranged by calling Four Seasons Travel, 384-7108.

CHARTER FLIGHT
DISCOUNT CLUB
Summer special July 4 - 23. Vancouver-London return, $260. Further particulars for discounts and membership apply now. 385-8725.

YOUTH FARES TO LONDON
TRAVELWORLD, 383-5121

39 PERSONALS

I, HARVEY OSCAR NELSON, formerly of 30 Douglas Street, Victoria, B.C. will not be responsible for any debts incurred in my name without my written consent on or after June 28th, 1972.

ABORTION COUNSELLING SERvice. If no answer call again. Donations appreciated. 598-2122.

39 PERSONALS

GENT WILL SHARE HOME with unwed mother or other lady. Wanting home and companionship. Victoria Press, Box 638.

NEGRO MALE 42 SEEK'S friends. Call Eddie, phone: EA 5-9253 or write 2530-14th Ave. So. Apt. 6, Seattle, 98144, U.S.A.

WANTED: RIDE MT. TOLMIE to Blenkinsop Lake. Monday through Friday, 9 a.m., returning 5:15 - 5:30 p.m. 592-2214.

FREE INFORMATION ON OUR over 30 Club. Singles and married. Victoria Press, Box 114.

ALCOHOLICS ANONYMOUS
If you have a drinking problem and want to quit, phone 383-0413.

40 BUSINESS PERSONALS

ATTENTION SENIOR CITIZENS, don't let your sunset years slow you down. We can add more life to your years; more years to your life. With our dynamic Get Fit Keep Fit program. Consultation without charge or obligation. For appointment drop in or call 385-3407. Palm Springs Spa Health Resort, 1570 Hillside.

FREE SERVICES PROJECT
Please Phone
383-0814

For anyone in need of help for lawns, general cleaning, gardens, painting, small carpentry jobs. Federal Government Project.

I am looking for a limited number of ladies for a dynamic REPROPORTION PROGRAM reduce waist, hips, and thighs and build and firm bust line. Call Mr. Hank for appointment, phone 383-3400.

B.C. SCHOOL OF ANNOUNCING. Radio and TV, mobile studio "On Job" type coaching. Job assistance. Bill Crone, 384-0275, out of town inquiries welcome.

PROFESSIONAL
TEACUP-READER
Will entertain for your afternoon and evening parties. Telephone 388-9376.

HAVE YOUR HOROSCOPE PERsonally done, accurate, confidential. Call Rosheen, 383-6405.

VICTORIA HYPNOSIS CENTRE Ltd., 8-619 Fort St., 388-9722.

HOW TO QUIT SMOKING?
SMOKE WATCHERS 383-6914

WANTED
14 FAT GUYS
For proven reducing program with fantastic results. Call Mr. Hank for appointment, 385-3400.

42 EDUCATION

SAXE POINT DAY CARE KINdergarten. Esquimalt. Morning or afternoon kindergarten. All day care. Qualified staff. 477 Joffre. 385-0660.

HIGH SCHOOL AT HOME, CANAda's Leading School. Free booklet. National College, 444 Robson St., Vancouver 3, B.C. 688-4913.

TUTORING — PROFESSIONAL help by experienced teacher. French, Math, new and old method. 598-3301.

TUTORING IN READING, DURing holidays, by retired teacher, near Fairfield and Foul Bay Road. 598-2977.

60 FUEL

Wood

WOOD — WOOD
Special offer. Dryland Fir, blocks and slabs, 3½ cords, $19. Best Fuel Co. Ltd., 384-5524.

63 TIMBER

WANTED TIMBER STANDING or felled. Fir, cedar or hemlock logs. Top prices paid. Ideal Sawmill Co. Ltd. 385-0441

65 BUILDING SUPPLIES

READY-MIX CONCRETE
DELIVERED
On the job when you want it by co-operative drivers with the know-how to do the job right.
Mon. thru Sat.
DELIVERY
BUTLER BROTHERS
652-1121

LUMBER SALE—LUMBER SALE
2x4 — 2x6 — 2x8 — 2x10 — 2x12
At prices you can afford from $48 per FBM and up.
Shiplap and Boards from $65 and up.
This is all new lumber, come and see for yourself.
Corner of Hillside and Bridge St.
385-0441
Free Estimates
8 a.m. to 6 p.m.
IDEAL SAWMILLS CO. LTD.
2735 Bridge St. 385-0441

ZINC LIGHTS AND LEAD lights, custom or stock, alterations and repairs.
MOORE WHITTINGTON LUMBER LTD.
2614 Bridge Street 386-6331

USED LUMBER: 2X4, 2X6, 2X12, long lengths. Used bricks, cement blocks. Corner Yates and Wharf. 477-4142.

65 BUILDING SUPPLIES

STEWART & HUDSON
Building Supply Centre

HARDBOARDS
AND PANELING

4'x8'x3-16" Hardboard	1.29
4'x8'x1/4" Hardboard	2.19
4'x4'x1/4" Hardboard	.99
4'x8'x3-16" Tempered Hardboard	2.19
4'x7'x1/4" Hardboard	1.79
4'x8'x1/4" Channel Exterior Ply	9.99
4'x8'x11-16" Sanded Ply	8.49
4'x8'x1/4" Red Primed Exterior Ply	6.39

GARDEN BARGAINS

Broom Handle Stakes 42" Bundle of 75	2.99
48" Bundle of 75	3.99
Picnic Tables, 6' cedar, precut	22.95
Concrete Incinerators	12.99
Fence stain, Green, Red and Brown — Gal.	2.49
Stain Brushes — each	1.99
Long Handle Shovel	2.99
Lawn Rake	2.19
Hoe	1.99
Corn broom	1.69

PLUMBING BARGAINS

White vanity basin	17.99
Aztec gold vanity basin	19.99
Avocado vanity basin	19.99
White, Closet	39.99
Colored Closet	49.99
Basin Faucet	9.99
16x18 Stainless Sink	16.99
18x20 Stainless Sink	18.99
Kitchen Sink Faucet	11.49

SEE MR. KEN PETCH FOR ALL YOUR PLUMBING. CRANE, AMERICAN STANDARD FIXTURES, PLASTIC PLUMBING PIPE AND FITTINGS.

Open Monday thru Saturday
7:30 - 5:30
CHARGES—BUDGETS
384-3211
400 George Rd. East
STEWART & HUDSON

CUBBON LUMBER
515 Alpha Street (Maylair Dist.)
1720 Cook Street 384-8161

25 pcs. 2x4—8 ft. approx. Ea.	7.95
1x10 Lograde rough cedar, ft.	.05
1x12 Lograde rough cedar, ft.	.06
4 ft. cedar lath 100 pcs.	4.45
4x10 cedar bevel sdg. lin. ft.	10c
1x8—6 ft. fir drop sdg. 4 pcs.	1.96
1x12 shelving, lin ft.	.16
2x3—6 ft. .36	2x 8—6 ft. .96
2x4—6 ft. .49	2x10—6 ft. 1.20
2x6—6 ft. .72	2x12—6 ft. 1.44
6 pcs. 2x2—6 foot dressed	1.44
12 pcs. 1x2—6 foot dressed	2.04
6 pcs. 1x3—6 foot dressed	1.38
6 pcs. 1x4—6 foot dressed	1.62
4 pcs. 1x6—6 foot dressed	1.44
4 pcs. 1x8—6 foot dressed	1.92
2x4 Higrade rough cedar lin ft.	.14
2x6 Higrade rough cedar lin ft.	.21
2x8 Higrade rough cedar lin. ft.	.28
2x10 Higrade rough cedar lin ft.	.34
2x12 Higrade rough cedar lin. ft.	.43
4x8—3-16 particle board	.99
400 pcs. 3/8"—8"x75" ply for	70.00
Cedar lawn chair kit	2.99
Red, green, brown stain, gal.	2.79
Rose trellises, 7 foot	1.89
Galv. garbage cans, 20 gal.	3.79

We Cut Glass on Cook Street
Open Fri. Nites 'til 9 p.m.
515 Alpha Street (Maylair Dist.)
1720 Cook Street 384-8161

why pay more?
bi-fold doors teak or walnut
2' 6"x6' 8", 14.75
3'x6' 8", 18.00
4'x6' 8", 24.75

patio stepping stones
2x 8x16— .33 — 2x10x20— .60
2x12x12— .39 — 2x12x24— .79
2x20x20— 1.19 — 2x24x24—1.80
4x8x3/8 no. 1 gyproc, 2.35
portland cement, 1.95
4" concrete drain tile, .18
1x6 shiplap s and b per ft .06½
1x10 cedar per ft. .16
1x12 cedar per ft., .15
plastic counter topping, 11.95
1500 lin. ft. 2x4 econ., 32.95
2x4 approx. 8 ft., 25 pcs., 7.25
1x3 or 1x4 strapping ft., .04
garden shovels, 2.95
pea stakes, bean poles, seeds, fertilizers, pesticides, tools, post office, hunting and fishing licences. fast courteous delivery

langford building supply and hardware. open seven days a week.
940 goldstream ave., 478-1724

S. J. PEDEN LTD.

We also stock cabinet plywood, wall panelling, mouldings, insulation, doors, bi-fold doors, transite sewer pipe and fittings, arborite and hardware.

S. J. PEDEN LTD.
2855 QUESNEL ST., 386-3464

BUILDING?
See
COLUMBIA
READY-MIX LTD.
for your
Concrete, gravel
and sand supplies.
For Free Estimates
Phone 478-1701
860 Attree Rd.
Open Mon. Thru Sat.
(6 Days)

BUILD YOUR SUMMER COTTAGE NOW!
Big Savings on all supplies.
Start at approx. $450 and build to your own needs.

GREENHOUSE, 8'x10'	$165.00
12'x20' GARAGE (Plus Roofing)	$253.00
Picnic Tables with Benches	$23.50
GARDEN sheds, from	$ 61.00
PRAM dinghy kits	$ 27.00

SAANICH LUMBER YARDS
3041 Douglas St. 385-2484
Night Phone 479-1423

K. D. SPRUCE SHELVING

1x6	17c lin. ft.
1x8	24c lin. ft.
1x10	27c lin. ft.
1x12	38c lin. ft.

SLEGG BROS. LUMBER LTD
3955 Quadra St. 479-7151

USED RED BRICKS, SAND AND GRAVEL OK TRUCKING CO. LTD., 760 TOPAZ, 386-3414.

70 MUSICAL INSTRUMENTS

SOUND SOURCE
SUMMER SALE
JUNE 24-JULY 1st
15% OFF
(1) Any drum set in stock
20% OFF
(1) Sunn concert P.A. system (125 watts RMS 4-12s)
(2) Acetone VM-80 P.A. head, bass 1, SA3, bass 6
(3) Shure P.A. columns
25% OFF
(1) Fender maple neck blond strat w-case
(2) Sunburst Jazz bass w-case
2250 Oak Bay at Monterey
598-3514

"EVERYTHING IN MUSIC"
HALL-FAIRFIELD MUSIC
CENTRE LIMITED
Closed Friday Evenings
For Summer Months
OPEN DAILY 8.30 to 5.30
728 Fort St. 385-8342

WE WILL ACCEPT
IN TRADE YOUR
Guitar
Violin
Accordion, etc.
BERNIE PORTER MUSIC
725 CALEDONIA 382-9542

LIKE NEW, EL

NELSON'S MUSIC CENTRE
Sales - Service - Instruction
1350 Broad St. 388-5728

BALDWIN ORGAN — IMMACULATE condition, 25 pedals, 2 manuals, 3 years old, $1000. Phone 479-1127.

YAMAHA PIANOS "THE CHOICE of professionals". Victoria's Yamaha dealer. Demo Mason & Risch pianos. Tuesday, Wednesday, Thursday, Friday 9 p.m.-9 p.m. Saturday 9 a.m.-5 p.m. Above the Mintola Photography and Music Centre. 202 FORT.

PIANOS FOR RENT
$15 monthly
Gleason Music 386-9932

207 Fort

SHERLOCK-MANNING PIANOS finished in Walnut and Satin only $1195. 1 Perfect Piano and Bench $695. 615 Fort 383-4623

PIANO TUNER — TECHNICIAN — Factory trained. Phone 386-1824.

NORMAN DUCKWORTH. 382-3821

PIANOS FOR RENT $15 MONTH. Free Piano Service. 477-3918.

GUITAR SPECIAL — Fender Telecaster guitar, $200. 479-1127.

BUY and Sell Guitars. 386-6333.

77 **MOTORCYCLES**

P — E — A — R — S — O — N
Only at Pearson's
MOTORCYCLE DIVISION

— H — O — N — D — A
Only at Pearson's
will you find a complete line of Hondas in every model — every color — ready for your pleasure.

— M U S T A N G —
Only at Pearson's
115 Hondas in stock. We'll be open Saturday, but not for long.

N — O — R — T — O — N
Only at Pearson's
All models — most colors — available.

NO ONE
UNDERSELLS Out-Trades
PEARSON'S!

MOTORCYCLES
To choose from
Come in and count!

71 HONDA CB 750 Today $1395
71 HONDA CB 350 Today $895
72 YAMAHA RT1 Today $895
71 HONDA 450 Today $895
71 RSS 250 Today $595
71 RSS 100 Today $495
71 HONDA CL 70 Today $495
71 YAMAHA DT 250 Today $549
71 HONDA CB 100 Today $395
71 HONDA CB 100 Today $395
68 RSS 250 Today $395
68 RSS 100 Today $295
68 HONDA CL 175 Today $395
67 HONDA CL 175 Today $375
67 HONDA CB 160 Today $275
Reg. $225

Vancouver Island's
Largest Motorcycle Dealer
1-YEAR GUARANTEE
on
MOTORCYCLES
ALL TRADES WELCOME
EASY INSTANT CREDIT
Bank Terms Available
Every Budget Consideration

P — E — A — R — S — O — N
MOTORCYCLES
1208 Douglas — 382-2220
Head Office Here!

YAMAHA 250 CC, 1968, CONdition, $350. Phone 386-6866.

1971 SUZUKI 120, 4,000 MILES, like new, $375. Phone 386-6866.

'68 SUZUKI 250, 6,000 MILES, excellent condition, $375. Phone 386-6866.

'68 HONDA 90, 2,000 MILES, like new, $275. Phone 386-6866.

MOVING, MUST SELL 1971 KAWasaki 250 Bighorn, 1,000 miles, $750. 386-6866.

'68 HONDA 350 CC, 12,000 MILES, excellent condition, $350. Phone 386-6866.

1971 HONDA CB125, IMMACUlate condition, $550. Phone 386-6866.

1967 BSA 441 COMPLETELY overhauled, ready to drive, $350. Phone 642-3442.

1970 YAMAHA 100. $300. Phone 642-3442.

1970 YAMAHA 125 ENDURO. Excellent condition. $450. Phone 642-3442.

**1970 YAMAHA 360. $600

100 MISCELLANEOUS FOR SALE

2 NCR ADDERS. ELECTRIC Adding only. Manual subtracting and adding, $100. Also Underwood typewriter, $35. Apply 620 Cormorant.

FULL SIZE, 4-BURNER, ELECtric stove, $100; 10 cu. ft. Frigidaire, $40. To see these call 479-1166.

ROTISSERIE FARBER WARE, never been opened, $42; bedroom chair, $25; card table, 4 chairs, $25. 656-2049.

FOR SALE: ELECTRIC STOVE, $30; dryer, $25; electric wall oven, $25. 652-3648. After 4:30 p.m.

USED MTD REEL MOWER, Briggs-Stratton 2 H.P., 4-cycle motor, cost $150. Sell for $50.

IMPERIAL CONSOLE SEWING machine and miscellaneous baby items. 382-9634.

30" GAS RANGE; HAND mowers, 14" 12" and 18" floor polisher. 479-4741.

AS NEW HOOVER PORTABLE dryer, still under warranty, $140. Phone 592-9611.

30" ELECTRIC STOVE. LIKE new, $80; 15' clinker with trailer, offers. 383-0190.

TWO HUNDRED CEDAR TRAYS, 2'x3'x1", suitable fruit, vegetable, bulb storage, 50c each. 656-2497.

WEDDING GOWN; ALSO BABY crib, $15. 382-4860.

POTTERS' KICK-WHEEL AND wedging table, $110. 382-4468.

SPEED QUEEN WASHER, EXcellent condition. $130. 383-9448.

103 MISCELLANEOUS WANTED

JUNK CAR BODY PARTS
Accepted at yard free if small pieces. Fridges, stoves, washing machines — charge $1. Most large completed framed cars — for free. Bodies and other small cars — charge $4. Open 8 a.m.-4:30 p.m., Sunday, 9-12 a.m. Williams Scrap Iron Metals, Munns Road. 382-9315.

MONEY IN A HURRY
CASH LOANS on tools, guns, musical instruments, cameras. We BUY also WEAPONS, INSTRUMENTS, etc., for READY CASH

B-J TRADING CENTRE
OPPOSITE Pet Shop
617 Johnson St. Tel. 383-9513

SIDNEY BARGAIN HOUSE
We pay top prices for goods of all descriptions, from a handful to a house full. Furniture, tools, appliances, glassware, dishes, etc. Our specialty is antiques. 2371 Beacon Ave., Sidney. 656-3621.

KILSHAW'S
AUCTIONEERS
Buy — Sell — Appraise
1115 Fort 384-6441

THE SALVATION ARMY
Needs your re-useable clothing, furniture and household goods. "Help us to help others." Family Thrift Stores, Victoria, Sidney and Langford. For pickup 386-3295.

LUNDS
AUCTIONEERS
APPRAISE AND BUY FOR CASH
926 Fort 386-3308

FAMILY TRADING LTD.
Cash for furniture, tools, appliances, guns, etc.
731 Goldstream 478-3631
Mon. - Fri. 2 a.m. - 6 p.m.
Sun. 1-5 p.m.

WANTED COMPLETE HOCKEY outfit for 13-year-old. Phone after 6 p.m. 478-7245.

SPOT CASH
For good furniture-appliances
ROYAL FURNITURE 388-9021

ANY OLD JEWELRY, SNUFF bottles, jade, ivory carvings, etc. Bygone's, 1034 Fort, 383-8025.

PROPANE 20" TO 24" STOVE, also fridge, as large as possible. 383-1015 after 5 p.m.

WANTED: '58-'63 JOHNSON OR Evinrude 10 H.P. for parts. 479-7637.

KIRBY UPRIGHT OR HOOVER dial-a-matic vacuum. After 6 p.m. 652-1866.

WANTED: CHEAP FURNITURE and household goods. Condition of no importance. 382-7806.

BUY, SELL, SWAP: EVERY SUNday, 10 a.m.-5 p.m., at Swap and Shop, Tillicum Drive-In Theatre. For information, 385-9487.

WANTED
Industrial quality radial arm saw, portable saws, transit, ½" power drill, and electrical cable. 384-2387.

WANTED: CABIN TENT, APproximately 9'x12'. Reasonably priced. W. J. Morris, c-o General Delivery, Sidney, B.C.

WE BUY YOUR FURNITURE, household goods, pictures, tools etc. Best cash prices. 386-0462.

GOOD USED KILN FOR CERAMic firing, reasonably priced. 386-0157.

GOOD BOOKS ALWAYS BOUGHT
HAUNTED BOOKSHOP
845 Fort 382-1427

GOOD POOL TABLE. 592-7551.

NON WORKING T.V.'S WANTED. Will haul away free. 386-6710.

FRIDGES, FREEZERS BOUGHT. 384-7813. All-Temp.

WANTED: 1 WARDROBE. 386-1629, evenings and weekends.

SQUARE DEAL BUYS
383-1221 1138 Hillside 383-1401

WANTED UTILITY TRAILER, will pay up to $50. 479-3302.

HARDY BOY'S BOOKS WANTED. 479-2903.

9X12 TENT
598-2276

CHILDREN'S SWING SET. 478-7525.

100 MISCELLANEOUS TO RENT

RENT TO OWN
NEW SEWING MACHINES
Domestic and Industrial
SAWYER SEWING CENTRES
840 Fort St. 388-6228

FIBREGLASS CHEMICAL toilets to rsaecial events, picnics, construction sites. Acme Septic Tank Services Ltd., 478-6953.

FREEZERS FOR RENT — Phone Butler Brothers, 1720 Douglas St. 383-6911.

112 WANTED TO RENT MISCELLANEOUS

WANTED — GARAGE TO RENT for storage. 384-4691.

115 SWAPS

160 ACRES, FARM HOUSE, garage, barn. 60 acres cleared, Manitoba. Will trade for ? as down payments and carry balance. $9,500. 478-6108.

ANYTHING TAKEN IN TRADE as part or full payment on new or used cars. See GORDON PHILLIPS, NATIONAL MOTORS, 384-8174.

ONE OUT-DRIVE, COMPLETE will handle 150-240 H.P. Will sell or trade for what have you. 658-5998.

BUY, SELL, SWAP: EVERY SUNday, 10 a.m.-5 p.m., at Swap and Shop, Tillicum Drive-In Theatre. For information 385-9487.

'61 CHEV ½-TON, MINT CONDItion. Swap for boat, motor and trailer and cash. 1454 Ryan St.

117 ANTIQUES

KILSHAW'S
Buy for Cash
Appraise for all purposes
1115 Fort 384-6441

SIDEBOARD WITH MIRROR, $75; wall telephone, $50; rocking chair, $25; occasional chair, $25. 656-2949.

CASH FOR ANTIQUES AND OLD things. Bygones, 1034 Fort. 383-8025.

120 GARDEN SUPPLIES

BOLENS 2-WHEEL TRACTOR with bulldozer blade, plow, disc, cultivators, fully loaded. Special $350.
GEM MOTOR SALES
418 Esquimalt 385-4312

Fertilizer

WHY PAY? CHICKEN MANURE, no charge. Oaks Poultry Farm, 680 Downey Road, Sidney, 656-2465.

EXCELLENT GARDEN HORSE manure, aged or fresh, 3 yards $10, 4 yards $18 delivered. 592-3660.

SIDNEY DUCK FARM, 656-6412. Duck manure, mic bed, delivered.

CHICKEN MANURE DELIVered. Phone 478-4228 after 6 p.m.

120 GARDEN SUPPLIES

Plowing, Rotovating and Cultivating

CENTRAL SAANICH TRACTOR
Rotovate, plow, cult, level, etc. Loader, post holes, and custom haying con.lete with conditioner. 652-3386.

COOPER'S TRACTOR SERVICE
Gardens, yards, tractor, rotovated, plowed, cultivated and levelled. Mowing. 382-9314.

GORDON'S TRACTOR SERVICE.
Rotovate, level, cultivate, plow, disc, post holes, loading and hauling, top soil, fill, manure, custom haying. 652-2739.

C. STARCK, ROTOVATING, brush and grass cut, post holes, etc., loading and hauling. 479-3157.

DON'S TRACTOR SERVICE
Rotovate, plow, cultivate, plow, loader and truck, blade, 477-3913.

CUSTOM HAYING, METCHOSIN and Happy Valley. 474-4457.

Tools and Supplies

TOPSOIL, $4 YARD, DELIVered. 477-9209.

Top Soil, Rocks and Fill

REALLY GOOD TOP SOIL, CONTACT LAYRITZ NURSERIES, 384-6943

BEST SCREENED TOP SOIL with fertilizer, 7 yards $36. Aged horse manure with mulch 7 yards, $18. 479-3322.

SAND, GRAVEL SUPPLIES, used red bricks and clay fill. O.K. Trucking Co. Ltd., 386-3414.

FREE FILL DELIVERY charge only. Top soil, gravel supplies 479-5719, 479-1582.

TOP SOIL AND BUSH WOOD for sale. 652-1068.

TOPSOIL, $4 YARD, DELIVered. 477-9209.

ROCK, FOR ROCKERIES OR road building. Large or small quantities. 478-5660.

SUMMER SPECIAL, GOOD TOPsoil delivered, 384-4659.

BEST SOIL IN TOWN. $4.50 PER yard. 8 yards minimum. 479-6351.

125 PETS AND SUPPLIES

GOING UP-ISLAND
Give your dog a pleasant holiday at the Good Shepherd Pet Resort. Large exercise runs, excellent care. 743-5569, Island Highway, Mill Bay.

GUARANTEED
AQUARIUM REPAIRS
ROYAL OAK HOBBIES
Royal Oak Shopping Centre
479-7814

KASCO DOG MEAL NOW AVAILable from official distributor, Southern Vancouver Island Barkers Pet Stores, Victoria and Duncan.

TYRRELL'S DOG AND CAT food now available from official distributor. Southern Vancouver Island Barkers Pet Stores, Victoria and Duncan.

4 VERY PRETTY REGISTERED dark apricot poodle puppies. Need good homes, accustomed to home life, paper trained. Mrs. Rodger, Cobble Hill 743-9301.

MAYDON KENNELS
Black miniature poodle puppies, registered, $100. Irish red setter puppies, registered, $85. Terms — $25 monthly. 743-2493, Duncan.

TROYLING TOY POODLES have some delightful silver puppies for sale to good homes. Phone: 478-5445.

BLACK AND SILVER PUREBRED poodles for sale, 4 weeks old, very reasonable to good home. 642-3611 or 642-3761 after 6.

DOGS BOARDED — AL-AN KENnels Reg'd. Second best only to the dog's own home. A. V. Andersen, Munn Road. 479-5510.

CLEAN SHEDLESS PUREBRED, American apricot toy poodles, registered. 477-2485.

125 PETS AND SUPPLIES

TWO BEAUTIFUL PART PERSIAN KITTENS. 7½ weeks old, eat can food and are trained. Very healthy and loving. Have you a good home for them? 658-4728.

AFGHAN PUPPIES. SIRE CHAMpion, excellent parental temperament, for children. Good colours. Registered and shots. Phone 383-1239.

AFGHAN PUPPIES. BUY FROM a breeder, show stock, 12 weeks with shots, now ready to go. 384-4069 or 479-3421.

CUDDLY BLACK MINIATURE poodle puppies ready to be loved. Registered, all shots. Born January 11, 1972. 478-7450.

2 REGISTERED PEDIGREE cream Persian kittens, male. 598-1958.

DARK APRICOT POODLES, MINIature, 11 weeks, trained. Females, $75. 478-2835.

PUREBRED SIAMESE KITTENS, 8 weeks old. Also stud service. 477-1022.

CAIRN TERRIERS EXCLUSIVEly. Melita Kennels, Raymond at Snelling, 479-2684.

BRITTANY SPANIEL PUPS. Natural pointers. $75 and $100. 478-6134.

SEALPOINT SIAMESE KITTENS, 4 weeks old, $15 each. Phone 478-6289.

PUREBRED SAINT BERNARD, male, 3 years, for sale. 2655 James Island Road, Saanichton.

FREE KITTENS TO GOOD home, one ginger, two multicolored. 384-6991.

TERRIER CHIHUAHUA, MALE 10 weeks old, good with children. 1350 Bay Street.

LONELY? REGISTERED SHELtie make an ideal companion. 652-3275.

EXOTIC CAT FOR SALE, 2-year-old female African Civet. 656-2937.

COUNTRY HOME WANTED FOR 2-year-old female dog. 388-4678.

TWO ORANGE-TONED MALE kittens. Free. 386-9167.

PUREBRED SIAMESE KITTENS. Will also trade one. 656-2745.

FREE KITTENS.
592-9568.

CANARY SINGERS AND HENS, slight cage. 479-3701.

RABBITS FOR SALE.
385-1736.

MALE GERMAN SHEPHERD, 2 years, best offer. 384-9056.

CUTE PUPPIES, MALES AND females. $10 and $15 each. 592-2515.

HEATHERBELLE SCOTTISH Terrier puppies, 479-2651.

WANTED — HOMES FOR BABY kittens. 478-2502.

MALE CHIHUAHUA, 9 WEEKS, $25. 246-9770 Chemainus.

FREE KITTENS. 3110 BROWNing St.

FREE KITTENS NEED GOOD homes. Phone 383-6114.

128 LIVESTOCK SUPPLIES AND EVENTS

MORGAN HORSES
Mares and fillies for sale. Mrs. Harkema, Salt Spring Island. 537-2963.

NON-PROFIT ORGANIZATION requires 1½-2 tons of cheap bale, straw or hay, for July 1 weekend. Phone 383-2760 after 4.

CALIFORNIA BRED QUARTERhorse brood mare, proven AAA producer, also yearling Quarterhorse filly. 463-9393 (Haney)

R. CROSSLEY, HORSESHOEING Ph. 478-5345.

QUALIFIED HORSESHOEING. Gary Hunt, 478-7268.

STANDING HAY FOR SALE
477-5173

WANTED: WEEK-OLD CALF. Phone 478-4866.

REGISTERED HAMPSHIRE RAMlambs. Bred from quality breeding lines. For more information phone Pam Jickling, 746-5507, Duncan.

3a ARAB FILLY, GREEN trained, $450. Coombs, 248-3781.

135 FARM IMPLEMENTS

JOHN DEERE RAKE $400
6-ton tag-a-long trailers, on sale. Hay conditioner, forage harvester. VICTORIA JEEP, Hillside at Rock Bay.

150 CARS FOR SALE

PETER POLLEN
FORD

ALL SOLD WITH
7-DAY
MONEY BACK
GUARANTEE

1971 BUICK Le Sabre custom 4-door hardtop. Fully equipped. Vinyl roof $4095

1971 CHEVROLET Monte Carlo, 2-door, hardtop, automatic transmission, radio. Power steering, power brakes $3695

1970 PONTIAC Executive, 4-door sedan. Fully equipped including factory air $2895

1971 DATSUN 510 sedan, automatic transmission, radio $2295

1970 VIVA station wagon $1695

1969 MUSTANG MACH I, automatic transmission, power steering, power brakes, radio $2795

1967 FALCON Futura, V-8, automatic transmission, radio $1495

1969 PLYMOUTH Roadrunner, 383, V-8, Automatic transmission, radio $2595

1967 CORTINA GT, 4-door sedan $1095

1964 AUSTIN 1100, automatic transmission $695

1971 PINTO, 3-door, automatic transmission, radio. Only 3,000 miles $2595

1968 PLYMOUTH sedan, 6-cylinder, automatic transmission $1495

1966 JEEP Wagoneer $1095

1967 FORD Custom 289, V-8, automatic transmission, radio $1395

1967 FORD custom 2-door, 6 cylinder, radio $1095

1966 VAUXHALL station wagon $695

1964 OLDS F85 sedan $795

1969 DATSUN sedan 1600 $1195

1964 RENAULT $595

PETER POLLEN
FORD
1060 Yates St. — 384-1144

SUBURBAN
"BEAUTIFUL BUYS"

1971
MERCURY CYCLONE GT hardtop. Finished in racing red with bucket seats and sports conxole floor shift, automatic, power steering and power disc brakes, chrome wheels with G-60 wide ovals and less than 9000 miles.

$3998

386-6131

1969 CHEVELLE wagon. Fully equipped with V-8, automatic, power steering, power brakes, radio. One owner family unit. Must be driven.

Remember at METRO all reasonable offers will be accepted.
386-3516 386-3517

'72 VOLKSWAGEN CAMPER; '71 JAVELIN 401; '70 FORD Galaxie; '70 TOYOTA Mark II; '69 CHEV. Longhorn; '69 CHEV. ½-ton pickup; '67 REBEL SST; '67 FALCON 2-dr.; '66 MUSTANG, V-8, A.T.; '65 PARISIENNE 2-dr. Ht.; '52 CHEV. wagon; MOTORCYCLES and CARS IN TRADE
LES BLOW'S
(British Motors)
2940 Douglas Street
Phone 384-7843

STATION WAGON — MUST sell. '68 LTD Country Squire, 11-passenger, 390 cu. in., customs radio, roof rack, power steering, power disc brakes, 2-way fail gate. Good condition. Asking $2850. 382-5364.

ONE OWNER 1970 SKYLARK 2-door Sports coupe. All power, including 350-4 BBL engine. Stereo tape decks. Medium trailer package. Reason for selling too light for heavier trailer recently purchased. 656-2845.

1964 PARISIENNE 283 ENGINE, automatic, power steering, radio, clock, good rubber. Tested till June '73, perfect running order. Offers. 477-4752.

FOR SALE: 1935 1½-TON TRUCK, Ford; 1959 2-door sedan, Ford; 1958 Ford station wagon, best offer. Contact Apt. 1902, 1147 Quadra between 6-8 evenings.

1967 FORD V-8 $1095
AT ARTS CAR SALES

VARIOUS MAKES AND MODELS, $100 to $500 price range. Financing available. NATIONAL MOTORS, 384-8174.

LADIES CAR
1971 MAVERICK, 6 CYLINDER, automatic. Very clean. Cadboro Bay Service. 477-2162.

1958 OLDS 88, FULL POWER, $99. 384-1259.

'67 RAMBLER REBEL 770 AUTOmatic, radio. 592-3930.

'65 FORD 2-DOOR SEDAN, V-8, mags, $450. Tested. 592-4721.

150 CARS FOR SALE

PLIMLEY
SINCE 1893

See the
all new
AUSTIN MARINA
from only
$2530

1968 TRIUMPH SPITFIRE, wire wheels, Michelin X Radial Tires. Excellent condition $1695

1968 PLYMOUTH FURY II, 4-door, V-8, automatic transmission, power steering $1895

1970 CHEVY II 2 door, V8, automatic trans., power steering, power brakes, radio. Clean $2695

1971 AUSTIN 1300. Hydrolactic suspension, disc brakes, front wheel drive $1795

1971 DODGE COLT 4 door. Like new. Only 1,000 miles. $2195

1970 MAZDA 1200 Coupe $1600

69 VAUXHALL $1195
69 DATSUN 1000 cpe. $1295
69 AUSTIN 1800 A.T. $2195
69 TOYOTA Corolla $1395
68 VOLKSWAGEN FASTBACK 1500 A.T. $1595
68 TRIUMPH Spitfire $1695
68 CORTINA GT 4-door $1685
66 VOLKSWAGEN $995
65 MERCURY wgn. $1495

YOUR
BRITISH SPORTS CAR
HEADQUARTERS

PLIMLEY
1010 Yates 382-9121

Open to 9 p.m.

CORTINA CAR
CENTRE

ALL SOLD WITH
7-DAY
MONEY BACK
GUARANTEE

1971 VOLKSWAGEN $1795

1969 AUSTIN America 1300 $1395

1967 CORTINA station wagon $1395

1968 CORTINA GT $1295

1967 CORTINA GT $1195

1968 VAUXHALL Viva $1095

1967 CORTINA 4-door $1095

1964 AUSTIN 1100 $ 695

1964 RENAULT $ 595

CORTINA CAR CENTRE
(Div. of Peter Pollen Ford)
Yates at Quadra 384-5555

SUBURBAN
"BEAUTIFUL BUYS"

1970
METEOR MONTCALM 10-passenger wagon with V-8, automatic transmission, power steering, power brakes, power windows, radio and stereo tape plus a chrome roof rack. Hurry on this hard-to-find model.

$3880

386-6131

'62 MONTEREY 2-DOOR HARDtop, '65 Ambassador sedan, both power and top condition, Pioneer chain saw, marine engine with V-drive, etc. Need a pickup or wagon and canoe, or whatever. 656-4522 evenings.

1965 CHEV. SUPER SPORT 2-door hardtop, high performance, 327, automatic, four barrel, bucket seats, console shift, new tires, tested May '72, $950 bargain. Trades considered. 479-7955.

ONE OWNER, 30,000 MILES. Properly maintained, 1968 Meteor 2 door hardtop with V-8, automatic, power steering and brakes, radio, $1995. Phone 598-3176.

1966 PLYMOUTH SPORTS FURY, 383, 4-barrel, automatic, power disc brakes, power steering, bucket seats, tach. $1350. Phone 478-4119 after 6 p.m.

'66 MUSTANG, 200, 6, AUTOMAT-ic, chrome reverse, wide ovals, mags, 14,000 miles. Jim, 383-8279.

150 CARS FOR SALE

McCALLUM MOTORS
— DATSUN — VOLVO —

WE PRICE OUR CARS

1967 MUSTANG Fastback, 390 V-8, 4-speed, Hucky big mag wheels, high jacker rearend $2195

1966 STUDEBAKER, a one owner beauty with 23,000 original miles $895

1967 CHEVROLET, 6 cylinder, automatic transmission. City tested. One owner $1095

WE INVITE COMPARSION

1971 EL CAMINO V-8, automatic transmission, power steering, power brakes, radio. Non-slip rear end. 15,000 original miles $3495

ON THE SPOT
FINANCING

1970 TOYOTA MK II sedan, 29,000 miles, a real sharp unit $2095

WE DYNO-CHECK
LATE MODELS

1964 BUICK LUXURY 2-door hardtop. This is an above average automobile $1095

ALL CARS GOV'T
TESTED

McCALLUM MOTORS
— DATSUN — VOLVO —

It Pays to
"TAKE A LOOK"
at YATES and COOK
386-6168

N
N — N
N — N
N — N
N — 68 — N
N — N
N — YEARS SERVING — N
N — N
N — VICTORIA — N
N — N
N — N
N — N
N
NATIONAL
CHRYSLER-DODGE
DODGE TRUCKS

63 FORD Galaxie sedan, V-8, A.T., P.S., radio. Excellent $595

63 RAMBLER Classic Wgn. Excellent transportation. $395

64 STUDEBAKER, 6 Cyl., A.T. Runs well $395

61 COMET, 6 Cyl., A.T. Clean $395

66 CHEV V-8, A.T. Radio $695

65 PONTIAC 4-dr. HT., 283 V-8, A.T., P.S. Radio $733

BOTH SIDES OF THE
800 BLOCK YATES ST.

384-8174

CLEARANCE — LOW PRICE CARS!

'56 AUSTIN $ 50
'63 CONSUL $450
'63 RAMBLER wagon $450
'67 ENVOY Epic $450
'59 PONTIAC sedan $ 90
'63 PONTIAC sedan $300
'63 COMET automatic $350
'54 NASH rambler $ 50
'61 FALCON sedan. $250

NO DOWN PAYMENT!
(On I.A.C. Approved Payment Protected Financing)
REG MIDGLEY'S
AMERICAN MOTORS
736 CLOVERDALE AVE. 385-8756

1955 OLDS, GOOD RUNNING order, new brakes, new battery, and tune up, $200 cash. After 6 p.m. 478-6547, 884 Alfree.

'65 PLYMOUTH 2-DOOR HARDtop, V-8, power steering, and power brakes. Very clean, $650. 382-1813.

1966 MUSTANG 289, 4 BARREL carburetor, 3 speed automatic, disc brakes, very good condition, best offer: 385-6828.

1954 MERC SUN VALLEY HARDtop. Above average condition. Tested. Offers. 383-6683.

'69 FORD XL CONVERTIBLE, V-8, power steering, power brakes, power window. Best offer. 388-9410.

'71 BUICK SKYLARK, 2-DOOR, hardtop, immaculate. 10-5, 598-4202.

1967 VW BUS-CAMPER, BEAUTIful condition, Extras. After 5, 479-7843.

'65 VOLKSWAGEN $590. Just tested, good condition. 382-0969.

1965 CUTLASS, CONSOLE AUTOmatic, showroom condition, sacrifice $995. 382-3013.

1964 COMET VILLAGER WAGON, excellent condition, $900 or best offer. 478-6022.

MUST SELL 1961 VOLVO, GOOD condition, 598-3865.

150 CARS FOR SALE

GARDEN CITY
TRADE AND TRAVEL
TIME

71 CHEVELLE MALIBU
2-door hardtop, V-8 automatic, power steering and brakes, radio, rear defogger plus factory air conditioning. Finished in midnight blue with matching interior.

70 FORD GALAXIE 500
Station wagon, V-8 automatic, power steering and brakes, radio, 2-way tailgate, ermine white with moss green interior.

69 FORD ECONOLINE 300
van. Automatic, elevated roof, camper equipped, with stove, sink, sleeps 4. A well cared-for unit with only 27,000 miles.

66 BUICK RIVIERA
2-dr. hardtop, full power equipped, plus factory air conditioning, finished in sky blue with matching bucket seats and full console.

71 Toyota MK II Ht. 12,000 miles.
71 Pinto de luxe 2-dr., automatic.
71 Datsun 1200 GT 2-dr., like new.
70 Skylark custom 2-dr. Ht.
70 Pontiac, full power.
70 Meteor Montcalm, 2-dr. Ht., immac.
69 Buick GS 400, loaded.
68 T-Bird Landeau, full power.
67 Olds Cutlass, 4-dr. Ht., full power.
66 Chevelle 4-dr., full power.
65 Dodge 2-dr. Ht., full power.
64 Buick Skylark, 2-dr. Ht., buckets.

THESE ARE JUST A FEW — WE HAVE MANY, MANY MORE COMPACTS, IMPORTS AND LUXURY. PRICED FROM $300 AND UP. MAKE YOUR OFFER TODAY AND SAVE.

—EASY FINANCING—

GARDEN CITY AUTO SALES
2978 Douglas 383-1931

SERVICEMEN
Our new credit plan enables you to drive away in the car or truck of your choice, regardless of your rank or length of service. Mail small payments, example:

'69 Impala, loaded	$1795	
$10 down	$59 x 36	
'70 F100 pickup	$1895	
$10 down	$52 x 36	
'69 Super Bee Ht.	$1995	
$10 down	$66 x 36	
'66 Lux. Chrysler	$895	
$10 down	$19 x 36	
'69 Chev. P.U.	$1695	
$10 down	$56 x 36	

We pay transportation to and from island. For more information call collect Mr. Alex McKay, 588-6533.

BELMONT MOTORS LTD.
10454 K.G.H., Surrey, B.C.

REMEMBER
METRO TOYOTA
LTD.

624 Finlayson

386-3516, 386-3517

'69 MUSTANG
Fastback, a factory fresh unit in undeniable excellent condition. Has every extra including custom upholstery, deep tread whitewall tires, push button de luxe radio. Finished in gorgeous Tonto red with Tuxedo black leather and nylon decor. No cash needed. Immediate delivery, terms to suit your budget

Remember at METRO all reasonable offers will be accepted. 386-3516, 386-3517.

SUBURBAN
"BEAUTIFUL BUYS"

1971
COUGAR convertible finished in vintage burgundy and powered by Ford's famous 351 V-8 with select automatic transmission, power steering, power disc brakes, radio and bucket seats. A one owner premium car.

$3980

386-6131

SUBURBAN
"BEAUTIFUL BUYS"

1971
FORD CAPRI hardtop with a sunroof and a vinyl roof plus bucket seats and decor group. A genuine Philco radio. This car is finished in deep gold and with less than 15,000 miles.

$2890

386-6131

1970 DUSTER. Fully equipped with 340 V-8, automatic, plus many more factory options. Premium Unit.

Remember at METRO all reasonable offers will be accepted.
386-3516 386-3517

150 CARS FOR SALE

EMPRESS
— PONTIAC — BUICK —
GMC

GOODWILL
USED CARS

65 PONTIAC Custom Sport 8, A.T., P.S., P.B., mint $1395

70 MAVERICK 6 Cyl., A.T. $1895

71 CATALINA 4-DR. HT. 8, A.T. P.S. P.B. $3695

70 CATALINA 4-DR. HT 8, AT. P.S. P.B. $2995

70 LEMANS 2-DR. HT. 8, A.T. PS $2995

69 PARISIENNE 2-DR. HT. 8, A.T. P.S. P.B $2695

68 PARISIENNE 4-DOOR HTS. 2 TO CHOOSE FROM $2295

67 PARISIENNE S.W. 8, A.T. P.B. P.S. $1995

66 PONTIAC 4-DR. SDN. 8, A.T. $ 995

66 ACADIAN 4-DR. SDN. 6 CYL. VERY CLEAN $1395

65 PONTIAC 4-DR. SDN. 6, A.T. P.S. $1095

WE RUN
A VERY SIMPLE
BUSINESS

67 CAMARO SS, 8, A.T. $2195

67 DODGE 4-DR. SDN. 8, A.T. P.S. P.B. $1095

65 CHRYSLER 4-DR. SDN. 8, A.T. P.S. P.B. $1195

71 VW SQUAREBACK, LOW MILES $2795

71 FIRENZA SL, 4-DR. SDN. A.T. $2095

69 SUNBEAM IMP 4-SPD $995

69 VIVA 4-DR. SL, LOW MILES 4-SPD. $1495

AT
EMPRESS
PONTIAC BUICK
382-7121
DRIVE IN OFF TOPAZ
2867 DOUGLAS STREET

SSSSSSSSSSSSSSSSSSSSS
&
HHHHHHHHHHHHHHHHHH

'69 AUSTIN MINI station wagon $1095

'68 TOYOTA Corona 1900 cc $1495

'68 CORTINA 1600, 2-door $1195

'67 TOYOTA CROWN 4-speed transmission, bucket seats $1395

'69 TOYOTA Crown 4-door, top condition $2295

'62 MORRIS COOPER $695

'63 PEUGEOT $395

'67 ROVER 2000 TC $1795

'66 VAUXHALL VICTOR 4-door sedan. What offers? Come see it.

'67 SUNBEAM ARROW 4-door automatic $895

'69 TRIUMPH Spitfire convertible $1495

'71 VOLKSWAGEN Super Beetle $1895

'69 VAUXHALL 4-door sedan, automatic drive, only 21,000 miles $1395

'66 GMC half-ton with camper unit, V-8, low mileage, complete $2595

Many more at your
TOYOTA
Headquarters

SAUNDERS & HITCHMAN
2040 Cadboro Bay Rd. at Foul Bay Rd., Oak Bay
592-2471

SSSSSSSSSSSSSSSSSSSSS
&
HHHHHHHHHHHHHHHHHH

SUBURBAN
"BEAUTIFUL BUYS"

1972
FORD CAPRI 2000 with automatic transmission, decor group, Philco radio, reclining bucket seats, radial tires, style steel wheels plus remainder of new car warranty.

$3360

386-6131

J. C. MOTORS LTD.

'70 MAVERICK, standard, 6 $1795
'70 TOYOTA Corona, auto. $1995
'69 VOLKS, Beetle 4t. $1595
'69 CADILLAC coupe $5495
'69 VAUXHALL Viva $ 995
'68 FORD Ht., V-8, at. $2095
'68 AUSTIN 1100 $1195
'68 BUICK Ht., radio $1395
'66 COMET convert, V-8, at $1095
'65 ROVER 2000 $ 995
'65 METEOR wagon, V-8, at. $1095
'65 CHEVY II 6, A.T. $ 895
'64 FAIRLANE 2-dr. 6 $ 695
'63 CORVAIR 4 speed $ 495

837 YATES 384-0921

'68 VOLKSWAGEN, 1500 SQUAREback station wagon, $1,650. Offers. 642-3632.

150 CARS FOR SALE

ENSIGN
CHRYSLER PLYMOUTH
DOWNTOWN
YATES at COOK

—CHRYSLER
—PLYMOUTH
—VALIANT
—FARGO TRUCKS
—USED CARS

61 PONTIAC Safari station wagon, standard transmission.
Lic. AJE-773.
SALE PRICE $385
No down payment
20 payments of $26

64 FORD Fairlane 4-door station wagon, V-8, automatic transmission, custom radio.
Lic. HEG-671
SALE PRICE $695
No down payment
30 payments of $31

64 VALIANT 4-door sedan, V100.
Lic. AEC-950.
SALE PRICE $795
No down payment
30 payments of $36.

65 DODGE POLARA sedan, automatic transmission.
Lic. AAA-355.
SALE PRICE $795
No down payment
30 payments of $36.

66 PLYMOUTH FURY II 4-door sedan, V-8, automatic transmission, custom radio.
Lic. AAH-341.
SALE PRICE $895
No down payment.
30 payments of $40.

ENSIGN
CHRYSLER-PLYMOUTH
DOWNTOWN
YATES at COOK
386-2411

Open weekdays 'til 9

—HORWOOD MAZDA—
MAZDA
DEMONSTRATOR SALE

HURRY!
—ONLY 3 LEFT—

72 TOYOTA Sp. Cpe., 2,000 miles.
72 AUSTIN 1300, 13,000 miles.
70 MG Midget.
70 MAZDA 1800 pickup, H.D. bumper.
69 DATSUN pickup, tested.
69 CORTINA 1600.
68 MAZDA 1200 GT.
68 FIREBIRD 400.
68 LANDROVER S.W.B. 4x4.
67 VW Fastback.
67 MUSTANG Sp. Cpe., V-8, A.T.
66 ACADIAN 2-Dr. HT., A.T.
65 BEAUMONT V-8, A.T. Radio.
64 HUMBER Super Snipe, A.T.
64 CHEV. Fleetside P.U. Radio.
63 AUSTIN A-60
63 VOLKSWAGEN 1500.

Open 'til 9 p.m.
—HORWOOD MAZDA—
385-1451
Johnson and Blanshard
—2 LOCATIONS—
Johnson and Blanshard
and Pandora Ave.
(Across from Hydro)

SUBURBAN
"BEAUTIFUL BUYS"

1970
COUGAR convertible with less than 20,000 miles. Locally owned and operated. V-8, automatic power steering, custom radio, bucket seats, power top, wheel covers and whitewalls and finished in deep ivy gold.

$3298

386-6131

ANYTHING TAKEN IN TRADE As part of full payment on new or used cars. See GORDON PHILLIPS, NATIONAL MOTORS, 384-8174.

FOR SALE 1928 FORD MODEL A Coupe, Chrysler Hemi 2-fours, cam, headers, $1500. 337-5136, Courtenay.

VOLVO 122S, 1966, EXCELLENT condition, must be sold by Friday, $1300. 2663 Scott St. 382-4039.

'64 PONTIAC S.S. CONVERTible, V-8, console shift, bucket seats, $550. 382-1873.

1972 TOYOTA COROLLA DEluxe, 4-door sedan, 388-4763 after 5:30 p.m.

1963 CHEVY 2, 6 STANDARD, good running order. $350. 384-7050.

1965 FORD COUNTRY WAGON, air conditioning, 658-3689.

'61 CHEV. SEDAN, VERY GOOD condition, $200. 382-1813 or 382-6592.

'68 EL CAMINO, 396, 375 H.P. 4-speed. 388-4171 after 5.

1960 CONSUL, EXCELLENT CONdition, $250. 382-8094. Ask for Dave.

METRO TOYOTA
SIDNEY DIVISION
656-4311

1971 COROLLA. Standard transmission, 9,000 miles, Suntan yellow, economy plus.

1971 TOYOTA CORONA automatic, transmission, radio, 13,000 miles, Step gold with matching interior.

1971 CROWN sedan, automatic, radio, luxury and economy.

1970 DATSUN 1600, 2 door, 4-speed, radio, 20,000 miles, one owner, excellent condition.

1970 BUICK Sports wagon, automatic, radio, power steering, power brakes, low mileage premium unit.

1969 MUSTANG COBRA JET. This is performance at it's best. All the goodies are here.

1968 CORTINA, automatic, excellent second car or for the beginner.

1968 COUGAR, V-8, automatic, power steering and brakes, radio, Royal blue with white vinyl roof and matching interior.

1967 CHEVY II sedan, automatic, 6, radio, 35,000 miles, one owner, popular family car.

1966 BEAUMONT convertible, V-8, automatic, console, radio, take this for a drive.

1965 VOLKSWAGEN Deluxe, sunroof, with radio.

1965 MORRIS 1100 sedan, excellent transmission.

WEEKEND SPECIALS
UNDER $500

1966 CORVAIR hardtop.
1963 AUSTIN Cambridge wagon, automatic.
1959 RAMBLER sedan, automatic transmission.
1966 BUICK sedan.
1961 CHEV.

SAVE $ AT SIDNEY
METRO TOYOTA
SIDNEY DIVISION

SSSSSSSSSSSS
S SPEEDWAY S
S VOLKSWAGEN S
S PORSCHE S
SSSSSSSSSSSS

WE DON'T SAY
WE'RE FIRST
WE PROVE IT
AND THAT'S
THE TRUTH

1967 FORD RANCHERO Sports pickup, 390 cu. in. engine. 4-speed transmission. Wide oval tires with mag wheels. Black with red bucket seat interior. $1995

1968 FORD TORINO Squire station wagon. Yellow with wood paneling sides, power steering, power brakes. $2495

1967 COMET 9-passenger station wagon, 289 V-8. Price is fantastic at only $1295

FOR 19 YEARS
UNDER THE REVOLVING
VOLKSWAGENS

BOTH SIDES OF YATES

385-2415

'65 MUSTANG
A breathtaking convertible in near new car condition, none other like it anywhere, fully powered, many other extras, hurry for this one, history supplied, phone for appointment, open every evening till 10 p.m.

Remember at METRO all reasonable offers will be accepted.
386-3516 386-3517

1969
AUSTIN AMERICA
Looks and feels like new. 29,000 miles, with radio.

ONLY $1395

THREE POINT MOTORS
Government at Hillside
385-6737

VERY INTERESTED IN SELLing your near new or used car, Contact Dennis at National Motors, 384-8174.

1960 BUG-EYE SPRITE, GOOD condition. Asking $700. 382-4517 after 6 p.m.

'67 VOLKSWAGEN FASTBACK, with 1600

150 CARS FOR SALE

CORNELL
"CHEVROLET
COUNTRY"

—DOMESTICS—

SALE PRICED
TO CLEAR!!

1969 CHEVROLET Impala 2-door hardtop, 327 V-8, automatic transmission, power steering, power brakes, radio. Factory air. One owner $2495

1969 FORD Galaxie 500 2-door hardtop, V-8, automatic transmission, power steering, power brakes, radio. Choice of 2. $2295

1967 MUSTANG convertible, V-8, automatic transmission, radio $1695

1967 PONTIAC 2 plus 2 convertible, V-8, automatic transmission, bucket seats, radio, power steering, power brakes $1795

1967 VALIANT Signet 2-door, 6 cylinder, automatic transmission One owner $1695

1966 RAMBLER DPL V-8, automatic transmission, power steering, power brakes, radio. Vinyl top $1395

Bank Finance
Up to 60 Months
On Approved Credit

3329 DOUGLAS ST.
388-5466
Open 9 'til 9

BRIAN HOLLEY

VOLVO-FIAT

WITH

WORTHWHILE SAVINGS

ON DOMESTIC CARS

Example:
1965 PONTIAC CUSTOM SPORT, 2-DR. HT. 283 cu. in. V-8, power steering, power brakes, console shift automatic, custom radio. Gleaming white with red leatherette bucket seats.

Average Dealer Price $1595
OUR PRICE $1288
YOU SAVE $ 307

TRADES WELCOME
Terms to Suit Your Budget

BRIAN HOLLEY VOLVO
3319 Douglas at Cloverdale
Phone 384-1161

SUBURBAN'S
"BEAUTIFUL BUYS"

1971
AUSTIN AMERICAN
finished in ivy gold with matching interior. A very pampered 9000 mile, locally owned automobile. Hurry on this outstanding value.

$1688

386-6131

"CLOSING OUT" SALE

'69 CORTINA G.T. Radio $1495
'66 CHRYSLER 300, power windows, power steering, power brakes $1495
'66 NSU good condition. Only $485
'62 MERCEDES 220 $1295

BAVARIAN AUTO SALES
Gov't and Herald 386-1515

ASSUME PAYMENTS OF $50 ON '65 Pontiac Parisienne convertible. V-8, auto., power steering and brakes, radio, cash payout $784. 383-5443.

'63 RAMBLER CLASSIC, 6-CYLINDER, automatic, low mileage, immaculate condition, tested, new tires. A real lady's car. $695. 382-5034, 383-7005.

'63 FORD GALAXIE, V-8, 352, AUTOMATIC, power steering and brakes, radio, tested. $350 or nearest offer, must sell. 592-0301.

1971 MUSTANG MACH I, FULLY equipped. Less than 5,000 miles. $3900. Phone 384-6104 after 5 p.m.

1964 OLDSMOBILE 4-DOOR, AUTOMATIC, power brakes, power steering, radio. Good condition. $700. 385-6517.

FOR QUICK SALE — '63 MERCURY, good highway transportation. $200 firm. Phone 385-7369 between 4-8 p.m.

'65 MUSTANG CONVERTIBLE, 289 automatic, new tires, in excellent condition. $1175. 479-7780.

NO DOWN PAYMENT
AT ART'S CAR SALES

"PUTTING YOU FIRST
KEEPS US FIRST"

IMPORTS ! !

72 TOYOTA Corolla 2-door, 4-speed, radio.
NOW $1995

71 VOLKSWAGEN station wagon, radio.
NOW $2795

71 VOLKSWAGEN 221 bus, windows and seats. Save $1000.
NOW $3495

70 ENVOY special sedan, 4-speed, top G.M. import, full-size car $1795

69 CORTINA sedan, 4-speed, radio $1695

69 DATSUN 4-door sedan, 4-speed $1495

68 CORTINA station wagon, 4-speed $1395

68 VOLKSWAGEN de luxe bug, radio, only 17,000 miles $1595

67 VAUXHALL Viva 2-door, $1195

67 DATSUN 4-door, 4-speed $1195

66 MORRIS 1100 4-door sedan $1195

CORNELL CHEV-OLDS
3050 DOUGLAS STREET
(Opp. Mayfair)
385-5777 — 'til 9 p.m.

'63 VOLKSWAGEN 1500 STATION wagon, good running order. $750. 479-1347.

'65 MUSTANG CONVERTIBLE, 289 automatic, new tires, in excellent condition. $1175. 479-7780.

DOUGLAS
VOLKSWAGEN

YOUR LARGEST VOLKSWAGEN DEALER ON THE ISLAND

—DOMESTICS—

SALE PRICED TO CLEAR!!

1969 CHEVROLET Impala 2-door hardtop, 327 V-8, automatic transmission, power steering, power brakes, radio. Factory air. One owner $2495

1969 FORD Galaxie 500 2-door hardtop, V-8, automatic transmission, power steering, power brakes, radio. Choice of 2. $2295

1967 MUSTANG convertible, V-8, automatic transmission, radio $1695

1967 PONTIAC 2 plus 2 convertible, V-8, automatic transmission, bucket seats, radio, power steering, power brakes $1795

1967 VALIANT Signet 2-door, 6 cylinder, automatic transmission One owner $1695

1966 RAMBLER DPL V-8, automatic transmission, power steering, power brakes, radio. Vinyl top $1395

Bank Finance
Up to 60 Months
On Approved Credit

3329 DOUGLAS ST.
388-5466
Open 9 'til 9

BRIAN HOLLEY

VOLVO-FIAT

WITH

WORTHWHILE SAVINGS

ON DOMESTIC CARS

Example:
1965 PONTIAC CUSTOM SPORT, 2-DR. HT. 283 cu. in. V-8, power steering, power brakes, console shift automatic, custom radio. Gleaming white with red leatherette bucket seats.

Average Dealer Price $1595
OUR PRICE $1288
YOU SAVE $ 307

TRADES WELCOME
Terms to Suit Your Budget

BRIAN HOLLEY VOLVO
3319 Douglas at Cloverdale
Phone 384-1161

SUBURBAN'S
"BEAUTIFUL BUYS"

1971
AUSTIN AMERICAN
finished in ivy gold with matching interior. A very pampered 9000 mile, locally owned automobile. Hurry on this outstanding value.

$1688

386-6131

"CLOSING OUT" SALE

'69 CORTINA G.T. Radio $1495
'66 CHRYSLER 300, power windows, power steering, power brakes $1495
'66 NSU good condition. Only $485
'62 MERCEDES 220 $1295

BAVARIAN AUTO SALES
Gov't and Herald 386-1515

ASSUME PAYMENTS OF $50 ON '65 Pontiac Parisienne convertible. V-8, auto., power steering and brakes, radio, cash payout $784. 383-5443.

'63 RAMBLER CLASSIC, 6-CYLINDER, automatic, low mileage, immaculate condition, tested, new tires. A real lady's car. $695. 382-5034, 383-7005.

'63 FORD GALAXIE, V-8, 352, AUTOMATIC, power steering and brakes, radio, tested. $350 or nearest offer, must sell. 592-0301.

1971 MUSTANG MACH I, FULLY equipped. Less than 5,000 miles. $3900. Phone 384-6104 after 5 p.m.

1964 OLDSMOBILE 4-DOOR, AUTOMATIC, power brakes, power steering, radio. Good condition. $700. 385-6517.

FOR QUICK SALE — '63 MERCURY, good highway transportation. $200 firm. Phone 385-7369 between 4-8 p.m.

'65 MUSTANG CONVERTIBLE, 289 automatic, new tires, in excellent condition. $1175. 479-7780.

NO DOWN PAYMENT
AT ART'S CAR SALES

DE PAPE
MOTORS

REMEMBER
IF YOU BUY BEFORE SEEING US YOU MAY HAVE PAID TOO MUCH.

'71 CADILLAC $6995
4-door hardtop. This 10,000 mile one-owner automobile is equipped with power steering, power brakes, fully tinted power windows, factory climate control air conditioning — 4-way power seat and Cadillac AM-FM stereo radio. Turquoise in colour with matching interior and moss green vinyl roof finish this elegant automobile. The one year depreciation makes this near new car an excellent buy.

'70 LINCOLN $5995
Continental 4-door sedan. Full factory power, air conditioning, 4-way power seat, tilt steering, power door locks, power trunk, radio with factory stereo tape deck. This low mileage one owner luxury automobile is finished in saddle tan with matching leather interior and contrasting brown vinyl roof. Balance of 3-year factory warranty available. Cost over $10,000 new. Guest drive this beautiful automobile today.

'68 BUICK $3095
Wildcat 4-door hardtop. Power steering, power brakes, power windows, Twin steering, power door locks, factory air conditioning, power trunk, factory AM-FM stereo radio with power antenna control. 6-way power seat. This low mileage locally owned automobile was traded to us on one of our luxury automobiles. Complete history available. Guest drive it today.

MANY, MANY, MORE GOOD BUYS TO CHOOSE FROM

DE PAPE MOTORS LTD.
847 YATES 384-8035

WILLE MOTORS

DE LUXE dune buggy $1895
'70 FIREBIRD 400, 4-sp. $3195
'69 AMX 390, 4-sp. $2495
'69 'CUDA Fastback $2495
'69 CHRYSLER 2-dr. H.T. $2695
'68 MUSTANG Cali-Special $2295
'68 MUSTANG GT Fastback $2495
'68 TORINO GT 4-sp. $2395
'67 FIREBIRD Conv't $1995
'67 FIREBIRD 326, stick $1995
'66 MERCURY 2-dr. H.T. $1695
'65 CHRYSLER 4-dr. H.T. $995
'65 SPORTS Fury, 383, 4-sp. $1795
60 FORD, tested $125

Backed by one of the ISLAND'S LARGEST SERVICE CENTRES

3240 Douglas 382-2313

'68 MUSTANG
Sports hardtop, a sensational vehicle, looks like any '71, features V-8 motor, console shift, automatic, tilt wheel, custom dash push button radio, a beautifully maintained unit from one of the finest homes in Victoria First come, first served, many more like it in stock.

Remember at METRO all reasonable offers will be accepted.
386-2516 386-3517

'68 CHARGER
Hardtop, finished in lovely Brazilian bronze with matching decor, has every conceivable sports extra with the tremendous 383 V-8 motor. Live a little with a fully reconditioned safety checked automobile from one of Canada's leading Import Dealers. Open every evening till 10 p.m. Remember at METRO all reasonable offers will be accepted 386-3516, 386-3517.

1969 OLDSMOBILE VISTA CRUISER Wagon. V-8, automatic, power steering, power brakes, AM-FM radio, power windows, electric door locks plus many other factory options. Absolutely flawless. Must be seen.

Remember at METRO all reasonable offers will be accepted
386-3516 386-3517

1969 OLDSMOBILE CUTLASS convertible V-8, automatic, fully equipped with power steering, power brakes, radio, power antenna and speed warning device. Premium unit with low mileage.

Remember at METRO all reasonable offers will be accepted.
386-3516 386-3517

1967
PONTIAC PARISIENNE
Very attractive, well equipped two-door hardtop.

$1795

THREE POINT MOTORS
Government at Hillside
385-6737

'58 CONSUL MARK II, REBUILT transmission, new tires, exhaust system, very good engine. Completely checked and tuned. Just tested. Asking $345. 382-4179.

?PROBLEMS?
In the past with financing and insurance, but still you would like to own or trade a car, give me a call. Ron Fleet, 384-8174, Local 09.

1963 PONTIAC $150
AT ARTS CAR SALES

1961 AUSTIN CAMBRIDGE. Tested April. 22 Brigadoon Place radio, snow tires, A-1 condition. after 5 p.m.

'64 BEAUMONT STATION Wagon, automatic 6, white wall tires, trailer hitch, tinted glass, $795. 477-3858.

JAGUAR MARK 7, REBUILT ENgine and brakes, $950 or best offer. 382-8580.

1966 ANGLIA, GOOD BODY CONdition and excellent engine, $495. 385-4665.

1963 MERCEDES BENZ 220S, EXcellent shape, highest offer takes. 388-4752.

'67 DODGE DART GT, MANY extras, excellent condition throughout. 385-6450. Ask for Russ.

PRIVATE
1967 Chrysler Newport, excellent. $1700 or offer. 384-8615 after 5 p.m.

1965 CADILLAC, AIR CONDItioned, full power, excellent condition. $2195. 384-5824.

'65 PONTIAC, $650. '56 AUSTIN, $150. Both tested. 384-4237.

1964 CHEV. AT. $750 OR BEST offer. 382-9495.

MM — MM — MM — MM

LEASE TO OWN

a brand new

D — A — T — S — U — N

McCALLUM MOTORS
Yates at Cook
386-6168

MM — MM — MM — MM

1965 CHEV IMPALA
Sport coupe. Wagon Train, 2524 Douglas Street, 386-3291.

1969 DODGE CORONET 2-DOOR hardtop, V-8, automatic, radio, new tires, etc., good condition, $1995. 383-4568.

MUST SELL MY WIFE'S '66 Mustang hardtop, V-8, automatic, radio. Good condition. 385-3854.

1965 MUSTANG $1,095
AT ARTS CAR SALES

1964 MERCEDES BENZ DIESEL, excellent condition, new tires. 656-2545.

MUST SELL, 1972 2-DOOR HARDtop Dodge Demon, asking price $3400. 386-1084 after 4.

'63 PONTIAC STATION WAGON, just tested, any reasonable offer. 656-4060.

1963 FORD GALAXIE, RUNNING good. No reasonable offer refused. 592-9698.

'68 MUSTANG FASTBACK, G.T., 4-speed, disc brakes, 302, 4V, many extras. Offers. 592-1152.

67 GALAXIE 500 CONVERTIBLE, good condition, stereo, new tires, all extras. $1,295. 477-4750.

63 VW, GOOD SHAPE, $650 OR best offer. 383-2753.

1955 AUSTIN, GOVERNMENT tested, runs well. $175. 477-3183.

1967 COMET CALIENTE, 4-DOOR, 289 auto., $1500. 478-7357 after 5.

1968 ENVOY EPIC, $900. 384-7940. After 5:30 p.m.

1965 SUNBEAM IMP, $400, TESTed, October. 592-3425.

61 RAMBLER, JUST TESTED, $30. 1130 Queens, after 5 p.m.

MOVING, 62 CORVAIR 4-DOOR automatic, $350. 382-3917.

'59 TRIUMPH SW, GOOD CONDItion. 478-2752.

TAKE OVER PAYMENTS ON good repossessed cars. 382-3567.

1961 PONTIAC, GOOD CONDItion. Tested. $200. 477-2710.

'64 AUSTIN 1100, VERY CLEAN, $495. 385-0031.

'57 PONTIAC 4-DOOR WAGON, good family car. $200. 479-7684.

1961 CHEV, 6 CYLINDER, $125 or best offer. 478-1588.

1962 ENVOY FOR SALE BY owner. 382-9634.

151 FOREIGN IMPORT AND SPORTS CARS

1969 DATSUN 4-DOOR, RADIO, headrests. Like new appearance, mechanically sound, clean interior, $1,375. 385-8797 days or 477-6079 evenings and weekend.

1970 (E) TYPE 2 PLUS 2 JAguar. Impress your associates with this immaculate car. Bargain at $5,900, or nearest offer. 477-4865.

1970 LOTUS EUROPA. $3100 OR best offer. 592-6174 evenings and weekends. No. 17, 2150 Cadboro Bay Rd.

'62 XKE COUPE, CHROME WIRE wheels, 61,000 miles, tested February '73. $2400. 479-7860.

1959 JAGUAR MARK I SEDAN, 3.4 litre. Good condition. $650. 386-7256.

TR4, RADIALS, MAG WHEELS, leather steering wheel, new dual exhaust system. Offers. 592-3663.

1959 PORSCHE ROADSTER. Very good original condition. 479-5325 after 6.

JAGUAR MARK 7, REBUILT ENgine and brakes, $950 or best offer. 382-8580.

AUSTIN 850 WAGON, GOOD CONdition. Best offer. 592-3691. No. 29—2150 Cadboro Bay Rd.

1965 TRIUMPH HERALD, TESTed. $275. 478-1519, 478-3490.

1969 OLDS 442, 4 SPEED, ASKING $2650. 478-5621.

MUST SELL IMMEDIATELY, '69 TR6. Offers. 386-9411.

1967 VOLVO 123 GT. 385-3366, local 319. Evenings only.

1965 HEALEY SPRITE. OFFERS. Evenings. 598-1342.

154 TRUCKS AND BUSES

'71 FORD ½-ton pickup, long wide box. Only 7,000 miles $2895
'67 G.M.C. Suburban, 4-speed, V-8, windows $2195
'67 CHEVY Van, windows, reconditioned $2095
'63 FORD ECONOLINE van $1095

CORNELL CHEV-OLDS
385-5777 — 'TILL 9 P.M.

METRO TOYOTA
Sidney Division
656-4311

1967 NISSAN PATROL 4-wheel drive. 25,000 miles, electric winch, radio, roof rack, 4 extra wheels and rims.

IMMEDIATE DELIVERY
'72 Mazda 1800 Pickups

DEALER FOR
OKANAGAN CAMPERS

HORWOOD MAZDA
810 JOHNSON 385-1451

1972 JEEP PICKUP, 1969 JEEP pickup, 1965 Mercury, 1964 GMC, 1966 Chev. Van.
VICTORIA JEEP
HILLSIDE at ROCK BAY

1968 DODGE ½-TON PICKUP, 318 V-8 automatic. Radio. Excellent condition. 2 to choose from. $1995. NATIONAL MOTORS. 384-8174.

'69 FORD ¾ TON, V-8, AUTOmatic transmission, p.s., heavy duty suspension etc. $2600. 478-4112 or 478-2752.

1966 DODGE ECONOLINE WINdow van, 6-cylinder standard shift, side and rear doors, open to offers. 477-8642.

1968 MERC. 390 V-8
AT ARTS CAR SALES

TRUCKTOWN 386-1711
Everything in Trucks
On Bay St. next to Moore Whitlington Lumber yard.

1970 FORD F-100 RANGER, 302 V-8, 3-speed transmission. Trades considered. Terms available. Cadboro Bay Service. 477-2102.

'68 FARGO 318 V-8 AT.
AT ARTS CAR SALES

'42 GMC PICKUP WITH "A" frame, as camper or utility shed, etc. $150 each or best offer. Phone 479-3650, 4077 Carey Road.

'68 FARGO 318 V-8 AT.
AT ART'S CAR SALES

1969 FORD ½-TON, 360 V-8, 4-speed. Asking $2,250. Will take late model ½-ton in trade. 385-8995.

1964 CHEV. PICKUP
AT ART'S CAR SALES

10' ALUMINUM FURNITURE van. Island Furniture Mart. 656-3724 or 656-3290.

1963 DODGE SLANT 6, LONG box, ½-ton. Tested till May. Good condition. Offers. 656-1660.

1966 FORD ECONOLINE VAN, minor body work, good condition. $72 Dallas Road.

1967 GMC, ½-TON, V-8, AUTO, positraction, bucket seats, $1900. 385-6017.

30 MERCURY PICK UP. TESTed, good shape, $250. 382-1164 after 5.

1970 FORD RANGER, 32,000 miles, excellent condition, $3300. 477-1454.

1969 ECONOLINE CAMPER, equipped, V-8, auto., hitch, $2400. 384-6739.

'56 CHEV WITH 20' STEEL FLAT deck. Only $375. 383-9310.

60 FORD ½-TON WITH CANOPY, $375. 478-5295.

60 BRAND NEW 1972
CHEVY TRUCKS!
SAVE UP TO $700

EXAMPLES:

Stock No. 301. Brand new '72 CHEVY ¾-ton Fleetside pickup, gauges, 350 V-8, step bumper, heavy duty springs, stabilizer bar, underseal, big tires.
NEW PRICE $4357
NOW $3648
SAVE $709

STOCK No. 693. Brand new '72 CHEVY ¾-ton pickup. 6 cylinder, heavy duty clutch, underseal.
NEW PRICE $3906
NOW $3290
SAVE $616

Stock No. 685. Brand new '72 CHEVY BLAZER. 350 V-8, automatic transmission, power steering, positraction, free wheeling hubs, custom sports package, radio, tach, plus many more options.
NEW PRICE $6184
NOW $5570
SAVE $614

Stock No. 786. Brand new '72 CHEVY 1-ton cab and chassis 157" wheelbase, 350 V-8, 4-speed, West Coast mirrors, baby duals, heavy duty springs plus auxiliary, gauges, stabilizer bar plus other options.
NEW PRICE $4811
NOW $4210
SAVE $601

Stock No. 339. Brand new '72 CHEVY ½-ton Fleetside pickup, gauges, V-8, 6-ply tires, underseal, heavy duty springs, stabilizer bar.
NEW PRICE $3959
NOW $3340
SAVE $619

CORNELL CHEV.-OLDS
385-5777 — 'til 9 p.m.

EMPRESS PONTIAC
BUICK
G.M.C.

—THE TRUCK CENTRE—

STOCK 9317
New 1972 GMC ¾-ton camper special pickup fully equipped with: 350 engine, 3-speed automatic transmission, power steering, power disc brakes. Auxiliary battery, deluxe chrome package, heavy duty alternator, camper wiring, stainless steel camper mirrors. Heavy duty front and rear suspension (leaf rear), (5) 7.50x16 8-ply tires. Finished in de luxe red and white western 2-tone paint and The Perfect Companion for this custom camper pickup is the 9½' Corda Lane Camper. Top quality materials and workmanship complement the many de luxe features of this luxury camper. Buy both the GMC Truck and Corda Lane Camper for only $6,315.

On the Spot Flexible GMAC Financing.

WE RUN
A VERY SIMPLE
BUSINESS

WE SELL TRUCKS
Drop in and see us
2524 Douglas at Bay
382-7121

NATIONAL
CHRYSLER-DODGE

"The Island's Dodge Truck Centre"

1972
DODGE VAN

fully equipped, slant 6 standard transmission.

LIST PRICE $3540
SAVE $$$ $347
NOW ONLY $3193

Building a mobile camper?
Start with a DODGE
MAXIVAN!
Several to choose from. Come in and look them over.

CALL Marshall Murray
NATIONAL
CHRYSLER — DODGE
DODGE TRUCKS
384-8174 819 Yates

"MAKE ROOM SALE"

'65 INT. 3-ton, V-8, 4 and 2. Radio, steel deck $1995
'64 CHEV 2½-ton, Flatdeck $1195
'67 CHEV ¾-ton panel, V-8 $1095
'62 I.H. 4-w.d. panel, V-8 $1395
'69 VAUXHALL Victor wagon $1695
'71 INT. 4-w.d., 6-man pickup, V-8 $4295
'65 GM Handy bus, 6 passenger $1450
'66 CHRYSLER Newport sedan $1195

INTERNATIONAL HARVESTER
512 Herald St., 388-5308

1969 FORD ECONOLINE, $2,200. E200 series. Windows, all around. 308 cu. in., automatic, rebuilt engine recently. Apply 920 Cormorant.

154 TRUCKS AND BUSES

1959 G.M.C. 34 PASSENGER school bus, can be seen at Resthaven Hospital, Sidney. Contact Mr. Ganz or phone 656-4531, anytime except Saturday.

'67 VOLKS CREWCAB, ONE owner, $1195. 385-0031.

'66 JEEP WAGONEER, 4-WHEEL drive. 592-1958.

1969 G.M.C. ½ TON, 4-SPEED, $1899 including tax. 656-4531.

1965 1-TON MERCURY DUAL wheels, flat deck. 479-7057.

1962 GMC ½-TON PANEL, offers. 477-4762.

158 TIRES

TIRE
WAREHOUSE
CLEARANCE
SALE

Clearing of nearly all sizes and types continues
FOR THIS WEEK ONLY

D & D TIRE LTD.
1620 Blanshard St. 382-7283

160 PARTS, ACCESSORIES

COMPETITION WEST

Get a load of this!! Crane Fireball Cams, $39.95. EFFECTIVE NOW. Gabriel Hijacker air shocks, check our price. Pennzoil, racing, or reg. in stock. Trick shift $1.59 qt. Cragar headers complete and ready to go at an unbelievable price of $89.95. Check and compare our other discount prices and service before buying anywhere else.
COMPETITION WEST
819-A Broughton St.
6-10 weekdays
382-2234

OUR NEW LOCATION
2150 Blanshard Street
Your Car's "Heart" Is the BATTERY
For a Strong, Sure Start Every Time GET an "ACME"
LOWEST PRICES IN TOWN
Delivered and Installed
FRANCIS BATTERY and TIRES LTD.
Retreading Specialists

FOR FAST SERVICE ON RINGS, BEARINGS, GASKETS, exchange brake shoes, drum turning, pin fitting, valve seat machining.
CORDS PISTON RINGS
At 834 Johnson St. 383-0011

TWO 1959 VAUXHALLS. ONE bad body, rubber, clutch; other with good body, rubber, clutch and transmission. Leaving town. $75 firm. 382-3686.

RADIATOR REPAIRS, FAST TOP quality repairs at Maurice's Auto Body, 427 Bata St. Phone 384-2121. Located behind the Burnside Pay and Save Gas Station.

VOLKSWAGEN EXTRACTOR EXhaust system $35.95. Write for free brochure. Culver Dynamics, Box 4054, Station A, Victoria.

AS NEW '61 PONTIAC, V-8, automatic, plus '58 Pontiac, 6, automatic. Both in running condition. 479-4104.

COMPLETE GM 327 V-8 MOTOR and Turbo-hydromatic transmission, $400. 656-3441.

10' STAKE STEEL-FRAMED flat-deck, fit 1-ton truck, epcellent condition, $350. 384-7854.

WANTED: '62-'67 CHEV., CHEVY II, or Pontiac radiator. 384-3121 weekdays between 8-5 p.m.

WANTED — WINDSHIELD FOR '53 Ford convertible or Tudor hard top. 479-2400 after 5:30 p.m.

'63 VOLKSWAGEN 1500 STATION wagon, rolled but runs; all or parts, cheap. 388-4600.

14" CHROME REVERSE RIMS, with wide oval tires, fits Ford or Dodge. 478-4332

327 Chev. motor, 301 pistons. 383-1968.

'69 396 CAM, 4-SPEED. '66 Chevy, all parts, buckets. 598-8583.

TWO 12" TOYOTA TIRES, NEARly new, offers. 477-6165.

MGB HARDTOP, BLACK, FOR sale. 384-5198.

1959 GMC ENGINE, 302 CU. IN. 383-8424.

162 AUTO REPAIRS, SERVICE AND TOWING

TRANSWILL AUTOMATIC TRANSmission specialists, 384-2851. Rebuilt auto transmissions from $69.95. Tune-ups from $11.95.

SCRAP CAR HAULED, REASONable rates. Associated Auto Wrecking. 478-6212.

SUPERIOR AUTO BODY SHOP
649 Pembroke 386-3588

166 CARS AND TRUCKS WANTED

WANTED
$ $ $ for cash $ $ $
TOP
DOLLARS FOR
"SPORTS CARS"
FOREIGN CARS—COMPACTS
"TRUCKS"
LOW MILEAGE
DOMESTIC CARS
FULL CASH OR CASH FOR EQUITY.
DE PAPE MOTORS
384-8035
OR DRIVE TO 847 YATES ST.

Good, Clean
CARS AND TRUCKS
WANTED
Cash in 5 Minutes
— PLIMLEY —
1010 Yates St.

INSTANT CASH FOR
Sports Cars and Imports
BRIAN HOLLEY MOTORS
3319 Douglas — 384-1161

McCALLUM MOTORS will pay top dollar for any make or model car or light duty truck—call today. It pays to take a look at Yates and Cook
McCALLUM MOTORS LTD.,
386-6168.

CASH OR CONSIGN
AT ART'S CAR SALES

WANTED: VOLKSWAGEN BODY in good or fair condition. Please call 479-1376.

WANTED SPRITE OR MG IN need of repair. Phone Terry 385-6450.

'65 OR '66 CHEV IMPALA OR Caprice 2-door. 478-7583.

168 CAMPERS, TRAILERS AND MOTOR HOMES

IMPORT TRUCK
CAMPERS
"TIMBERLAND TRAVELLER"
IN STOCK AND
PRICED TO SELL
Constructed to Stringent Standards for the Discriminating buyer. Many no Cost Extras. Total C.S.A. 478-2397 or 2450 Millstream.

NOTICE TO ALL CAMPER OWNers: OAK BAY TEXACO stocks fire mounts and bumpers, auxiliary gas tanks, at 1990 Oak Bay Ave., 598-3411.

WINNEBAGOS FROM 18' TO 28'. 11 MODELS to choose from.
VICTORIA MOTOR HOME SALES LTD.
2936 Douglas 385-2332

12½ TRAVEL TRAILER, FULL self-contained, sleeps 5, excellent condition. Phone 479-1366 for viewing.

WANTED: HARDTOP TRAILER, Sept. 11-24. 370, 656-1368.

SPECIAL SALE

1972 VANGUARD
TRAILERS

1—ONLY 21' TANDEM self-contained, includes hitch installed, wiring, licence, and tax at ONLY $4775.10. YOU SAVE $700.

1—ONLY 19' TANDEM self-contained, includes hitch installed, wiring, licence, and tax at ONLY $3995, YOU SAVE $550.

1—ONLY 13' with electric brakes, heater, hitch installed, licence, wiring and tax at ONLY $2042.67, YOU SAVE $250.

CAMPERS
1—ONLY 1972 VANGUARD 11' demonstrator with furnace, 3-way fridge, 4 jacks, extra propane tank, toilet compartment installed for ONLY $2531, YOU SAVE $300.

1—ONLY 1972 VANGUARD 8'6" demonstrator at ONLY $1473, YOU SAVE $180.

1—'71 SECURITY 8' with toilet and furnace was $1850, NOW $1795.

1—'71 SECURITY 8' with furnace, was $1795, NOW $1745.

1—'70 SECURITY 8', with oven, $1095

1—'72 GALAXIE with furnace and extra tank. Fits import truck. $1525.

1972 FORD VANGUARD COUNTRY CRUISER. See this winning combination van conversion.

EASY BANK TERMS

BUILD YOUR OWN
Camper, trailer, and van conversion. Parts, supplies and accessories. large stock at reasonable prices.

S. J. PEDEN LTD.
Open till 9 p.m. Thurs. and Fri.
2855 Quesnel St. 386-3464

BE PREPARED
FOR FUN
IN THE SUN

Take time today to select that new trailer, camper or hard top from our great array of top quality, fully CSA certified, SCAMPERS, TERRYS, SOUTH PARKS, BOLERS, STARCRAFT and SPORTSCRAFT.

HAVE A GOOD LOOK
At the Model 180 SCAMPER at $3795.00 Sleeps 6, has toilet, shower, furnace, H-W heater, 3-way fridge, 12V water system air compressor with battery.

SMALL CAR OWNERS
The 850 lb. fibreglass BOLER that sleeps a family of four is the unit your car can handle. Priced at $1865.00 including spare wheel and propane tank.

Equip your SPORTSCRAFT with an awning. $39.00 with immediate delivery.

PURVIS FLACK
TRAILER SALES LTD.
1915 QUADRA, ACROSS FROM THE CURLING RINK
Phone 388-9188
Service Dept. 382-4611
OPEN SUNDAYS, Noon-5:30 p.m.
Easy Terms — Trades Welcome.

1969 DODGE 17' MOTOR HOME. Big 6 engine with only 7631 miles. Fridge, propane stove, 3-burner large oven with grill. This fully self contained unit is offered to you at Speedway's low, low, price of ONLY $4495

1970 VOLKSWAGEN WESTFALIA Camper, 23,000 miles, radio. 8-ply tires for ONLY $3495

SPEEDWAY
VOLKSWAGEN-PORSCHE
Both sides of Yates
385-2415

FENNELL'S
TRAILER SUPPLIES
Parts — Propane — Repairs
GALAXIE CAMPERS
SPORTSMAN CANOPIES
9 a.m.-8 p.m., Mon.-Thurs.
Open 7 days a week
6459 Pat Bay Hwy. 652-2511

LAYTON
SEAGULL
SPRITE
Watch for our new line of WEENDER CAMPERS arriving soon.

TRAILER AWNINGS
8x10 Spring loaded $ 99.95
8x12 Spring loaded $114.95

DIV. OF DOMINION MOTORS
1812 Douglas 385-5012

AVAILABLE FOR RENT JUNE 29 to July 27, July 22 to Aug. 4, Aug. 12 to 18. 1970 Ford ¾-ton with 9½' Caveman camper. Power steering, power brakes, automatic transmission. Fully self-contained. Intercom. Roof racks. To responsible adults only. 477-2347.

CANADIAN MOTOR HOMES
All sizes on display and ready to go from $8725
DODGE — FORD
JACKSON'S GOLDSTREAM ESTATES
9744 Goldstream Ave. (1A) Langford

SUPER MARKET
Over 30 models of tent trailers on view. Special $50 allowance for Island residents when purchased at Impala Camping Village, 1070 Cambie Road, Richmond. See the Fabulous Cabanae Motor Home. We'll be in Sidney soon.

DOGWOOD TRAILER SALES
PARTS — PROPANE
RENTALS
RANDELL TRAILERS AND CAMPERS. 478-6841
Highway 1 and Millstream Rd.

WANTED: LATE MODEL APproximately 17' travel trailer as part down payment on 8-room basement city home (has large mortgage that may be assumed). Days. 382-4112 — nights 477-4662.

McCALLUM MOTORS LTD. Buccaneer campers for Datsun, Toyota, and Mazda trucks. Priced from only $1,195. It pays to look at Yates and Cook. McCALLUM MOTORS LTD., 386-6168.

11' PYRAMID CAMPER, LIKE new condition, complete, including locks. 907 Rex Rd. 478-1912.

NEW CANOPY TOP, SLIDING windows, insulated and lined, $60 Brighton Cresc.

WANTED TO RENT: CAMPER that will fit 9' box, for last 2 weeks in August. 479-6963.

WANTED TO RENT: MODERN trailer, sleeps 6, July 30th-August 13th. 383-5484 after 5.

'65 CHEVY VAN, BUILT-IN camping equipment, icebox, sink, etc., extra snow tires on rims, in good condition. 479-2083.

EXPERIENCED TRAVELLERS note: Newer de luxe camper, bathroom, everything. $2,695. 598-2449.

17' TRAVELAIRE TRAILER, 1971 model, self-contained, sleeps 6. $2,895. 652-2874.

8' CAMPER, SLEEPS 4, 3-BURNer stove, sink, tank, all aluminum. $300. 386-6181.

1971 VOLKSWAGEN VAN. BEST offer. 658-8936.

10½ FT. CAMPER FOR SALE. 384-7127.

12' TRAILER, FRIDGE AND bathroom, $800. Phone 479-1870.

FOR RENT, CAMPERS.
479-3080.

168 CAMPERS, TRAILERS AND MOTOR HOMES

DON'T BUY YOUR HOLIDAY TRAILER WITHOUT SEEING
KIRK—BARRY OR BILL McCARTNEY
THE FRIENDLY GUYS AT
COASTLINE TRAILER CENTRE
642 Burnside 388-6021

See our fantastic lineup of Travel Trailers from 13' to 27'. Big selection of Tandems.

Beginners will like the style and liveability of the terrific
PROWLER OR NOMAD
and at "Reduced Prices" you won't find anywhere

Veteran trailerists will want to switch to the unbelievable
KUSTOM KOACH
OR
TRAVELAIRE
Canada's two top trailers.

See the TRAVELAIRE all new 17' SHOWER MODEL on display now.
ALSO
See the 22' TRAVELAIRE TUB MODEL, complete with FOUR DUCTED HEATING.

Small and big car owners just rave about the all fibreglass . . .
TRILLIUM "13"
an unbeatable trailer at
$1895.00

EMPRESS PONTIAC
BUICK
G.M.C.

—THE RECREATIONAL—
—VEHICLE CENTRE—

We must sell our present stock of CORDA-LANE Campers. These campers feature top quality materials and construction, propane-electric fridge, 12-110 volt electric system, 3-burner stove and the assurance of after-the-sale service that only a locally manufactured product gives you.

Your choice of any 9½' CORDA LANE for only
$1995

WE RUN
A VERY SIMPLE
BUSINESS

WE SELL CAMPERS
AND MOTOR HOMES
Drop in and See Us
2524 Douglas at Bay
382-7121

—VICTORIA'S—
—EXCLUSIVE DEALER—
For
—VANGUARD COUNTRY CRUISER
—BOISE CASCADE MINI-LINER
—BOISE CASCADE HI-LINER
"TOPS IN THEIR FIELD"
CORNELL CHEV-OLDS
385-5777 3050 Douglas
"YOUR MOTOR HOME CENTRE"

NEW!! NEW!! NEW!!
RUSTLER CAMPERS
MORRIS
TRAILERS AND CAMPERS
2936 Douglas at Burnside. 385-2332

1969 ROADRUNNER TRAILER 17' sleeps 6, toilet, stove, fridge, furnace, electric brakes, mirrors. Like new, 800 road miles. $2095. 479-6774.

1971 20' TRAVELAIRE TRAVEL trailer on tandems. Sleeps 6, completely self-contained. Immaculate! May be seen at 2251 Neil Street. 592-4788.

NEW FACTORY-MADE HIGHWAY utility trailer, c/w lights. $275. VIC. LAWNMOWER HOSPITAL 834 Johnson, 386-8338

FOR SALE, 9½ FOOT CUSTOM made camper, 3-way fridge, stove, price reduced, must sell before July 1st. 478-3335.

ILL HEALTH, MUST BE SOLD. Southpark 19' trailer, 9 months old. 1800 miles. $4300, asking $3300. 385-0976.

17-FT. SHASTA TRAILER sleeps 6, propane stove, ice box, good shape. $975. 386-6965.

PETE'S TENT AND AWNING 8' by 10' trailer awning with spring loaded poles $99. 383-8959.

RENT A FORD ECONOLINE camper Van, fully equipped. Sleeps 5. 598-1739.

AL'S BOX TRAILERS
Buy now and SAVE up to $10.00
383-8233 214 Dundas

OKANAGAN CAMPER, BUBBLE top model suitable for import pickups. Horwood Mazda, 385-1451.

CORDA LANE CAMPERS
Full range of sizes — Total C.S.A.
478-2461 894 Goldstream Ave.

TENT TRAILERS FOR RENT. Reserve now — $25 week, or $5 day. 478-2879.

9' CAMPER, FULLY EQUIPPED, plus shower, sleeps 4. $2,400. 477-5229.

1968 GMC VAN CONVERTED TO semi camper, excellent condition. 656-1423, mornings.

FOR R

197 HOUSEKEEPING ROOMS TO RENT

ATTRACTIVE ROOM FAIRFIELD

Large, nicely furnished. On bus. Share full kitchen and bath with one other girl. $80 p/m. Working girl. First to see will rent. 383-5836.

RITZ HOTEL

Convenient downtown location Elevator service — cablevision Daily, weekly or monthly rates 710 Fort St. 383-1021

SWIMMING POOL

Wanted young man in 20's to share 4-bedroom home in Gordon Head, huge pool, wall-to-wall carpet. $80 per month. Gerry 384-6478, or 598-4291.

ONE LARGE, CLEAN, BRIGHT room, $40; 1 smaller, $55. One block from YMCA. Abstainers only. 386-1629 evenings and weekends.

LARGE FURNISHED ROOM with kitchen facilities, men only, $45. Garage available, 386-1884 after 10 a.m.

CLEAN ROOM, $35, $50, ALL found, linen supplied, kitchen facilities. 1030 Linden. Caretaker, 384-7504 after 5 p.m.

NEAT, CLEAN, WARM, SELF-contained room. Cook and Fort area. Middle age lady only. 384-7474.

CLEAN, QUIET, COMFORTABLE room. Gas, fridge, private entrance. July 1st. Cablevision. Men $59.50. 1016 Queens Ave.

FOR YOUNG LADY, SMALL bright, fridge, ranguette, $50. Available July 1st. 1412 Fernwood. 383-8724, 383-8828.

LARGE MODERN ROOM, FOR young girl, near university, with private entrance. $60 month. 477-8854.

LARGE ROOM, ½ BLOCK FROM Jubilee, fridge, stove, separate entrance, available now, $55. 592-1073.

2630 QUADRA STREET, FRONT room and kitchen, close in. Gentleman or lady. Non drinker. Reasonable.

NEAR COOK AND FAIRFIELD large furnished housekeeping room, stove, fridge, for quiet stable person $55. 383-4760.

WELL FURNISHED, KITCHEN, laundry, $60, $70, 3065 Washington Ave. 384-6161.

FURNISHED HOUSEKEEPING rooms, close in for quiet gentlemen $40 and $50. 382-4946.

LARGE BED-SITTING ROOM and kitchen. Clean, quiet, downtown. 385-3284.

1139 BURDETT, CONVENIENT, quiet location. Nicely furnished. All utilities. $90. 384-6019 after 3.

QUIET LADIES ONLY; LARGE, clean, room; fridge, stove, sink. 385-5060.

LIGHT HOUSEKEEPING, fridge, cablevision, $60. Fairfield. 384-2948.

HOUSEKEEPING ROOM, WALKing distance to town. 235 Government Street. 384-1663.

ROOM FOR GARDENER, SUIT middle-aged man or pensioner, near Jubilee Hospital. 658-8028.

'55, FURNISHED, WALK TO town, mature and quiet only need apply. 383-8181.

TWO LARGE HOUSEKEEPING rooms, fully furnished, 1115 Princess.

23 MENZIES, CLEAN FURnished room for men, all utilities; $17 weekly, or $55 monthly.

FURNISHED ROOM FOR GENtleman. Utilities included. $45. 127 Menzies. 478-3649.

LARGE ROOM OFF FORT; fridge, stove, sink; $60. Man only. 385-3870.

ONE LARGE ROOM AND ONE small, $35 and $40 month. Older men only. 383-6552.

NICE CLEAN HOUSEKEEPING room, own entrance, main floor. $55. Phone after 4 p.m. 382-3547.

NEAR VANCOUVER-RICHARDson. Quiet rooms, 384-0120, after 10 a.m.

QUIET, STOVE, SINK, FRIDGE, near hospital, university. Gentleman, also 2-room basement suite. 1618 Richmond.

FAIRFIELD, LARGE, FURnished front room with kitchen facilities for quiet adult. 385-6195.

MIDDLE AGED GENTLEMAN, Fairfield area, linen supplied, $40 month. 385-3775.

PANDORA $48 MONTHLY 384-6717 or 385-2647.

628 — LADY PENSIONER ONLY. 1118 Quadra Street. 592-6470.

QUIET ROOM WITH FRIDGE and stove, near shopping. 598-2517.

HOUSEKEEPING ROOM AVAILable July 1st. Phone 382-6681.

199 HOUSEKEEPING ROOMS WANTED

NURSE REQUIRES PRIVATE room or small furnished suite. Immediately. Quiet, clean. 383-3747.

200 APARTMENTS TO RENT UNFURNISHED

YORK MANOR

121 RENDALL

DE LUXE SUITES

WALL-TO-WALL CARPETING

COLORED APPLIANCES

ELEVATOR

THERAPEUTIC POOL

FREE OFFSTREET PARKING

INCLUDES HEAT, WATER AND CABLEVISION

BACHELOR SUITES FROM $114

ONE BEDROOM FROM $132

TO VIEW

384-1214 or 386-1361

CANADA PERMANENT RENTALS

D. F. HANLEY AGENCIES LTD. 385-7761

SHOPPING LIST

1. Ashton Oaks — 1145 Bay St. Clean, spacious, 1 BR, utilities incl. One child accepted. $138-01-5. 383-2832.

2. Chalet — 1465 Fort St. Reasonable. Central, bus. Bach $110, 1 BR $124. 384-3688.

3. Mount Edwards — 1002 Vancouver St. Short walk to town. Reasonable. 1 BR $115, 2 BR $125, rm $40. 384-1369.

4. Carnaby Terrace — 1520 Belcher Ave. 1 BR $134, 2 BR (ground floor) $155. Redecorated. 385-9959.

5. Valencia — 660 Niagara St. Park and ocean. Studio $115, 1 BR $125. 384-6998.

6. Cranleigh House — 2184 Cadboro Bay Rd. Front, 1 BR $136. Managers per excellence. 592-9711.

7. Casa Maria — 1601 Jubilee Ave. 1 BR $130-$133. Near Jubilee Hospital. 383-1427.

KIRKCALDY APTS.

575 MARIFIELD, OFF GOV'T

Close to Parliament Buildings and PARK. Very quiet setting

2 bedroom from $160

Children considered

Resident Manager, Ste. 210

Phone: 388-4874 anytime

SWIFTSURE APTS.

540 RITHET ST.

1 bedroom from $130

2 bedroom from $160

Bachelor from $110

1 block from Dallas Road

Close to Safeway banks and bus line. Large roomy suites, concrete floors, wall-to-wall carpets, drapes, cablevision, Free parking.

Children considered

Resident manager, Ste. 208. Phone 384-1004 anytime.

Barrington Enterprises Ltd.

For further information on the above call 384-4128 weekdays 9:00-5:00. Transportation available.

CLEARVIEW APARTMENTS, 1258 Yates. 1 bedroom $120, includes laundry, cablevision, modern conveniences. 384-7785 or 386-1961.

LARGE 2-BEDROOM SUITES, $135. August 1st. 2170 Haultain. 382-3720.

$95, COMFORTABLE 2-BEDROOM suite, Vic West, on bus. 592-2036.

200 APARTMENTS TO RENT UNFURNISHED

BOWKER MANOR

2223 Bowker Ave.

1 bedroom suite avail. immed. at $140 and 2 B.R. July 1st at $170. In this nice quiet modern building. AND

VILLAGE MANOR

2056 Oak Bay Ave.

One only bachelor suite at $120 avail. immed. and 1 B.R. at $150 July 1st in this building situated close to all stores and transportation.

RENT INCLUDES HYDRO, heat, parking, cablevision, balconies, w-w carpeting. For more information on both of these, CALL

BROWN BROS. ON BLANSHARD

385-8771 Anytime!

CASA DEL GRANDE

1555 RICHMOND

One 1-bedroom, $123

Available July 1

Superior Spanish styling combined with all modern conveniences, makes this block RIGHT FOR YOU.

Call Resident managers, 385-4250

CASA DEL RIO

1535 JUBILEE

1-bedroom suite, $138, 4th floor, Available July 1

Located on quiet street, this unit has wall-to-wall carpet and all modern conveniences. Close to shopping centre, hospital and bus service.

Call Res. Managers — 386-4574

BUILDERS AND DEVELOPERS

YVONNE MANOR

2630 COOK ST.

NEW BUILDING, HIGH ON THE HILL, ON BUS LINE

Available now, 3 attractive 1 bedroom suites, 1 only 2 bedroom also 1 bachelor apartment with beautiful panoramic western view. Wall to wall carpets, coloured appliances, patios. Heat, cable and parking included at moderate rates. For appointments to view please phone 385-0927 or call at Apt. 102—2626 Cook St.

WELLINGTON MANOR

1670 FORT ST.

Excellent location, close to stores and transportation. Hardwood floors in all suites. Modern conveniences. Resident manager.

1-BEDROOM FROM $120

2-BEDROOM FROM $155

BROWN BROS. AGENCIES LTD.

385-8771 Anytime

YORK MANOR

121 RENDALL ST.

BACHELOR AND ONE-BEDROOM SUITES AVAILABLE NOW — IN THIS BRAND NEW DELUXE APARTMENT. RENTALS FROM $114 PER MONTH. IF YOU HAVE A HOUSE TO SELL — ASK US ABOUT OUR GUARANTEE — WE CAN HELP. CALL:

NORMAN ROSS — 386-1361

CANADA PERMANENT TRUST

SIDNEY VILLA

2360 HENRY AVE. SIDNEY

Extra space available for your boat or trailer.

2 1-Bedroom Suites

Free parking, cablevision, heat, hot water, drapes. Wall-to-wall. Elevator. Controlled entrance. Laundry facilities on each floor. Near marinas, shopping plaza and senior citizens' centre. Sorry, no children or pets. Resident Manager, 656-4230 or 386-1508.

SIDNEY VILLA

2360 HENRY AVE. SIDNEY

Extra space available for your boat or trailer.

2 1-Bedroom Suites

Free parking, cablevision, heat, hot water, drapes. Wall-to-wall. Elevator. Controlled entrance. Laundry facilities on each floor. Near marinas, shopping plaza and senior citizens' centre. Sorry, no children or pets. Resident Manager, 656-4230 or 386-1508.

OAKRIDGE HOUSE

2646 Cook St.

High Elevation

1-bedroom suites available now, no small child welcome. Phone manager, 383-1542, Apt. 209.

MARY MANOR

ROCKLAND AVENUE

2-bedroom suite in older home. Comfortable living with beautiful view and spacious grounds, $185.

Caretaker 384-2429

Suite 1-750 Pemberton Road

KER AND STEPHENSON LIMITED

385-3411

"For True Value Rental Check and Compare"

Monte Carlo

1030 Pendergast 383-9076

1-bedroom, $138

"Casa Monteso"

1035 Pendergast 382-4090

1-Bedroom suite, $130-$138

These luxurious modern apartments in desirable Fairfield location, near park, sea, bus and city centre.

G and O Holdings 386-7331

DOVER HOUSE

1138 YATES STREET

Large one and two-bedroom suites. $135 to $176

Shag carpets; saunas; walking distance to City centre.

Resident manager, Ph. 384-6895 or Rental Agents:

P. R. BROWN AND SONS LTD. 762 Fort Street 385-3435

COLONY PARK MANOR

1680 Poplar

UNIVERSITY DISTRICT

1 Bedroom suites from $150 to $165

1 - 2 Bedroom, $190

SWIMMING POOL, SAUNA HYDROTHERAPY AND RECREATION ROOM

477-1711

ROYAL LYNNWOOD APARTMENTS

1310 HILLSIDE AVENUE

Bachelor, one and two-bedroom suites. Wall-to-wall carpets. On busline.

Phone 385-8454

P. R. BROWN AND SONS LTD. 762 Fort Street 385-3435

VANCOUVER VILLA

710 Vancouver St. 386-6461

1-Bedroom Suite

Situated in quiet Fairfield location. Has own modern conveniences. Close to town, park and sea. Available July 1.

G and O Holdings 388-7331

CAIRN VILLA

Beautiful park-like setting, all modern conveniences, 1 and 2 bedroom suites situated at Lampson and Old Esquimalt Rd. at Highrock Cairn Park. Mature child welcome. For further information, call Manageress, Mrs. Wood, 383-3239 or 477-5201.

1260 PEMBROKE $115

Nice 1 BR, stove, fridge, carpet and drapes. Includes heat, water and cablevision.

945 ESQUIMALT $125

Nice 2 BR, stove, fridge, covered parking, lovely view. Includes heat, water and cablevision. 382-9998 386-1361

Canada Permanent Rentals

1-BEDROOM SUITE, PETS AND children welcome, wall-to-wall carpets, drapes, heat, cablevision, $130. 383-1793.

TWO-BEDROOM SUITE AVAILable. 1194 Esquimalt Road. 385-2564.

ONE-BEDROOM APARTMENT IN Oak Bay. Elevator, cablevision, laundry. $118. 592-0755.

$90, 1-BEDROOM SUITE, ESQUImalt Rd. Close to bus and shopping. To view 384-3674.

200 APARTMENTS TO RENT UNFURNISHED

"Where tenants are people, not numbers on doors."

GLENWOOD APTS.

206 Oswego Street

Near sea, park, and city centre in modern well maintained block.

1 BEDROOM $130.00

Resident Manager 383-8508

PACIFIC SHORES

2181 Haultain

Spacious suites in quiet Oak Bay. Location near bus, shops and Jubilee Hospital.

1 BEDROOM $120

2 BEDROOM $139.00

Resident Manager 592-6350

BRIERWOOD MANOR

465 Niagara Street

NEW, NOW RENTING

FIRST IN SPACE

This new building has some of the most spacious suites in the city featuring shag, wall to wall carpeting, 2 door fridges, etc. etc.

INQUIRE ABOUT OUR SPECIAL RATES FOR ALL ONE-BEDROOM SUITES.

SORRY 2 BEDROOMS AND BACHELORS ARE ALL RENTED.

Resident Manager 388-6355

FORT ELFORD

1410 Elford Street

A quiet block particularly recommended for mature adults. Large spacious suites in convenient location, heat, light, cablevision and laundry all included in rent. (Partially Furnished)

—NO EXTRAS

BACHELOR $125

Resident Manager 385-8228

HARRISON HOUSE

1417 Harrison Street

Modern new block on quiet street between Pandora and Yates for convenient transportation services. Special rates available for one year leases.

1 BEDROOM $130

Resident Manager 385-2205

MONTREAL TRUST

For information, viewing, transportation. 386-2111 1965 Fort St.

TUDOR ESTATES LTD., 2030 Douglas St.

ST. MARGARETS

1830 Fern St.

If you have seen the rest then see the best. This new apartment building featuring:

—Indoor Pool

—Therapy Pool

—Rec. Room

—Saunas

PLUS cablevision, heat, wall-to-wall, custom drapes, harvest gold kitchens and controlled entrance offers:

1 bedroom from $139

1 bedroom and den from $156

1 only de luxe two bedroom (July 1) $196

Resident manager Suite 110, phone 385-0201 or assist manager, Suite 128, phone 388-9052.

LORD AND LADY SIMCOE

The Simcoes

"Victoria's Prestige Address"

One and two-bedroom

Furnished or unfurnished

Large heated pool in Delightful Garden Setting

Saunas

Soundproofing

Wall-to-wall carpet

Free outdoor parking

Recreation room

Lounge

Cablevision

Controlled entrances

440-450 Simcoe St. 385-3111

BARRINGTON MANOR

2174 CADBORO BAY RD. OAK BAY

Nice quiet building with all modern conveniences. Close to transportation, shopping centre and walking distance to beach. One bedrooms from $125 available immediately and two bedrooms from $150 July 1st. Resident Manager.

BROWN BROS. ON BLANSHARD

385-8771 anytime!

LOOKING FOR SOMETHING different in apt. living? Look to Bellwood Place, 1125 Oscar St. Spacious ste. Featuring all modern conven.

Now available:

1-BR Ste.

1-BR Ste. with FIREPLACE.

Call today—Cong. res. mgrs., 384-1406, or Bayshore Realty Ltd., 388-6424.

— 2-BR. Suites

3-BR. Townhouses

Heat, water and cablevision included. Children welcome. Sorry, no pets.

BURNSIDE GARDENS

3622 TILLICUM

384-0034 386-9849

THE HENRY HUDSON

576 SIMCOE ST.

All Luxury Features

Two — 1-bedroom, $140, $146

SUITABLE PETS ACCEPTED

Phone J. Y. Woods, 386-6446

Sleep Bros. Realty

VAN MEARE MANOR

1013 Vancouver St.

Spacious, modern suites in quiet block, walking distance to town. 1 Bdrm., $135. 2 Bdrm., $155. Includes heat, cablevision and free laundry. Resident Caretaker or Royal Trust, 388-4311.

OLYMPIC VIEW...

1160 ESQUIMALT RD.

New building, ideal location. All modern facilities and lovely large suites. Available:

One 2-bedroom suite, $180

Resident Manager, 384-9121

$120. MODERN 1-BEDROOM suite. Living 20x12, dining 10x10, bed 12x12. Appliances, controlled entrance, close in, adults. 592-6355.

THE CHATELAINE

1-bedroom modern suite, $120. 2-bedroom suite from $150. 382-6809.

LARGE MODERN TWO-bedroom apartment. Madrona Manor, near Jubilee Hospital. Phone 382-6492 or 385-7872.

GRANITE HOUSE

2100 Granite St., Oak Bay

1 bedroom suites from $125. Ph. 592-7673

FAIRFIELD 2-BEDROOM SUITE with dining room and den, sea view, available July 1. Phone after 5, 385-1658.

1-BEDROOM SUITE, VICEROY Apartments, 1009 Fairfield Road. Cablevision, free laundry, $175. 479-4024 or 383-1233.

NEAR PARK AND BUILDINGS Attractive newly decorated self-contained 2-bedroom suite. Adults. $115-$125. 382-9973.

CHATEAU ROCKLAND

Spacious one bedroom suite, w-w, drapes, balcony, $135. Vacant, 1025 Linden Avenue. 385-6984.

1 BEDROOM SUITE LIGHT, water, and heat included, $135. 383-2222 between 8:30-5 for information.

THE CORONA

1-bedroom suites from $115. 382-0248.

200 APARTMENTS TO RENT UNFURNISHED

THE SEAGATE

H E

S E A

G A T

THE SEAGATE

707 ESQUIMALT ROAD

ON VICTORIA'S HARBOR WATERFRONT WITH VIEWS OF HARBOR, OCEAN, AND OLYMPIC MOUNTAINS

WITH VERY LARGE INDOOR HEATED SWIMMING POOL AND HYDROTHERAPY POOL

WITH RECREATIONAL FACILITIES BEYOND COMPARISON ON VANCOUVER ISLAND

A FULL SCALE HEALTH SPA WITH PROFESSIONAL STAFF

WITH LANDSCAPED GROUNDS AND A LARGE WATERFRONT COURT YARD

ALL PARKING IS INDOORS AND OUT OF SIGHT

ALL SUITES HAVE LUXURIOUS LONG SHAG CARPETING THROUGHOUT

EARLY VIEWERS HAVE FIRST CHOICE FOR WATERFRONT AND VIEW SUITES

ADULTS ONLY NO PETS

REASONABLE RENTAL RATES

ONE BEDROOM SUITES $139 - $160

TWO BEDROOM SUITES $180 - $195

FOR RENTAL INFORMATION PHONE RESIDENT MANAGER, 383-1731

OFFICE 388-6100

Diamond Developments Ltd.

ORCHARD HOUSE

Victoria's Tallest Apartment Building

Apartment living at its finest: Overlooking the Parliament Buildings or the Strait of Juan de Fuca. Walk to famous Beacon Hill Park or a leisurely stroll downtown. Enjoy the outdoor recreation area, heated swimming pool, sauna and whirlpool.

FACILITIES:

—Garage parking

—High quality soundproofing

—Fireproof construction

—Three high-speed silent elevators

Res. Manager 647 Michigan 388-4659 or 382-4650

GREENLEAVES APTS.

2523 WARK ST.

You must see these bachelor suites renting at $110 and one bedrooms at $125 per month. New building, with heat, w-w carpeting, cablevision included. Quiet location. Resident Manager. Sorry no pets.

BROWN BROS. ON BLANSHARD

385-8771 anytime!

NONALEE MANSIONS

2626 COOK ST.

HIGH LOCATION

ON BUS LINE

Available July 1st. 1 only 3rd floor lovely 1-bedroom suite, panoramic view of mountains and sea. For appointment to view phone resident manager at 385-0967.

CHERRY BLOSSOM COURT

310 ST. JAMES STREET

Popular modern block on corner overlooking park and sea. On busline and close to shopping centre.

$129 — 1-BEDROOM SUITE

Phone 382-4546

OR

P. R. BROWN and SONS LIMITED 762 Fort Street 385-3435

ELMWOOD TERRACE

1399 STANLEY

1 and 2-bedroom suites, adults only, billiard room, wall-to-wall carpeting, controlled entrance, sauna, cablevision, drapes, electric heat, $130 per month. Phone Resident Manager, for our low rents. 384-1780.

WHY HUNT?

JUST CALL

STERLING RENTAL AGENCY 383-7171

NO FEE TO TENANT

ON THE OCEAN

VICTORIA'S QUIETEST BLOCK

LARGE PATIOS

1-Bedroom $145

2-Bedroom $175

DUNSMUIR HOUSE (off Esquimalt Rd.)

831 Dunsmuir Rd. 388-4943

UNIVERSITY DISTRICT

TARA COURT

3880 SHELBOURNE ST.

Spacious 2 bedroom suite $156. Patio, oak floors. Small pets considered.

477-3038 386-7721

Investors Syndicate Realty Limited

THE BELGROVE

1505 Belcher, corner Oak Bay Ave., close to shopping, very large deluxe 2-bedroom second floor, 1-bedroom top floor. Adults. Hardwood floors, elevator, drapes, free cablevision, parking. Resident manager, Mrs. Ella Wyte. 382-7405.

DUNCAN

"The Cedars", 380 Brae Road. One-bedroom $130-$134. Two bedrooms, $155-$165. W-W carpet, drapes, colored appliances, elevator, cablevision, sauna, free parking. Close to shopping. 748-1583.

PARK LODGE APARTMENTS — 912 Heywood, facing Beacon Hill Park. 1 bedroom suite, $125, large $7. 382-4464.

SEARS AREA

1 BR $125. Heat, Hot Water and cable included. Manager 384-3291 or Western Homes Ltd. 382-9513.

2-BEDROOM SUITE, HEAT, cable, water, washing, $145. Corner upstairs suite, adults only. 3861 Shelbourne. Phone 592-3663.

QUIET, OWN ENTRANCE, 1 bedroom, for non-smoking adults. Harriet near Gorge. $90. 382-4753.

$90, BACHELOR SUITE, FAIRfield near Beacon Hill Park. 383-1015 after 5 p.m.

BACHELOR SUITE, $85, NEAR Simpsons-Sears. 382-3720.

200 APARTMENTS TO RENT UNFURNISHED

MT. TOLMIE RIDGE APTS.

Panoramic views, 194 outstanding deluxe suites on a six acre private park.

—Heated indoor swimming pool

—Sauna bath

—Hydro-therapy pool

—Billiard room—View lounge

—Hobby room—Workshop

—Enclosed parking

—2 elevators

—Concrete floors

—Excellent soundproofing

BACHELOR $133.00

ONE BEDROOM from $145.00

FRONT ONE BR with view $171.00

TWO BEDROOM from $190.00

—Enclosed parking included.

—Many suites contain two bathrooms and shag carpets.

For further information call: Mr. R. Bowlby 598-1121

OAK BAY WINCHESTER COURT

"Beautiful Courtyard Entrance"

—92 de luxe extra spacious suites

—Quality wall-to-wall carpeting

—Concrete floors, Dble. walls

—REC. ROOM WITH BILLIARD AND BRIDGE TABLES.

—SAUNA ROOM

—WORKSHOP

—Walnut kitchen cabinets

—Feature wall, china shelves

—Colored appliances

—Cushion floor, kitchen and bath

—Generous living areas

—All suites include heat, cablevision, drapes, storage, parking

—Courteous resident managers.

BACHELOR $122

ONE-BEDROOM from $135

Call Mr. and Mrs. A. Greul 477-1063 Foul Bay Rd. — 592-6345

PARK PACIFIC APTS. LTD. For details and transportation to view all above suites, call Mr. R. Bowlby, Prop. Mgr. 598-1121.

CHARTER HOUSE

435 Michigan

384-8923

REGENT TOWERS

415 Michigan

383-6216

AVAILABLE

—Bachelors

—1-bedrooms

—2-bedrooms

—Swimming pool

—Covered parking

—Cablevision

—Located in spacious well-kept grounds

—Pleasant stroll to downtown

—Choice ocean view

All Rental Enquiries Welcome

Managed by NORTH WEST TRUST

386-3534

TUDOR ESTATES LTD. 2030 Douglas St.

THE RICHELIEU

3187 Shelbourne St

Phone 592-0554

1-Bedroom from $127

2-Bedroom from $166

Corner suites also available.

THE FONTAINEBLEAU

3159 Shelbourne

Phone 592-1761

1-Bedroom $130

2-Bedroom $166

These twin apartment buildings are situated close to all shopping and transportation and offer all modern apartment conveniences.

CHARTWELL HOUSE

1343 Harrison St.

Phone 388-6930

1-Bedroom from $125

2-Bedroom from $158

Located on a quiet street close to all transportation, wall-to-wall, drapes, cablevision, heat, controlled entrance all included.

ADULTS ONLY, NO PETS

PRINCESS LOUISE

310 ROBERT ST. AT ESQUIMALT RD.

NO—We do not have a swimming pool.

NO—We do not have a sauna or whirlpool.

NO—We do not have a billiard room.

How often would you use these facilities?

WHY PAY FOR FRILLS!

NOW, this new luxury apartment does have:

(1) The most reasonable rents in town.

(2) Spacious bright suites

(3) Superb sea views

PLUS—elevator, controlled entrance, hot water heating, wall-to-wall carpeting colored appliances, sound-proofing, free cablevision, and parking.

1-bedroom from $130

2-bedroom from $155

+ child welcome

WE INVITE YOU TO CALL US FOR A PERSONAL TOUR

Mrs. M. Welsh 386-7455

Sleep Bros. Realty

THE PRINCESS PATRICIA

701 - 703 Esquimalt Rd. and Inner Harbor

View the Blue Pacific

From our Spacious Suites

—Cablevision

—Lounge

—Sauna

—Controlled Entrances

—Sound proofing

—Recreation Room

—Child 2 and under welcome

Inquiries 9 a.m. to 8 p.m.

Phone 382-2223

VIEW TOWERS

Even though we are full at present vacancies do occur. — Interested parties inquire at office Monday, 9 a.m.-5 p.m. Closed SAT. and SUN.

Resident Manager

Mr. A. R. Templeton

382-0922

GOODACRE TOWERS

350 and 360 DOUGLAS ST.

Directly opposite Goodacre Lake in beautiful Beacon Hill Park. Customary highrise amenities. Studio, 1- and 2 bedrooms available. Mature adults only. Sorry no pets. For further rental information phone 385-6111, 9 to 5.

MARIFIELD PARK

562-6 Simcoe St.

Large beautifully decorated apartment with sunken bath, 12x15 bedrooms, plus wall-to-wall carpets. 1 bedroom from $125. Adults only. No pets. Res. Manager, 383-7628. Goward Development Ltd.

2-BEDROOM, HEAT, HOT water, cablevision and parking included in rent, $157. Available July 1st. 385-6215. Twin Holly Apartments, 476 Lampson Street.

RIDGE APTS., 2120 RIDGE RD. Very attractive, 1-bedroom suite with carpets, drapes, cablevision, etc., $122. Babies welcome. To view call Mr. Krieger, 382-0506.

LARGE ONE-BEDROOM SUITE, $125. ½ block from Beach Drive, adjacent to shopping centre and bus. Elderly preferred, south Oak Bay. 592-7025.

ONE BEDROOM SUITE, AVAILable July 1, includes light, water and heat, $115 per month. 384-8692.

T-BEDROOM STOVE AND fridge supplied, $95 a month. 384-7156.

ONE-BEDROOM SUITE, $110. 2460 Quadra, 384-0280.

200 APARTMENTS TO RENT UNFURNISHED

SPRAGUE CENTRE

903 ESQUIMALT RD.

NEAR NADEN

IMMEDIATE OCCUPANCY

1 and 2 bedrooms suites, new, spacious with patio balconies and view.

Wall-to-wall carpeting, drapes, stove and fridge, shopping and bus at door. $145 to $195.

382-7094 386-1341

A. E. LEPAGE BOULTBEE SWEET LTD.

Hillside Shopping Centre

COMPARE OUR RENT FOR REAL APARTMENT VALUE

High location; large suites; carpets, drapes, free parking, cablevision; excellent shopping; bus stop at door.

BACHELOR SUITE $115

1-BEDROOM SUITES FROM $128

OAKVIEW MANOR 3420 QUADRA

Phone 383-9393 OR Rental Agents:

P. R. BROWN and SONS 762 Fort Street 385-3435

LONDON FLATS

1321 BROAD ST.

A very unique downtown location. BRAND NEW w-w carpeting, controlled entrance, sundeck, electric ranges and fridges.

ONE BEDROOM $130

BACHELOR $115-$120

BROWN BROS. ON BLANSHARD

385-8771 Anytime!

THE MARY STUART

1035 McCLURE

Top floor, quiet, large, one-bedroom suite in new Fairfield apartment. $141.

Mature adults only. No pets. Resident Manager, 384-8223 Diamond Developments Ltd.

OSTERLEY COURT

1520 RICHMOND, NEW

Soundproof concrete floors. Controlled entrance. Wall-to-wall carpets, drapes, cablevision, electric heat, parking included.

1-bedroom, $130 and $137

2-bedroom, $165 and $170

Resident Managers

386-1767 or 477-6162

Sorry, No Children or Pets

AVAILABLE NOW

The best rental value in town, spacious, sparkling, modern, 2-bedroom suite, only $148. Elevator, balcony, free heat, parking, cablevision, laundry. Close to Jubilee Hospital and downtown. Excellent bus and shopping facilities. Mature adults only, call manager, 382-6508. 1760 Fort Street.

EL DORADO APTS.

1401 FORT ST.

Spacious apartment, 2 bedrooms, nice view, newly decorated. Quiet well managed block, convenient to town. Heat, laundry, cablevision. $130. Also de luxe suite, wall-to-wall carpeting, $140. Adults only, no pets. Mrs. French, 385-3061.

— THE ROYAL SCOT —

425 QUEBEC ST. — PH. 385-3543

New apartment building with furnished suites; indoor pool, hydrotherapy pool, saunas, shag carpets, underground parking, laundry, games room. P. R. BROWN and SONS LTD.

TIDELINE APTS.

1470 Dallas Road

On the Waterfront

1 ONLY, 1-BEDROOM, $130

Resident Manager, 382-5851

PARK MANSIONS

903 NORTH PARK

Self contained 3 room suite with bath, automatic heat and hot water (second floor, up). Middle-aged tenants. Available July 1st. $75. Phone 382-4215 or 382-5462.

$105 — UPSTAIRS DUPLEX, clean, 1-bedroom suite, fridge, stove, heat, water, cable, included. Reliable couple married working or mature women, no smoking, no pets. July 1st. Phone 385-5505.

ROYAL ARMS APARTMENTS

1200 YATES STREET

CHILDREN CONSIDERED

1-BEDROOM SUITE FROM $135

BACHELOR SUITE $107.50

Phone 386-1628

1-BEDROOM FRONT SUITE ON ground floor. Small modern block. Quiet Gorge area. Free parking, laundry facilities, storage, Cablevision, heat included. Adults only. $130 per month. 479-7760.

LARGE LIVING ROOM-dinette, kitchen, bathroom, in modern block, near Queen Victoria Hospital. Cablevision, laundry room, 2 bedrooms, $140, 1 bedroom, $120. Adults. 386-2385.

DOWNTOWN — 1 BR for immediate occupancy. $90 per mo. BOORMAN INVESTMENT CO. LTD. 1111 Government St. 386-9212

$130. LARGE 2-BEDROOM SUITE, drapes, carpet, fridge, gas stove, heat, hot water included. Fort near Linden. Available July 1. 384-5313.

1020 CATHERINE. NICE 2 suites for rent, $100 and $60. With stove, fridge, with some furniture. Available immediately. 386-7397 anytime.

GARDEN PARK COURT

Lovett Avenue — nice 1-bedroom suite, at $95. Close to Town and Country and Mayfair. Cablevision, 384-5059.

GEORGIA MANOR—SIDNEY

1 bedroom suite. Includes heat, covered parking, cablevision, controlled entrance. July 1st, $121.50. Resident Manager, 656-1286.

GROUND FLOOR, ONE BEDroom, private entrance, older tenants, convenient location, September first, $105. 385-2009.

1-BEDROOM APARTMENT. Clean, reasonable, close to Beacon Hill Park, cablevision and carport. 384-4351, 382-8458.

NEAR THE PARK

Quiet one-bedroom suite, $128. Cablevision, heat, laundry included. 1025 Pakington Street. 383-4575.

2-BEDROOM, AVAILABLE JULY 1st. $125. Heat and garage, near Hillside Shopping area. Middle-aged preferred. 385-3305.

GORGE VALE APARTMENTS, 1180 Colville, 383-3139. 3-bedroom suite on golf course, 1½ baths, $158.

2-BEDROOM APARTMENT, front view, in Esquimalt, cablevision, heat and drapes, supplied. Adults only. No pets. $130. Immediate possession. 385-6598, 478-2451.

ROCKLAND AVENUE

Deluxe 1-bedroom, $115. Quiet, cosy. Fireplace, guest room. Elderly or business lady. 386-1007.

QUADRA-HILLSIDE AREA, 1-bedroom apt., frig, stove, drapes, cablevision supplied, 384-0116, or apply 2546 Quadra.

ROSEHILL MANOR

1 bedroom $125, 1 bachelor $105, wall-to-wall, cablevision, available July 1, 904 Hillside. 386-3048.

TWO ROOM BASEMENT SUITE, James Bay, suit O.A.P., male handyman. Reduced rent for light services. 383-0997.

3 BEDROOMS, VERY MODERN flat garage. Jubilee Hospital area, including heat, $175. Adults with references. Now vacant. 477-2463.

PANDORA, 1140, 2-ROOM BACHElor, $88. One person. 384-3861, 383-4979.

2-BEDROOM BASEMENT SUITE, fridge and stove, near Tillicum and Burnside. $95. 385-6328.

BACHELOR SUITE FOR RENT, $100 month, everything included. Langford area. 478-2667.

BEACON HILL PARK, 1 BEDroom, non-smoker, $100 a month inclusive. 383-6385.

200 APARTMENTS TO RENT UNFURNISHED

BROWN BROS. ON BLANSHARD

385-8771 ANYTIME

"BACHELOR SUITES"

$110—DON QUADRA APTS., 2244 Quadra St., W-W carpets. July 1st.

$118—NELSON LODGE, 1333 Saunders St. W-W carpets. July 1st.

$110—HIGHLANDER APTS., 2151 Haultain St. H.W. floors. Vacant.

$115—WOODRIDGE MANOR, 2230 Cadboro Bay Rd. W-W carpets. Vacant.

$105—WALLMERE APTS., 2180 Haultain St. Ground floor. Vacant.

$ 90—SYLVIA COURT, 1485 Fort St. Lino floors. Vacant.

$100—GROTON MANOR, 550 Rupert St. W-W carpets. Vacant.

"ONE-BEDROOM SUITES"

$120—ROYAL COMMODORE, 715 Vancouver St. H.W. floors. July 15th.

$135—REDWOOD MANOR, 430 Chester St. W-W carpets. Aug. 1st.

$105—SYLVIA COURT, 1485 Fort St. H.W. floors. July 1st.

$120—ROYAL RAMADA, 825 Cook St. H.W. floors. Vacant.

$120—SAVANNAH HOUSE, 955 Cook St. H.W. floors. Vacant.

$ 95—ALKAZAR MANSIONS, 1206 Fairfield Rd. H.W. floors. Vacant. Middle aged only.

$120—LOUISE APTS., 1143 Pandora Ave. H.W. floors. Vacant.

$120—REGENCY APTS., 1975 Lee Ave. H.W. floors. Vacant.

$135—HARBOUR VIEW MANOR, 925 Esquimalt Rd. W-W carpets. Vacant.

$135—PANDORA VILLA, 1130 Pandora Ave. W-W carpets. Vacant.

$125—SIERRA VILLA, 547 Niagara St. W-W carpets. Vacant.

$135—WOODRIDGE MANOR, 2230 Cadboro Bay Rd. W-W carpets. Vacant.

$130—GRENADIER MANOR, 1537 Belcher Ave. W-W carpets. July 1st.

$125—HARO APTS., 1400 Beach Dr. H.W. floors. Vacant.

$135—SKYLINE GORGE APTS., 2925 Qu'Appelle St. W-W carpets. Vacant.

$120—WALLMERE APTS., 2180 Haultain St. H.W. floors. Vacant.

$100—BENJAMIN APTS., 1211 Duchess St. Tile floors. July 1st.

$115—LORD NELSON, 1615 Belmont Ave. H.W. floors. Vacant.

"TWO-BEDROOM SUITES"

$140—REGENCY APTS., 1975 Lee Ave. H.W. floors. July 1st.

$170—HARO APTS., 1400 Beach Dr. H.W. floors. July 1st.

$135—ROYAL RAMADA, 825 Cook St. H.W. floors. July 1st.

$155—SIERRA VILLA, 547 Niagara St. W-W carpets. July 1st.

$170—SKYLINE GORGE, 2925 Qu'Appelle St. W-W carpets. July 1st.

$160—DON QUADRA APTS., 2244 Quadra St. W-W carpets. Vacant.

$145—ROYAL COMMODORE, 715 Vancouver St. H.W. floors. Vacant.

$140—AVON COURT, 490 Vancouver St. H.W. floors. Vacant.

BROWN BROS. ON BLANSHARD

385-8771 Anytime!

Free transportation available 9 to 4 weekdays!

VICTORIA'S NEWEST DE LUXE TOWNHOUSES

VILLAGE PARK

3987 GORDON HEAD ROAD

—2-storey construction

—Large 3-bedroom units

—Complete soundproofing

—Full basement

—Fireplace

—1½ baths

—Wall-to-wall quality carpeting

—Appliances

—Private rear yards with patio

—Fully enclosed 20'x40' pool

—Saunas

—Recreation room

210 HOUSES TO RENT UNFURNISHED

3-BEDROOM HOME, 1700 FEB. 1st. Phone 386-4...
Need Money? We are not in the money lending business but we can help you get a new mortgage...
3-BEDROOM HOUSE, CONCRETE BASEMENT, GARAGE, $150 MONTH. Phone 386-4...
3-BEDROOM, FULL BASEMENT, GAS HEAT, $150 MONTH. Phone 386-4...
3-BEDROOM, OAK BAY area. Call 386-4...
SMALL 2-BEDROOM HOUSE, $100 PER MONTH. Phone 386-4...
3-BEDROOM HOME NO DOGS OR CHILDREN. Phone 386-4...

211 HOUSES TO RENT FURNISHED

LOVELY 3 BDRM. COMPLETE... Phone 386-4...
2-BEDROOM HOUSE ON DALLAS ROAD... Phone 386-4...

212 HOUSES WANTED TO RENT

LET US RENT YOUR HOUSE... Phone 386-4...
WANTED TO RENT...

213 HALLS, WAREHOUSES, STORES AND OFFICES TO RENT

PRIME OFFICE SPACE DOWNTOWN
ALL WITH GOOD PARKING NEARBY
Phone 386-4...
OFFICE SPACE... Phone 386-4...
RETAIL STORE...
KEER and STEPHENSON LIMITED 386-5411
OFFICE SPACE FOR RENT 1200 sq. ft. at $3 500 sq. ft. at $3
MONTREAL TRUST CO. 386-7511
ALBERNI BUILDING 647 FORT STREET
Phone 386-4...
YARROW BUILDING 1030 Douglas Street
Phone 386-4...
FORT STREET OFFICE/STORE...
PRIME LOCATION... Phone 386-4...
COMMERCIAL SPACE... Phone 386-4...
FOR RENT: APPROXIMATELY 1,000 sq. ft. of office space... Phone 386-4...
FOR RENT — PRIVATE OFFICE SUITE... Phone 386-4...
FORT at Fernwood — 1,000 sq. ft. ideal for small business

250 HOUSES FOR SALE

"HOMEFINDERS"
DOUGLAS AND TRANS-CANADA
OPEN 9-9 WEEKDAYS
386-2911

OPEN HOUSE
THURS. AND FRI.
6:30-8:30 P.M.
558 CORNWALL
$28,500
We proudly present this 4 bedroom Fairfield home. The home features living room with fireplace, guest-size dining room with beamed ceilings, panelled walls and fireplace. All in the original old charm. Easy work kitchen. 2 bathrooms, full basement and attached garage.
BORGE JORGENSEN
386-5339 386-2911

$12,500
Want a bargain? This is it! Attractive little 1 BR home on nearly ½ acre. Cozy living room; large cabinet kitchen; and a utility room which is wired and plumbed for a washer and dryer. Just listed and priced to sell, so why not be the first with your offer.
MARION AGATE, 386-2911.

$18,900
Close to Mayfair, nice 2-bdrm. home plus 1 room in bsmt. — updated wiring, copper plmb. OOM furnace, roof, and H.W. tank only 3 years old. Excellent retirement or starter. Try your low down payment.
IRENE VAN AINA MELDERIS, 386-2911 ANYTIME.

$19,500
Just listed, this immaculate 3-bedroom, full very high basement home. New furnace, dining room, secluded back yard. Redecorated and repainted.
AMNON COHEN, 386-2911.

$20,500
Exclusive New Listing!
2 BR home in View Royal. Spacious kitchen, utility room and attached garage. The house is set back on the large (1/3-acre) lot.. Quality construction throughout. For an appointment to view call:
HAZEL CLARKE 386-2911
NORMA HILL.

$22,800
Don't improve, move! Why fix it up when you can trade it in for this brand new Colwood 3 bdrm, full basement town house. Private patio. Close to shops, swimming, and golf. Call us.
DONNA PRETULA — PETER PRIMGAARD 386-2911 ANYTIME

$23,500
GORGE, CITY
Lovely 2-bedrm retirement home in immaculate condition. Full basement. Quiet area. To view, call
ROSE CHOPE, 383-0028, 386-2911.

$23,900
QUADRA
Lovely 4 bedroom, full basement home. Large dining and sitting rooms. Close to transportation, stores and schools.
ROSE CHOPE 386-2911

$26,000
PICK UP A 7% LOAN
A lovely big home in an area that's quiet, but close to everything. Ideal for a family of all ages. Three large bdrms., separate dining rm., finished bsmt., utility rm. on main floor. Owners want a quick sale so they can get on with their new plans! To view please call
MILT AGATE, 386-2911.

$33,900
NEW EXCLUSIVE
FAIRFIELD TRIPLEX
BY THE SEA
Just listed, in this excellent location. Close to the sea and all amenities. One, two bedroom suite with w-w throughout, fireplace, bright eating area off kitchen. Two one bedroom suites, one completely furnished. Upstairs offers a beautiful view of the straits. w-w throughout. Never a vacancy, showing an excellent return. Please call:
CAROLYNNE PERRY
386-2911, 383-0595.

$55,000
Imagine! Your own horse country! 5 gentle sloping cleared acres. 3-bdrm. ranch-style home. 7 stall horse barn and other buildings. On city water and well on property. In Metchosin just minutes from Victoria. To view call:
PETER PRIMGAARD OR DONNA PRETULA, 386-2911.

WESTERN HOMES LTD.
817 FORT ST.

"SPOTLESS"
"LAKEHILL"
Not many immaculate stucco bungalows like this available. The LR has inlaid oak floor and nice FP. Two BRs and eating size all elec. cab. kitchen. Fully plastered throughout. Full basment. OOM. Elec H.W. Dr-in garage and extra sleeping room. The fenced lot is as neat as the house. Full value here (on terms) at $21,000. Mr. Evans 382-2157, eves. 479-7217

ENCHANTED COTTAGE
JUST LISTED
Next to lovely Cadboro Bay Park. This delightful spic and span home contains a cozy living room with heatilator fireplace, fairly large kitchen and 2 bedrooms. A real little gem — Price $17,900 — To view anytime phone Terry Eden 382-2157 or 479-1528.

SAXE POINT!
NEW LISTING!
SEA GLIMPSES
from the lovely dining room. Elect. cabinet kitchen, large sundeck is a delightful extra to this fantastic family home. Large living room with Roman brick fireplace and 2 BRs. complete the main floor. The full high basement has a finished rec. room, 4th BR, 3-pc. bath and large workshop area. Lovely 58'x160' lot close to all of Esquimalt's many services. Price $31,900. Phone today to
TERRY EDEN
382-2157 — 479-1528

4 BDRMS.
STADACONA PARK
2 bathrms., full basement, possible CMHC financing. Just listed exclusively — modern bright kitchen, living room, dining room. Very charming and very roomy. Full price $19,950. Call today — Terry Eden or Harry Wright 382-2157

WWW WWW
WWW WWW
WWW WW WWW
WWW WW WWW
WWW WWW
WHITTOME'S
W W W W W W W W W W
"ROYAL OAK BRANCH"
4520 West Saanich Rd., 479-1667
W W W W W W W W W

OUTSTANDING
WATERFRONT
Distinguishes this charming older type home from the newer. It is located in the beautiful Sidney area situated on one acre in the midst of native trees with 200 ft. of waterfront overlooking the ocean and bay. There are 4 bedrooms, 24-ft. living room, step saving kitchen, full basement for the location and value of the land this can't be duplicated for the asking price of $58,000. Call TED CHARTRES, 479-1667 or 385-5508.

J. H. Whittome and Co. Ltd.

X
XXX
XX XX
XX XX
XX XX
XX Royal XX
XX Trust XX
XX Company XX
XX XX
XXXXXXXXXXXXXXXXX
REAL ESTATE SALES DEPT.
384-8001

OPEN HOUSE
3126 BALFOUR ST.
WED., JUNE 28
7 - 9 P.M.
4 BEDROOMS
IMMACULATE
Over 1260 sq. ft. of Home Sweet Home living space with family size cabinet kitchen. Large and bright living and dining room. 3-piece bath. Full high basement, OO Matic heating. Lovely level lot. Priced to sell at $23,500. Clear title easy to finance. To view please call Mr. DYER 384-8001 anytime.

REDUCED TO SELL
This lovely 3-bedroom bungalow with 1260 sq. ft. of living space. Can be handled with $3,500 CASH and 1st. of $18,000 pay $155 per month and $2,500 2nd at $21 per month on 25-year ammortization . . . To qualified purchaser. To view or further information please call MR. DYER, 384-8001 anytime.

BRAND NEW
AMONG THE OAKS
$33,500
This lovely home is now ready and features large living room with unique fireplace, dining room with sliding doors to sundeck, lovely kitchen, 3 bedrooms, 1½ baths, R.I. plumbing and W.D. hookup in full basement. Low down payment possible, large mortgage at 8¾%. Call for address, PETER TER VEER 384-8001 or Res. 479-1588.

STRAWBERRY VALE
Large, older home, newly remodelled. Four bedrooms, (or more), lovely living room with W-W carpeting, slate covered fireplace, modern electric kitchen, utility room, rumpus room with bar, and space for your car and boat in the full basement. Pleansant view with a country atmosphere. Additional lot available. $31,900. To view call ALMER OLSON 384-8001

LANGFORD
739 SCAFE ROAD. 5 bedrooms, nicely kept home in a popular area, close to schools, and only asking $25,900.

GLEN LAKE
1068 JENKINS AVENUE, 2 bedrooms, lovely treed lot, nice retirement home, $19,000.

TILLICUM ROAD AREA
DUPLEX-ESQ. modern, no-step home with lovely secluded outdoors patio and built-in barbecue. Range and fridge included. Large garage and storage area. View with ALMER OLSON 384-8001.

SOUTH OAK BAY
Just off Beach Drive. 8 rooms in Tudor-style home 4 bedrooms and den. A home built for family living in the older gracious style but with the modern conveniences . . . To view phone JOHN MORRY Res. 592-9770 or 384-8001 (24 hours)

ROCKLAND AREA
1660 CYRIL CLOSE
5 Bedrooms, a quality home, $45,900. JOHN MORRY, 592-9770.

LOTS
2 acres, 160' waterfront, $12,000.
2.1 acres, 140' waterfront, $14,000.
1¼ acres waterview, $7,400.
JOHN MORRY, 592-9770

DOLLAR WISE BUYERS
will see the price is right on this older style two-story family home, can be 3 or 5 bedrooms. Double plumbing and separate entrance to upstairs. Ideal for large family or in-laws. Priced fair and square at $22,000.
TREVOR MILSTED
385-1171 or 384-8001

GORGE, $13,500
319 DAVIDA
2 Bedrm no basement, living room with fireplace, oil kitchen, sep. garage. To view call S. SAGE 384-4347.

"ASK ABOUT OUR GUARANTEED TRADE PLAN"

S. S. C.
SWINERTON, STEWART CLARK, LTD
1318 Blanshard Street

$900 DOWN
$900 DOWN
3 BEDROOMS
¼ ACRE
Are you eligible for the B.C. 2nd mortgage? If so you can purchase this spotless home located in the Quadra area and featuring: 3 small bedrooms; cosy living room with oak floors; large electric kitchen with breakfast area; sparkling 3-Pce. Bthrm.; part basement; auto oil heat. Full price $17,900.
DICK JAMES, 385-2481

CUTE AND COSY
FOR THE TWOSOME
Just listed and soon to be sold. Dandy well-built 3-room bungalow on a large lot at 2774 Grainger. Really nice. Only $14,900.
DIRK OKKER
478-4501 EVENS.

BRAND NEW
POST AND BEAM
LARGE PLOT
If you desire something just a little bit better why not see this one? Designed and carefully built by a master craftsman such that there is not an inch of wasted space! Floor-to-ceiling fireplace, 2 bathrooms (3rd roughed in bsmt.), and two sundecks (1 very private), are just some of the fine points. Nearing completion, and ready for your occupancy. The yard is special.
ALL OFFERS CONSIDERED
ASKING
$29,800
Bob Garside . City Trust, 383-4141

ONE ONLY
NEW
COLWOOD — $25,900
A lovely, new 3-bedroom, full basement Hucker Home soon to be finished, located among other new homes which are selling for considerably more.
Inquire quickly
ABSOLUTELY NO OBLIGATION
BILL NESBITT—383-4124
or MIKE RUDDY—656-4089

PARK PACIFIC
INVESTMENTS LTD.

BUY YOUR
HOME NOW
At an exceptional offer by the builder. Taxes monthly and down payments are very reasonable. Prices from $26,900 to $36,900 at 8¾% interest. Close in on sewer and new street. Most improvements are prepaid.
We are the developers
We are the designers
We are the Builders
We help in financing.
Ph. Kasapi Construction Co. 386-6191 anytime.

PEMBERTON
HOLMES
1002 GOV'T
384-8126
"SINCE 1887"

MONTFORD CRESCENT
GORDON HEAD
3 HOMES
OPEN TO VIEW
WED., JUNE 28, 7-9
THURS., JUNE 29, 7-9
FRI., JUNE 30, 7-9
MONDAY, JULY 3, 1-5
1—Tudor style, 4 bedrooms, 3 bathrooms, family room. $39,000.
2—New England Colonial. 1500 sq. ft., large master bedroom, walk-in closet, 4 bedrooms, family room. $43,500.
3—Dutch Colonial. Massive family room off kitchen. Treed lot. Really different and nice. $49,500.
Please note that due to Saturday being a legal holiday there will not be an Open House that day.
To view anytime, call—
384-8126 R. I. MURPHY 479-8089
or J. COLWELL 592-9829

WATERFRONT
CENTRAL SAANICH
A beautiful family home on 1.2 acres of treed land with 115 ft. of waterfront. 3 brs. (each with separate balcony), 2 full baths, new shake roof and rough cedar siding. Excellent financing is an added bonus on a price of $54,500.
384-8126 R. I. MURPHY 479-8089

ESQUIMALT
ATTENTION BUILDERS
APARTMENT ZONED LAND — Total 16,400 sq. ft. plus a 3-bedroom home approx. 1150 sq. ft. Build now or hold for further construction. For further information please call
384-8126 TED PARTRIDGE 592-3451

HENDERSON AVENUE
A long low pleasing style family home in one of the quietest areas of Oak Bay. 1700 square feet on main floor and a nicely developed basement. Sound value at $44,000.
JOHN P. BELL
384-8126 656-4293

OREGON-FERNWOOD
2-BDRM. BUNGALOW
ONLY $11,900
Neat 2-bedroom bungalow on a quiet street near to schools and transportation. Recently re-stuccoed and good wiring. Price to include drapes and all kitchen range. Good terms are available to responsible party. For arrangements to view please call:
C. A. CLIFF ANDERSON
477-3994 or 384-8126

COOK-MAPLEWOOD
PRICE $23,800
1,000 sq. ft. RANCH STYLE BUNGALOW, only 14 years old. No basement. 2 good size bedrooms, kitchen with lots of cupboards, living room with fireplace. Convenient to all services. For appointments to view please call —
TED PARTRIDGE
384-8126 592-3451

SOUTH OAK BAY
3 OR 4 BDRMS.
$55,000
A well designed family home on a large 70'x180' lot. These beautifully landscaped grounds give excellent seclusion for outdoor living. 3 fireplaces, 4 bathrooms and much more. Drive by 636 Newport and then call —
384-8126 JIM WEST 382-1145

OFF CAREY RD.
BETTER THAN NEW
Nicely located in an area of new homes. Excellent kitchen with adjacent sunny dinette. Doors to sundeck. 3 BRs. Carpeted LR, hall and master bedroom (13'x14'). 2 completed and carpeted rooms in basement. Washer and dryer facilities. Drive-in garage. On sewer.
$28,000
384-8126 Mrs. McLEAN 384-6867

LAPWING PLACE
"LOOKING FOR YOUR FIRST HOME?" I have 3 styles of homes that are just for you, realistically priced at $22,020, $23,481 and $23,795, all have THREE bedrooms, fireplaces, and wall-to-wall shag rugs throughout. Some have part basements, other full basements with roughed-in fireplace in the family room, and some have en suite plumbing. Your CALL on quality homes with distinctive styling. So if you have a low down payment, want to make reasonable monthly payments and want a new home, then call me for a personal showing, or else attend the open house.
384-8126 J. F. COLWELL 592-9828

GORDON HEAD
PANORAMIC SEA VIEWS
CONTEMPORARY DESIGN
Four bedrooms (or 3 and den), 3 sets of plumbing, super kitchen and breakfast nook, 27x20 family room with bar and fireplace, full view deck, big 2-car garage, exquisite lot. $54,500.
STUART SIMPSON
384-8126 Res.: 598-4056

ROOM TO GROW
$23,900
Do you have a family with say three children? This home just might decor. Off the kitchen is a sun porch while close by is either a large dining room or family room. It is located near to a major shopping centre in Victoria.
EASY TO VIEW
384-8126 JIM McNAUGHT 382-8943

STADACONA PARK
2-BEDROOM BUNGALOW
$22,900
25' living-dining room with custom fitted drapes includes natural fireplace. Good viewing. Heating and new roof last year. Ideal for young couple or retirement. May include fridge and stove. Owner will carry substantial mortgage to approved purchaser. Separate garage. For extra information call:
C. A. CLIFF ANDERSON
477-3994 or 384-8126
PEMBERTON HOLMES LTD.

DISPLAY HOMES
COLWOOD
split level, en suite, carpets.
$1900 down-$28,900
Other houses and styles from $26,900.
Turn right off Metchosin Road onto Wishart, go 8 blocks and turn onto Stormoway Drive.
Ridley Bros. Development Co. Ltd.
478-1721 478-2944

RETIRING OR
JUST STARTING
YOU OWE IT TO YOURSELVES TO COME AND SEE THIS CUTE AND COSY STUCCO BUNGALOW FEATURING A NICE LIVING ROOM WITH A GRANITE FIREPLACE! SPACIOUS electric kitchen, two good sized bedrooms, filled Pembroke bathroom, workshop, automatic oil perimeter heating. A lovely lot with new chain link fencing. Only one block to all conveniences on a nicely treed boulevarded street. Asking only $16,900 with 7% financing available. Please call Bruce Cartwright at 386-2911 or 479-8178. S. P. Homefinders Ltd.

$2,000 DOWN
OR
New home, Sidney, 3 bedrooms, rec. room. Direct from builder, 382-3021. THE VICTORIAN HOUSE OF SERENITY LTD.

$689 COULD MAKE YOU THE owner of a new 3 bedroom basement home, with monthly payments as little as $182. 383-2453.

CANADA PERMANENT TRUST
CANADA PERMANENT
"WE TRADE HOMES"
RESIDENTIAL APPRAISALS

COUNTRY LIVING
MARYLAND DRIVE
Immaculate 3-year-old and waiting for you. Spotless 3-bedroom easy retirement home, located in a nice area. Easy to care for lot, sep. garage with work area. All trades, financing and offers considered. F. BEAVER-JONES, 382-3961 or 384-1361.

STARTER OR RETIREMENT
THIS IS IT, LOOK NO FURTHER
CLEAN, COMPACT AND COMFORTABLE
2-bedroom, full basement, stucco exterior. Low taxes, close to golf course, stores and transportation. A real buy at $19,900. F. BEAVER-JONES. 382-3961 or 384-1361.

IMAGINE THIS!
TATTERSALL HEIGHTS FOR $18,900
Ideal retirement or starter. Larger lot with trees. 2 bedrooms part basement. GRAY LAITE, 592-3524 or 386-1361.

OAK BAY—UPPER LANSDOWNE
FAMILY SPACE—EASY CARE LOT
MUST BE SOLD! FAST!!
—4 bdrms plus den plus Rec. Rm.
—3 bthrms, large kitchen plus Family Rm.
—Gracious fo'd LR plus DR.
—Vast garage, extra parking!
—Your choice of financing $55,900.
386-1361 DICK BATEY 592-4607

PRIVATE WATERFRONT!
PRIVATE BOAT-FLOAT!
UNIQUE NO-STEP CHARMER!
Only $34,900 for 3 BR, plus big, big, workshop, custom crafted, distinctive, modern home on ½ acre plus treed waterfront. Trailer, boat parking pad! Excellent mortgage! Owners leaving town! Must sell! 386-1361 DICK BATEY 592-4607.

PERFECT RETIRER!
HAPPY KICKEROFFER!
SPOTLESS, CONVENIENT, COZY!!
$19,900 buys 2 (or 3) BR super renovated full basement home near everything — including close to golf course! Owners transferred. Must sell!! 386-1361 DICK BATEY 592-4607.

CADBORO BAY CLASSIC!
UNPARALLELED SEAVIEW!
UNMATCHED LUXURY HOME!
HALF-ACRE LOVELY LANDSCAPING!
Irrepleaceable at $64,500 (with obliging owner financing). This 3 BR, 3 bthrm. den, formal rec. rm and gracious LR plus separate large DR. Home is uniquely unostentatious yet luxurious! It calls for an appreciative, discriminating buyer! Personal appointment viewing.
386-1361 DICK BATEY 592-4607

$10.50 PER SQUARE FOOT!
FINE LOT INCLUDED FREE!
BIG-FAMILY BARGAIN!
$21,000 is full price for full bsmt. 5 BR, 2,000 sq. ft. solid, refurbished, swimming pool! Convenient, low tax, Vic. West! Must be sold soon!
386-1361 DICK BATEY 592-4607

GORDON HEAD
$32,400
Owners transferred and must sacrifice their 2 yr. old spotless home. 1231 sq. ft., 3 bdrms, 1½ bthrms on the main floor. Rec. Rm. den (or 4th bdrm down) Fountain Court. Close to schools and recreation centre. MADGE HOLE 382-5369 DON ROBBINS 592-7641 or 386-1361.

UPPER LANSDOWNE
$45,900
Here is deluxe living for the executive who enjoys space and seclusion. 4 bdrms, 3 bthrms, 2 fireplaces, dble. carport, situated on a quiet cul-de-sac. Close to all amenities. MADGE HOLE 382-5369 or DON ROBBINS 592-7641 or 386-1361.

CADBORO BAY—
GOLFER'S DREAM
$41,500
Walk to the Uplands Golf Course and leave the car for the wife. This modern home consists of 3 bdrms, spacious Living-Dining room in line. Bright Kitchen with dining nook and seaviews. Nicely finished Rec. Rm with fp, large billiard rm and laundry rm. Landscaped and easy to maintain with enclosed patio. DON ROBBINS 592-7641 MADGE HOLE 382-5369 or 386-1361.

UNIVERSITY HEIGHTS
Nearly 2 yrs. old. 1292 sq. ft. located on beautiful landscaped grounds among tall pine trees. Shake roof, stucco and stone exterior this 3 bdrm, 2 bthrm, 2 fireplace, fully finished bsmt. daylight, is complete in every detail in beauty and perfection. Extra parking and wrap around sundeck all priced at $38,900. Call SID HASLAM 386-1361 or 592-0900.

A BARGAIN TODAY
Near new 2 bdrm home stucco finish, hardwood floors, w-w in living rm, fp, high bsmt can be finished, drive-in garage, large lot only $27,900. KEN WRIGHT 598-2183 or 386-1361.

MILLION DOLLAR VIEW!
You put the price on it after you see it. Located just a few miles out of Town and Sidney. On Pat Bay Hwy. Well built, 2 bdrm spacious home better than new condition. All built-in appliances including vacuum hose. Beautiful dept. garden with ample parking and patio. This home must be sold for personal reasons. Act now on the asking price of $28,900. E. IZIK 386-0301 or 386-1361.

TOWN AND COUNTRY
NEW LISTING
An immaculate home with everything, in A-1 condition, 3 Bdrms, large kitchen, full Bsmt, even a greenhouse. Down to earth price $21,900. J. M. COLLINGE, 478-4141 or 386-1361.

ETTEMA REALTY
ETTEMA REALTY
ETTEMA REALTY LTD.
1802 Cook St. 383-7115

ONE BEDROOM
$14,900
Dandy little home. Spacious living and bedroom. Modern kitchen and bathroom. Basement for storage. Separate garage. Nice lot in good district. All in excellent condition. Phone J. ETTEMA at 383-7115. WE TRADE HOMES.

HIGH QUADRA
Low $22,900 Low
Charming 3-bedroom with full basement. White stucco exterior. Peaceful living room with fireplace. Very nice dining room in combination with kitchen. Cute sundeck. Two-car garage with cement floor. Ideal for workshop too. Big lot with fool house. Terrific circular driveway and oils of parking. Phone J. ETTEMA at 383-7115. WE TRADE HOMES.

2 BEDROOMS
1.44 ACRES
$15,500
Cozy and comfortable home with basement, oil furnace, 4-piece coloured bath, garage. Wall-to-wall carpets. Located on beautiful Pender Island, 2½ miles from the ferry. Phone JEAN KILGOUR at Pender 112 629-3582 or office 383-7115

D. E. Hanley Agencies Ltd.
Shakespeare St. Office
3021 Shakespeare St.
386-4294

10 NEW HOMES UNDER CONSTRUCTION
$29,900-$32,900
Main Features include — Landscaping, 3 bedrooms, 1½ baths, and w-to-w. carpets. Buy now and pick you own carpet and colour scheme.
LOCATION
1. Gordon Head on Longacre
2. Hartwood Place off Larchwood
3. Kingsley Street
652-1526, 652-2578, Seaboard Construction.

IT'S IN SIDNEY
It's near New. It's 3-Bdrm. It's a Condominium. It's only $16,500. It only takes a call to view.
GRAE LANGSTON, 385-8596
Island Pacific Realty Ltd., 386-6231

$21 INTERVALE near NADEN
A neat 2-bedroom bungalow, view lot. Only $16,900 good terms, immediate possession. Call
384-8126 MR. GREENE 385-0795
PEMBERTON HOLMES LTD.

A. E. LePAGE
BOULTBEE
SWEET
LTD.
Realtor
Hillside Shopping Centre
386-1341

READY AND WAITING
Better than new and just as sparkling. Quick possession. Easy access to lovely large entry, thru hall, living room has fireplace and floor-to-ceiling view wall opening onto large raised sundeck overlooking beautiful garden. Olympic glimpses. Terrific kitchen with lots of counter space and knotty pine cabinets. Two twin-size bedrooms. Beautiful oak floors. Full high basement with recreation room plus space for further development. Double plumbing. Offered for first time at $28,900. Located close to schools, transportation, shopping yet quiet secluded area. To view call:
BETTY SILVER,
KAY GOODER
388-1341

ROYAL COLWOOD GOLF
AND COUNTRY CLUB
Just a block away from No. 1 green, built especially for easy living for the people who no longer need a big house. You will like the comfortable living room and dining room with W-W carpet, two nice bedrooms, convenient utility room and attached garage. Beautiful park-like backyard with mature fir trees. Asking price $26,900.
B. JOHNSON W. MICHAELS
386-1341

WE'VE GOT THE STYLE
TO SUIT YOUR BUDGET
1. — 3-bedroom, full high basement, located in a quiet area south of Oak Bay Ave. Offered at $24,500.
2. — Country living with a high view on 2.21 acres with seclusion and quietness. 3 bedrooms, 1½ bathrooms, offered at $31,500.
3. — Large executive home. Fabulous views from every room. 4 bedrooms, 3 bathrooms, 16x32 heated pool. Offered at $63,500.
4. — 6.78 acres of fantastic view property overlooking Elk Lake with views of the Olympics. Large family home only 2½ years old and offered at $85,000.
For more information on the above listed home please call:
W. MICHAELS B. JOHNSON
386-1341

UPLANDS
A charming 3-BR home in the prestige area. Interesting modern kitchen with family room off, giant size rec. rm. with FP, 2½ baths, dble. garage. $59,500 — Vacant for quick possession. See it anytime with:
MRS. FRASER
386-1341 or 477-1411

GOODERS GOOD BUYS
2.66 acres — 3-BR home, frontage on two roads, city water — $38,500.
2 acres — new home — 3-BR, ensuite, full high basement — $35,900.
Both offer Country living, room for children and horses.
KAY GOODER
386-1341 or 479-2109

ISLAND HOMES LTD.
2504 Douglas St., 386-7545

CORDOVA BAY RIDGE
A BEAUTY
BUILT 3 YEARS. MODERN AS TOMORROW. CONTAINS 3 BEDROOMS, 2 BATHS, 15x21 LIVING ROOM, DINING, FAMILY SIZE KITCHEN, FULLY DEVELOPED BASEMENT — GLASS DOORS TO PATIO — LARGE REC. ROOM, DEN, BEDROOM AND BATH, LAUNDRY, LARGE LOT, MANY EXTRAS. ASKING $41,900. LLOYD ELLIS 658-8222.

IN-LAW SUITE
In this very nice 2-bedroom home near Town and Country. Contains fireplace and wall-to-wall carpets in living room. Good kitchen, dining room, 4-pce. bath. High basement with small suite, $21,900 full price. Terms. Try your trades. Lloyd Ellis, 658-8222.

ESQUIMALT
3 BEDROOMS
$21,900
Crisp new listing of attractive bungalow in immaculate condition amongst new homes and a stone's throw from Gorge Waters. Spacious thru-out. Lovely 22 ft. living room, delightful kitchen, dining room, 3 excellent bedrooms, large utility room. Beautiful 90 ft. wide lot with fruit trees. Phone Grant MacFarlane or Morris Lund, 386-7545 anytime.

UPPER LANSDOWNE
DISTRICT
NEWLY LISTED
Undoubtedly one of the finest pieces of property on the market today. Yard backs onto the Uplands Golf Course, offering complete seclusion. nicely treed with oaks and shrubbery. This home is 1379 sq. ft. on the main floor, 2 bedrooms, large living room and dining room, kitchenette and an extremely large rumpus room. Viewing by appointment only. Listed at only $40,500.
JUST PATRICK SNOW 592-3931
CALL RON CROW 592-4989

LANSDOWNE SLOPE
PANORAMIC VIEW
OCEANS — MOUNTAINS — CITY
Five bedroom home with 4 bathrooms and a very interesting plan giving ideal accommodation for a growing family. Close to all school levels, University and Racquet Club. Ample parking for trailer and several cars. For further information Phone Ron Crow 592-4989.

"DIRECT FROM BUILDER"
$150 DOWN
Buys you a home of your choice. This includes everything from drapes to landscaping. In other words a complete home. Call Paddy O'Rourke at 382-3021.
THE VICTORIAN
House of Serenity Ltd.
382-3021

$45,000
ESTATE SALE
1214 OLD ESQUIMALT ROAD
Choice attractive nine-room home plus drive-in garage, carport. Beautiful landscaped wide lot sprinklered lawns. First time for sale. To view this beauty inside and out call
MARCONI REALTY 386-3941
302-620 VIEW STREET

RARE OPPORTUNITY
Good location, spacious 3-bdrm. home. Guest size living room with hand-carved fireplace, large den, beautiful chandeliers, beamed ceiling in master bedroom, little paint would do wonders, for more information please call:
Mrs. O. Zachary 592-2265
P. G. Jackson Ltd. 388-9102

LANSDOWNE AREA
By owner; views of city and mountains; 4 bedrooms — 3 up, 1 down; rumpus room; sundeck; 1½ bath; full basement; panelled feature wall in living room. Must be seen inside to be appreciated. Asking $30,500. $21,000 existing mortgage at 8¼%. To view phone 592-5752.

MONTREALER'S SPECIAL
MUST SELL BEFORE JULY 4. AM RETURNING TO MONTREAL. NOT LISTED YET, COME AND SEE IT. IT'S BEEN FULLY REDECORATED. MANY EXTRAS INCLUDED. COFFEE IS ON. CALL ANNETTE 478-3661.

PANORAMIC SEA VIEW
Brand new spectacular 2,700-square-foot home on Gonzales Hill in Oak Bay. Price $89,500. Courtesy to agents. Exploirer Developments, 382-4218 (office) or 386-6473 (residence).

N P
O R
R I
Y & C
B E
ASSOCIATES LTD.
1314 Quadra St. 385-2458

OAK BAY BORDER
MEET MR. BIG
Big towering shade trees line the 88 feet lot frontage of this large estate. Presently a legal duplex with good revenue potential — or would readily lend itself to conversion to 10-room, 2-bathroom residence. Living rm. 15'x26', some minor work needed, but basically excellent, sound property with all the basic things renewed. A good buy at $31,500. Don Bacon, 385-2458.

OPEN FOR INSPECTION
9 A.M. to 5 P.M. (except Sunday)
NHA 8¾% 1st Mortgage $25,250
1512 WINCHESTER
(Cedar Hill Rd. to Parkside, follow Parkside to Winchester)
This 1192 sq. ft. 3-bedroom home features a living room with raised fireplace. Good sized dining rm, kitchen with nook area. Teak cabinets, hood and fan. Large master bedroom with twin closets and en suite plumbing, plus two more larger than usual bedrooms, wall-to-wall carpet throughout. Roughed-in rumpus rm with fireplace. Carport. This home features an attractive exterior of shake siding and stucco with a very private entrance. Full price $30,500.
BYRON PRICE 385-2458.

PORTAGE INLET
WATERFRONT
A home you would be proud to own. Two levels of post and beam construction facing 100 feet of sheltered and secluded waterfront. Top level has large living room with fireplace, dining room, two good size bedrooms, attractive kitchen with garburator, 5-pce. bath, utility room. Lower level has very large L-shaped rec room with fireplace. Could be third bedroom plus rec. room — or 4 bedroom home. Good workshop area. Before you buy, see this. $41,000. Don Bacon, 385-2458.

MUST BE SOLD
663 VANALMAN
FIVE BEDROOMS
Move in right away and take full advantage of the heated pool — outdoor Bar-B-Q and open fireplace. This immaculate home must be seen to appreciate the wonderful family living it offers. Priced ridiculously low at $43,900. Call Glen or Marg McGregor, 385-2458. (Res) 477-3675.

LACRE
SEA VIEW
Fantastic, restful, in the land of Living, 10 min. from town. Beautiful spacious bungalow, 3 bedrooms, gracious L room and sept. D room. Dream kit, eating area. Full basement, rumpus room, 2 sets of plumbing. Many extras. Hurry while this lasts, $39,500. Call Doris Adams. 385-2458. Res. 598-2248.

OAK BAY
TUDOR STYLE
4 Bed, 2 bathrooms. Gracious L Room and fireplace, sept. D. Room, Electric kit, full basement, Rumpus room, Ornatic Heat. Drive-in garage and extra parking. Landsdowne area. Can you imagine just $36,500. Doris Adams, 385-2458. Res. 598-2248.

ISLAND PACIFIC
REALTY LTD. 388-6231
3200 QUADRA ST.
COLWOOD
Nearly new 2-bedroom home has L.R. with fireplace. Cab. elect. kitchen, 3-pce. bath. F.C. basement, completely finished with 2 bedrooms, 3-pce. bath, lge. rumpus rm. with F.P. OOM heat, drive-in garage, on 2 acres in exclusive park area of new homes. $39,500. MRS. McKEAGE, 479-5868 or 388-6231.

BEACH DRIVE
Unobstructed sea view — strictly for the discriminating buyer who appreciates period architecture. Asking $36,900.
GRAE LANGSTON 386-8596

Beamed ceiling and leaded glass windows also loads of character throughout. Situated in a cul-de-sac in Oak Bay. Three large bedrooms and bathroom upstairs. Large 21x14 living room with fireplace also large dining room, good-size den with fireplace, kitchen and two-piece bath on main floor, two good bedrooms in basement. Nicely landscaped, treed lot. Asking $35,900. Good terms. IRENE DALZIEL or BEN GREIG, 386-6231 or 384-8692.

CLOSE TO TOWN
Almost 2 acres VLA, large family home, $31,900. HAZEL CAMPBELL, 382-8956, STANE JOHNSON, 383-1484 or 388-6231 anytime.

JUBILEE AREA
Lge. home on quiet street with wide hall L.R. with fireplace, dining room, 3 bedrooms, 4-pce. bath. Cab. elect. kitchen. Full high basement with in-law suite or 3 bedrooms and rec. room. OOM heat, utility plumbed washer and dryer. All in spotless condition and quick possession, $28,500. MRS. McKEAGE, 386-6231 or 479-5868.

COLWOOD
HILL TOP, $26,900
Family home with three bedrooms, large living room with terrific view, dining room with sliding doors to sundeck, cabinet kitchen, 4-piece bathroom, full high basement, with two rooms partly finished, plumbed for W-D, an excellent buy on todays market. Call CONNIE WEYLER 386-6231 anytime.

SIDNEY
Small family home on sewer, 4 bedrooms, double sink, vanity bathroom. Low taxes, $24,900. HAZEL CAMPBELL, 382-8956, STANE JOHNSON, 383-1484 or 388-6231 anytime.

LANGFORD $1 PER YEAR
Yes! One dollar annual taxes. Lovely two-bedroom bungalow, large living room with fireplace, good-size kitchen, utility room, automatic oil hot water heat. Large lot with trees. Asking only $16,900 with excellent terms. BEN GREIG, 386-6231 or 652-8845.

ENGINEERED HOMES
JUNE is the month to MOVE
Into a new ENGINEERED HOME
28 homes to choose from
14 Different Models
2, 3 and 4 bedrooms
3 Prime locations, Northridge, Sidney and Mount Newton Head.
8¾% NHA financing
$20,400-$35,500, some as low as $1,100 down with B.C. Grant. Pay $167 a month with taxes, when $7,400 a year is your income.
ENGINEERED HOMES LIMITED
19 Cadillac Avenue
Phone 385-6211

METROPOLITAN
REALTY LTD.
386-3585

—LANGFORD LAKE AREA
—NEAR NEW—$27,900
Spacious family home, with wall-to-wall thru-out, nice living room with fireplace, kitchen with dining area and sundeck off, 3 bedrooms, master en suite. Full basement. Carport plus level parking. Offers invited! Call for details. Leo Van Dyk, 386-3585, Res. 479-6264.

UNION ROAD—BLENKINSOP AREA
$32,900 — Lovely split-level 3-bedroom home on a large "Gardener's Paradise" lot. Very attractive 10-year-old home built by the owner with best of materials and a lovely plaster job. 1,200 sq. ft. Good sized living-dining rooms, large kitchen, lots of cabinets and dining area. Rec. room in basement. A very fine residential location. Exclusive with Herb Hodgson, 384-7128; res. 382-3835. Douglas Hawkes Ltd.

SAVE — BUY FROM OWNER
Two Prestige Homes. Cordova Bay, 125'x80' View lots. Asking $37,900 and $38,400 — open, excellent financing, accept trade or mortgage. Inspection anytime. Please call 658-8956 or 386-0116.

CENTRAL SAANICH
3-bedroom home nearing completion on ½ acre treed lot. $33,500. 7403 Mt. St. Michael. Phone builder, 477-1530.

JAH JAH JAH JAH
JAH JAH JAH JAH
J. A. HENDERSON
REALTY LTD.
WE BUY, SELL AND TRADE
383-9741 ANYTIME

FLORENCE LAKE
$18,500
Great starter home in country atmosphere on 92x196 treed lot. Large LR, modern kitchen with lge. E.A., laundry room, storage room, 2 bedrooms, 3-pc. bath. Low taxes, lots of accommodation for the money. Phone anytime.
KEN HENDERSON
385-9741 382-6794

GLANFORD
$17,950
LOW DOWN PAYMENT
Attractive little home in popular area near school and bus. Panelled LR with brick FP, bright kitchen, 3-pc. bath, 1 BR on main floor, 2 finished rooms down, in full basement. Oil H.W. heat. Can be purchased with 5% down payment. Early possession.
KEN HENDERSON
385-9741 382-6794

TOWN and COUNTRY
NEW EXCLUSIVE
$19,700
Immaculate older home in convenient location. Just listed and won't last long. Lge. LR with FP, separate dining room, lge. cab. elec. kitchen, 2 bedrooms on main floor and 1 in full basement 3-pc. and 2-pc. baths. OOM heat. 1178 sq. ft. Fruit trees and workshop. First come first served. 385-9741.
KEN HENDERSON
382-6794
KEN MANN, 388-5325

P.
R.
B.
P. R. BROWN & SONS LTD.
The PEOPLE to SEE ARE
—P.R.B.—
CENTRAL SAANICH
COMMUTERS DELIGHT
A beautiful home with all those extra features you have been looking for. Large 3-bedroom home. Self-contained in-law suite. Featuring as well, large living room with F.P., family size kitchen, separate eating area. Dining room. Large sundeck, sep. garage. Come out and look at a solid investment in your own future. Compare your present home or apartment with the way you could be living.
$37,900
385-3435 D. McCALLUM 383-5025
—P.R.B.—
MEETING HALL
OR
HANDYMAN'S

Sex Offender Gets Life

A 25-year-old man was committed to a life of "preventive detention" as a dangerous sexual offender in Victoria County Court this morning.

Glen Raymond Galbraith, convicted on charged of indecent assault and gross indecency in 1970, was committed by judge A. H. Swencisky to life in prison in lieu of the term he is now serving.

TWO GIRLS

The application to have Galbraith committed as a sexual offender came after his conviction on the charges, each dealt with at a separate trial, involving different circumstances with two 15-year-old girls.

He was charged jointly with a different companion in both cases.

Sentenced to four years on one charge and five on another, Galbraith has been in penitentiary ever since.

Two psychiatrists testified at the hearing, which opened Monday, that evidence of Galbraith's behavior showed his inability to control his sexual impulses.

Judge Swencisky said in committing Galbraith that he agreed with the psychiatrists' opinion. "I find as a fact that the accused, Glen Raymond Galbraith, is a dangerous sexual offender."

"I do accordingly impose ... a sentence of preventive detention," the judge said.

Defence lawyer Stephen H. Tick said he would appeal the case.

"This is a very extreme procedure with very grave consequences," said Tick.

TECHNICALITIES

He's only, 25, Tick said, and has already been charged, convicted and served time under the provisions of the law.

"I will probably take it up with the court of appeals."

An earlier application to have Galbraith committed as a sexual offender was dismissed on legal technicalities.

The Crown appealed the decision and won a new hearing. Galbraith appealed that decision in the Supreme Court but his appeal was dismissed and this week's hearing was allowed.

Both of Galbraith's victims, both 15-year-old at the time of the incident, testified in the hearing.

Victoria lawyer R. B. Hutchison represented the crown.

AWARDS GIVEN AT REYNOLDS

Bob Byers and John Griffin won the Senior Mathematics Awards at Reynolds Secondary School's senior awards ceremony.

Students with highest academic standings were:

Grade 12: Gail Allewell, Caroline Hudson, Gayle King, Matt Lester, Lionel Martin, Bob McDonald, Raymond J. Merriman, Timothy J. Miles, Jo-Ellen Reid, Ronald Strutt and Lynn Turner.

Grade 11: Bob Byers, Henry Contant, Lydia Eckgren, Janice Freeman, Cynthia Hawkins, Janice Moreside, Dianne Pendray, Roma Wood, Margery Zapf, Joanne Zwinkels, Shirley Morris, Susan Pepper and Charlene Hunter.

Lynda Rogers won the Junior Public Speaking Award at the junior awards program June 23.

Students with highest academic standings were:

Grade 10: Jacqueline Beal, Donald Boyd, Bradley Clarke, Susan Gillespie, Elizabeth Conway, Nives Jadresko, Richard Jeanpierre, Karen Keller, Russel Kinghorn, Ann Martin, Terry Russell, Kathryn Simmonds, Terry Lee Simonson, Stella Sreesangkom, Donna Stevenson, Janis Turner, Shelly Vanyo, Dorene Weigel, and Linda Mae Wong.

Grade 9: Gregory Booth, Douglas Bridge, Tracie Cambrey, Kelly Charlton, Michael Dominique, Kerry Hallier, Maureen Hardy, Patricia Leary, Cindy Nowle, Louise Robbins, Blaise Salmon, Wayne Smith, and Carla M. Zwinkels.

Grade 8: Colleen Bates, Janet Carran, Susan Droppers, Michelle Gallup, Audrey Knowles, Wayne Larson, Corrine Lee, Peter Lee, Gwen Lock, Conna Long, Cheryl Mason, David Meredith, April Mitchell, Kathleen Omalia, Colin Partridge, Janet Payne, Carol Plantz, Kathi-Jean Reimer, Arlene Rumsby, Linda Semple, Janice Shaw, Yvonne Sinclair, Anna Siscoe, Sharolyn Sloat, Matthew Sutton, Ellen Thorsteinson, Louise Trowsdale and Claire Turner.

Sask., Manitoba Plans Defended

New Democrat MLA Bill Hartley said today Rehabilitation Minister Phil Gaglardi's contention that Saskatchewan and Manitoba auto insurance companies are government subsidized is wrong.

Gaglardi was quoted in the Merrit Herald as stating at a public meeting that "in Manitoba the government is subsidizing the car insurance companies out of tax dollars."

In his statement today Hartley said there was not subsidy in either the Manitoba or Saskatchewan government insurance plans.

Hartley said Gaglardi should look to British Columbia where "car owners of B.C. were over-charged $14 million in the first two years of B.C. compulsory no-fault insurance."

Hartley produced copies of a letter from J. O. Dutton, general manager of the Saskatchewan government insurance office, which said that "the Automobile Insurance Act is not subsidized in any way."

Hartley stated that "no subsidy is involved in the Manitoba plan."

Biker Wins Damages

SAULT STE. MARIE, Ont. (CP) — Gary Tier, 17, of Sault Ste. Marie, Ont., was awarded damages of $25,000 Tuesday against Ann Marie Wierzbicki, of the same city, as the result of an accident almost five years ago.

Mr. Justice Mayer Lerner of the Ontario Supreme Court was told that on Aug. 28, 1967, Mr. Tier was riding his bicycle when a horse ridden by Miss Wierzbicki emerged from an intersection and knocked him down, causing serious, permanent injury.

Court was told Mr. Tier will always suffer from abdominal injuries and that the accident resulted in the removal of one of his kidneys.

Mr. Tier's father was also awarded special damages of $3,322.15.

Slain Man Identified

A man shot to death in what police consider a double murder at Radar Beach near Tofino last week has been identified as Leif B. Carlsson, 21, of Norkoping, Sweden.

RCMP investigators said Tuesday the man's parents had been notified through diplomatic channels by the Swedish police.

Carlsson and Anne Barbara Durrant, 20, of Vancouver, were found dead in their sleeping bags Thursday. Fatal wounds had been inflicted by small calibre bullets.

RCMP from Tofino, Ucluelet and Victoria, using police dogs from the Nanaimo detachment, are investigating at the scene but report no leads.

RCMP are looking for three persons who may know something about the matter — a young man and woman seen hitch-hiking in the area with a pair of golden dogs, and a third person, a woman nicknamed Chris' who may have a young son, Dylan.

The police also ask anyone who camped on Radar Beach over the June 19-22 period to contact them.

Victoria subdivision is heading the investigation.

FIREMEN FASTEST AT MIDNIGHT

GREAT YARMOUTH, England (Reuter) — Firemen in this eastern England town are quicker than most to turn out on a midnight call. They believe their firehouse is haunted.

The newly-opened station stands on a site once used as a friar's burial ground and several seasoned firefighters have been startled by strange bumps in the night.

Fireman Jimmy Jones reported hearing a whistling noise in the corridor, but when h e looked, there was no one there. Fireman Jack Wells was alone in the station recently and heard footsteps come right up to the door.

The corridor was deserted when Wells opened the door.

Said fireman Ron Harris, who has also heard ghostly footsteps: "When we get a midnight alarm we just can't get out of the place quickly enough."

'IMPOSSIBLE TASK' FOR LIFEGUARDS

BOURNEMOUTH, England (Reuter) — For a young and handsome lifeguard on the sands of Bournemouth beach, life is one long struggle against temptation. A friendly glance at a bikini-clad form could leave them out of a job.

"It's an almost impossible task," fumed 21-year-old Paul Holmes.

"The local council has told us we'll be fired if we fraternize with girls on duty. But we're only human.

"They try any excuse to flirt with us. Some fake drowning. Others lie in provocative positions. Some even lower their bikini tops. What man can resist that?"

City council official Joseph Martin commented: "I am fully aware of the temptations. But I have warned them that if they succumb to the advances of these seductresses, they will be fired."

GALLUP POLL

Scant Majority Sees Lake Hope

By The Canadian Institute of Public Opinion

A bare majority of Canadians (53%) estimate that the chances of clearing the Great Lakes of pollution in about five years are very, or fairly good. But there is also widespread doubt, as 39% are of the opinion that the chances are not very good.

This degree of credenee for the success of the program, as agreed upon by Canada and the U.S. during President Nixon's official visit to Ottawa, is reflected across the provinces. Ontario and the West are the most doubtful on the achievement with 44% in Ontario, and 45% in the west of the opinion that chances for its success are not very good. In Quebec and the Maritimes this doubt drops to about a 30% level.

The people of Quebec are the most optimistic with 61% thinking the chances are very, or fairly good. In the maritimes this level is 56%, but in Ontario it drops to 48%, and in the west to 49%.

Public concern with pollution is reflected in the fact that there is a low undecided segment on this question, with only about one in ten, or less, unable to make an estimate.

The question:

"As you may know Canada and the U.S. have signed an agreement in which both countries pledge themselves to clear the Great Lakes of Pollution over the next five years. In your opinion what are the chances of this program being completed — very good or not very good?"

A comparison of national and regional viewpoints is shown below.

	Very Good	Fairly Good	Not Very Good	Can't Say
CANADA	26%	27%	39%	8%
Maritimes	33	23	32	12
Quebec	25	36	31	8
Ontario	26	22	44	8
The West	24	25	45	6

Singer Suing Vancouver

VANCOUVER (CP) — Leon Bibb, an internationally-known folk singer, has filed a suit in British Columbia Supreme Court asking unspecified damages for false arrest and false imprisonment against the city of Vancouver, the board of police commissioners and a former city policeman.

Bibb, 44, alleges he was falsely arrested and imprisoned in August, 1971.

Named as defendant in the suit was former city police Constalbe Robert James Burton. He left the force Aug. 25, 1971.

No court date has yet been set for the action.

Oak Bay Junior Awards Top Students

The Kiwanis Citizenship Cup was awarded to Dave Kirzinger and the F. A. E. Manning Citizenship Award to Sheila Wallace at Oak Bay Junior Secondary School's annual awards assembly.

Winners of the Kipling Award for top academic standings were Larry Shimmin and Brenda Ireland, Grade 8; Wendy Fischer, Grade 9; and Erin Connor, Grade 10.

Athletic achievement awards were won by Dave Kirzinger, Rob Parris, Debbie McCarter, Mike Miller, Cindy Bray and Nancy Littley.

EGG PRICES

	Prod.	Whsle.
Grade A large	48	60
Grade A medium	44	56
Grade A small	35	47
Grade B	28	40

SUBURBAN
386-6131
LEASES
CARS - TRUCKS - VANS
Ford Leasing System

KILSHAWS
1115 FORT ST.
AUCTION
MODERN
FURNISHINGS
FRIDAY AT 7 P.M.
Modern Chesterfield Suite
Recliners, Hide-a-beds
TWIN MAPLE BEDS
BEDROOM STES.
8-pce. OAK DINING STE.
Dinette Stes., Hollywood Beds, Chests, Desks, Coffee and End Tables, Lamps, Round Oak Table, Oak Buffet
RUGS
19" COLOR TV
Refrigerators—Ranges
DEEPFREEZE
China glassware and bric-a-brac
Over 350 lots for your inspection.
KILSHAWS AUCTIONEERS LTD.
1115 FORT ST. 384-6141

258 CONDOMINIUMS AND TOWNHOUSES

"THE ANCHORAGE" Excellent location across from the Oak Bay Marina, modern building with elevator. Well constructed and well fire-proofed. The suite is on third floor corner, the best floor for heating and high enough for views; it has 1052 sq. ft. with a 28-ft. LR-DR, 2 BR's, 2 full bathrooms. Wall-to-wall carpets, quality built-in range, frig, dishwasher, garburetor. This one has added benefits of thermopane in bedroom windows, imitation fireplace, carpet on balcony. Asking $32,800, available Aug. 1. To view call Wilfred Davis, 388-4271 or 658-5276. J. H. Whittome and Co. Ltd.

MARKET COURT TOWNHOUSES
MARKET STREET, OFF QUADRA
PRICED FROM $18,400
OPEN
TUESDAY TO FRIDAY 7-9 P.M.
SAT.-SUN. 2-5 P.M.
Attractive 2 and 4 bedroom homes in a pleasantly landscaped setting close to Parks, Schools. low down payment. Trades considered. KRIEGER, STRICKER AND CO. LTD. MR. FEKA — 383-1542.

FAIRCLIFF
1433 FAIRCLIFF LANE
"VICTORIA'S ONLY GARDEN CONDOMINIUMS"
NHA FINANCING AVAILABLE
SUNDAYS, 12-5
WEEKDAYS, 12-8
DAWSON DEV. LTD.
385-8822

GORDON HEIGHTS TOWNHOUSES
OPEN DAILY
(not Sunday)
2:30-4:30 and 7-9 P.M.
SAT 1-5:00
Corner of Feltham and Shelbourne
Choose yours now. Spacious 2 or 3 bedrooms. Fireplaces. Private yards. You can trade Your present Home.
JUST LIKE A HOUSE
CITY TRUST, 383-4141

PRESTIGE LOCATION. 660 BATTery. 1 block to Beacon Hill Park and sea view. 1-bedroom de luxe suite. $18,900. Quality appointments and choice of posh carpets. Open daily, 1-5 including Sundays. 384-3021.

OAK BAY — SEA VIEW
Charming 2-bedroom condominium. Beautiful building, garden setting. 598-2682.

NEW 2-BEDROOM CONdominium. Corner Burnside and Irma. Senior citizens only. No pets. $14,400. 384-6747.

263 GARAGES FOR SALE, RENT OR WANTED

1168 CALEDONIA. GARAGE TO rent. Available July 1. $15. Call 384-8692.

265 HOUSES WANTED TO BUY

CASH MONEY FOR YOUR HOME
Recent prairie arrival needs 2, 3-bedroom home in the Malahat, Mill Bay area. Quick decision. Call Bob or Marie Malbon at 386-8321 or 743-5145. Wall and Redekop Rlty. Ltd.

WHILE YOU ARE READING this ad please understand I tell no stories, make no promises or representations. Simply offer full time honest service and put all knowledge and hard work to satisfy your real estate needs in all fields. If I can help you I will, where I can not I'll admit it, but good sources in the past have led me to people like yourself. Thank you. Mr. Amnon Cohen. 386-1491, 386-2911. Shirley Philps Homefinders Ltd.

WALL and REDEKOP REALTY LTD., 386-8321
FAIRFIELD AND OAK BAY RESIDENTS
Your price — your terms. Family and retirement homes now needed. Please call
JEANNINE KOSSACK
386-8321 or 383-7207

WALL and REDEKOP REALTY LTD., 386-8321
WANTED
2 or 3-bedroom house on a generous size lakefront lot or acreage with house. Please call
JEANNINE KOSSACK
386-8321 or 383-7207
HOUSE WANTED, COUNTRY setting, under $25,000. 477-5323.

265 HOUSES WANTED TO BUY

ENGLISH LADY AND DAUGHTER require a rural property. An older cottage would be satisfactory. Fireplace and good soil important. Some trees and seclusion preferred. Around $30,000. Please call MR. STOTHERS 386-1341 — A. E. LEPAGE, BOULTBEE SWEET LTD. Hillside Shopping Centre.

I REQUIRE A 3-BEDROOM HOME for client. Rooms must be spacious and a good location. Basement necessary. Up to $30,000, all cash to you.
MR. S'MONS—386-1341
A. E. LePAGE
BOULTBEE SWEET LTD.
Hillside Shopping Centre

WANTED
$35,000
All cash for your 3 or 4-bedroom home in Fairfield. Must be in very good condition. Please call Rose Chope, 383-0028 or 386-2911. Shirley Philips' Homefinders.

GUARANTEED SALE
If your property is suitable for rental or renovations and under $20,000 quickly call
IRENE DALZIEL
388-6231 or 384-8692
Island Pacific Realty

UP TO $15,000 DOWN, URGENTly required for retired couple. No more than 3 steps and close to a bus route. No more than $22,000. Must be clean and comfy. Urgent call LARRY GUAGLIOTTI, 386-6231 or 479-6609, Island Pacific Realty.

SOLD—IF SUITABLE!!
Require 2 only, 2-bedroom homes with basement in Simpsons-Sears vicinity and one in Gorge area with 2 bedrooms and garage. Call me anytime at National Trust Co., 386-2961. IRV LIDSONTE, 477-6450.

HOUSES WANTED
Must be Vic West or James Bay 2 or 3 bedroom home or duplex. Early possession required. Price negotiable. All Cash. IRENE DALZIEL, 388-6231 or 384-8692. Island Pacific Realty Ltd.

NEEDED AS SOON AS POSSIBLE in any district, house up to $15,000 cash. Condition and size of lot unimportant.
DOUG BOWEN, 385-2481
Swinerton, Stewart Clark Ltd.

OAK BAY WANTED
Older style 4 or 5 bedroom home up to $40,000 cash. No listing required. Occupancy to suit you. Please call Mr. Shaver 386-7721 Investors Syndicate Realty.

WANTED, A SMALL FARM or acreage within 30 miles of Victoria for ex-serviceman, can pay all cash. Call Ted Chartres, 479-1667 or Res. 385-5506, J. H. Whittome and Co. Ltd., Royal Oak Branch.

CASH CLIENTS
will pay all cash or cash to mortgage for your 2 or 3 bedrm home with basement if possible. Call Victor Wong 385-2458 or 479-6569, Byron Price and Assoc. Ltd.

4-BEDROOM CHARACTER home, must be walking distance to downtown, up to $30,000. HAZEL CAMPBELL, 382-6956, STANELAND JOHNSON 383-1484 or 388-6231 anytime.

WE WILL BUY YOUR HOUSE for cash. If it is suitable for rental purposes. Please contact Sales Supervisor, Shirley Philps' Homefinders Ltd., 386-2911.

268 LISTINGS WANTED

HENRY
BITTERMAN
Ltd.
2700 Government 386-2971
When you list with us you pay nothing until your house is sold and then only 4% on sale price.
WE SUPPORT THE BETTER BUSINESS BUREAU

271 LOTS FOR SALE

WE ARE PLEASED TO OFFER exclusive residential building lots in the University area. We also can arrange the complete package including building, mortgage, and assist with the planning of your new home. Call us now while selection is still good!
JOHN WATSON—477-3877
DON MacGILLIVRAY—384-1341
A. E. LePAGE
BOULTBEE SWEET LTD.
Hillside Shopping Centre
386-1341

A. METCHOSIN
2-2½-acre lots, well timbered, $5,900 to $8,300. Reduction for CASH. Down payments as low as $500.

B. VIEW ROYAL
5 building lots, Marler Drive, off Highland Road. 4 miles out on Trans-Canada $5,750 to $7,800. Water and hydro.
DESMOND HOLMES
384-8126 478-1227
PEMBERTON, HOLMES LTD.

SOOKE AREA
Nice level lot with a seaview. Good area. Owner will take camper or boat on trade. Asking $4,900. Terms if desired.
B. SIMONS 386-1341
A. E. Le PAGE
BOULTBEE SWEET LTD.
Hillside Shopping Centre

SOOKE VILLAGE
Almost an acre, community water, new septic tank and disposal field installed. 70' road frontage. Asking $5,900 with easy terms. Call 388-6231 anytime.
ANNE DUGGAN
Island Pacific Realty Ltd.
2 acres Humpback Road, open to offers. Terms available. Phone 384-1711 or 479-1983. Rhynhard Developments Ltd.

268 LISTINGS WANTED

1 AC. WATERFRONT LOT in Central Saanich. Panoramic view of Straits and Mt. Baker, well treed for ultimate privacy. Asking $29,900
Call Leo Pigott or Evan Williams Investors Syndicate Realty 386-7721

LARGE BUILDING LOT
Approx. one acre, ½ in raspberries, balance in lawn and shrubs. Low tax area. $12,000.
MRS. McKEAGE 479-5868
Island Pacific Realty 388-6231

LOTS
2 acres 160' waterfront $12,000
2.1 acres 140' waterfront $14,000
1¼ acres waterview $7,400
JOHN MORRY 592-9270
Royal Trust Company

OWNERS WILL EXCHANGE equities of $12,000 each in 2 triplexes both grossing $400 month. Will accept clear-title property and some cash. 592-6904.

FOREST HIDEAWAY
.65 acre, $6,900 ($4,000 down). Call Don Plank, 385-6784. Douglas Realty Limited.

END OF QUIET ROAD
80x134-sewer next month. Very gentle slope — try a duplex! $9,500. Call Simon Fleff anytime 385-2471, Johnston and Co. Ltd.

VIEW LOT, 1¼ ACRES ON SELwyn Rd. Langford. Treed, perc tested, on water line, ready to build on. $9,800. 386-7845.

SEAVIEW LOTS, SOOKE AREA. Perc tested and approved. $5,000 will consider terms. 642-5528.

HILLSIDE AND QUADRA. Small duplex zoned lot on corner. $8,300. 382-4542 or 382-5581.

INVEST IN A SEA VIEW AND treed acre lot with access to beach. By owner. 656-4856.

ABOUT 10,000 SQ. FT. SEWERED lot, suitable for duplex. 3998 Gordon Head Road. 384-6346.

CASEY DRIVE, SAANICH, 75X110 lot, sewered area. Close to schools and bus. $9500. 479-4539.

LEVEL SEWERED BUILDING lot, Saanich, $8,300. 479-4537.

273 PROPERTY FOR SALE

MILL BAY
WATERFRONT, ACREAGE LOTS, FARMS
Call "land specialists," 743-5525
Malahat Realty Ltd.
Mill Bay, B.C.

METCHOSIN DISTRICT
2-acre lots — $4,500 and up
REX HUGHES AGENCIES LIMITED
479-1729

$9500, 1 ACRE WITH GOOD well and 2-room hunting cabin, East Sooke Road. Phone 386-1153.

274 PROPERTY WANTED

PRIVATE PARTY, "NOT AN Agent", buys land, lots, houses, any condition, any location in Greater Victoria, for CASH!! Must be cheap. Write Victoria Press Box No. 122.

VICKERY AND SONS LTD. LOTS OR ACREAGE IN ANY AREA
592-6149 592-6622

WANTED IMMEDIATELY
3 building lots for cash, in Victoria, Colwood-Metchosin, or Saanich. Call GEORGE WALL, 386-2935 or res. 478-5681. Mayfair Realty.

CASH NOW
For subdivision or development property. ALF PORCHER, 386-2935 or 384-5823. Mayfair Realty.

WANTED — LOTS ON SEWER. Phone Ulysses Construction Ltd., 477-3402.

APARTMENT-MOTEL, COMMERcial sites and sub-divisions land required. Contact Marden Construction. 592-0995.

LOTS WANTED BY BUILDER IN Langford, Colwood and other areas. Call 383-3453.

½ TO 5 ACRES. NICE SAANICH property. With or without house. Private. 598-1836.

280 ACREAGE FOR SALE AND WANTED

WANTED: 2-5 ACRES
Irish immigrant wants property suitable for hobby farm, with or without buildings. Prefers Mill Bay, Cobble Hill, Shawnigan Lake, but will consider other areas. Phone Bob or Marie Malbon at 386-8321 or 743-5145.
Wall and Redekop Realty Ltd.

395 WILDERNESS ACRES
Located at the mouth of Kingcome River, on Kingcome Inlet. Accessible by air or water from Campbell River vicinity. A secluded paradise, fish, wildlife. Approx. 100 acres in natural meadow, the rest mainly Cottonwoods and Hemlock. Ariel photo and maps at 1686 Hillside Ave. Asking $35,000. Call: BETTY SILVER or KAY GOODER — 384-1241.
A. E. LePAGE,
BOULTBEE SWEET LTD.
Hillside Shopping Centre

100 ACRES
YELLOW POINT
1320x3300
800 feet road frontage. 1½ miles past Yellow Point Lodge. Wild, flat land. Some roads through the property, potential seaview. $108,500 — $35,000 down. LEW MOILLIET, Res. 477-9251, Town and Country Realty Ltd., 382-7176.

SAANICH
(Within 9-mile circle)
5 acres uncleared — treed — guaranteed to perc test — will consider trades. Good holding property. Asking $18,500. Lee Forbes, 385-1431 anytime. Quadra Realty Ltd.

CASH
For property in the Greater Victoria area including Colwood and Metchosin
KASAPI CONSTRUCTION CO. LTD., 386-6191

WANTED: SMALL HOBBY farm, with or without house. Prefer character land, seclusion. Easy access to town. Call Mr. Amnon Cohen, 386-1491 or 386-2911, S. P. Homefinders Ltd.

LARGE ACREAGE WANTED
Contact Bob Garside, City Trust
383-4141

4-ACRE HILLTOP LOT WITH sea view, lots of privacy, $14,000. 3¼ acres nicely treed property, $12,000; 2-acre treed lot at $6,500. All close in on Sooke Road, 478-1975.

ACREAGE FOR SALE?
Large or small, with or without home building lots, etc. Call GEORGE CHAN, the specialist in Land. 386-2955. Mayfair Realty.

5 ACRES NEAR PROSPECT Lake, lightly treed. $19,900. PETER TER VEER, Royal Trust Co., 384-8001 (24 Hrs.) or 479-1588 RES.

285 UP-ISLAND PROPERTIES

Alberni
84.45 Acres $45,000
Zoned for 5 acre lots
On Beaver Creek Rd., 9 mi. north of Alberni and ½ mi. from Stamp Creek Prov. Park. Fairly level, semi-cleared land with 2 creeks. Also suitable for recreational development or dairy and other farming.
Write or call:
Mary McGuire
at 386-2911
Shirley Philips' Homefinders, Box 4085 Stn. "A" Culduthel at Douglas St., Victoria, B.C.

80 ACRES NEAR ALBERNI
Just Reduced From $1,000 an Acre
Located about 6 miles from town on the Beaver Creek Road. It's within the sound of Stamp Falls. Drive out until you see my sign. The 20-acre part on the river side may possibility be sold separately. Asking now, $700 an acre. Write or call GRAE LANGSTON, 386-6231, Island Pacific Realty Ltd., 3200 Quadra Street, Victoria, B.C.

SHAWNIGAN LAKE
Located on the West Arm, this new Pan Abode cottage with .99 acre, offers a beautiful wooded retreat. Close access to the lake makes this an ideal fun filled summer. Asking $12,500. with good terms. Call:
W. NEAL — 386-1241
A. E. LePage Boultbee Sweet Ltd.
Hillside Shopping Centre

WILD UNDEVELOPED GOOD 7.3 acres, Parksville-Errington area Cash $7,500. No agents. 386-7025 mornings.

280 ACREAGE FOR SALE AND WANTED

REID ISLAND — Approximately 13 miles N.E. of Campbell River. 66 acres, approx. ½ mile waterfront including Shear Point. Some timber and arbutus. $75,000. Terms possible. Contact JOHN CALDER c/o P. Leo Anderton and Co. Ltd., 625 Cliffe Ave., Courtenay, B.C.

SHAWNIGAN LAKE — 3 BDRMS., ½ acre near govt wharf. $14,900 or offer. Call Mrs. Hart. 385-3435 anytime.
P. R. Brown and Sons Ltd.

293 GULF ISLANDS PROPERTIES

HALF ACRE WATERFRONT RETIREMENT INVESTMENT
Just 30 minutes south of Nanaimo, yet offering all the privacy that nature can provide. Conant Cove Estates on B.C.'s famous Gulf Islands, offers ½ to 1 acre choice lots with beach access and free moorage for only $25 down and $25 per month. Only $2,500 buys a park lot with the whispering pines and the tang of the sea. Fish from your doorstep on a half-acre wooded waterfront lot for $64 down and $64 per month. Take the first step now! For brochures and information phone or write Glen Galloway c/o Nanaimo Realty Co. Ltd., Box 518, Nanaimo, B.C. or phone 754-2311 or eves. 758-5537.

PERFECT WATERFRONT! RUXTON ISLAND
210 FT. — $13,500
GOOD TERMS
Never a chance like this again! Excellent low bank waterfront. Nice and flat — beautifully treed. Safe moorage, warm swimming — shellfish galore. Own a secluded part of Gulf Islands! Ten minutes from Vancouver Island boat ramp. No public ferry here! Will sell half if required. Phone or write Harry Donald, personally, c/o Nanaimo Realty Co. Ltd., Box 518, Nanaimo, B.C., or phone 754-2371 or eves. 753-5389. If out please leave message, will contact.

HORNBY ISLAND SANDPIPER BEACH
From $16.50 down, $16.50 monthly for ¼ acre lots. Some wooded, close to good beach. Island has large acreage, Government Park, horseback riding, bike trails, excellent salmon fishing. Ideal campsite or investment lots. For information and brochures, contact Frank McLaughlin, c-o Nanaimo Realty Co. Ltd., Box 518, Nanaimo, B.C., or phone 754-2311 or eves. 298-4324.

BEACH FRONT
First Offering
Beautifully treed beach front lot in best area Savary Island. Please call MRS. GINA CARLSON, 929-4461 or 462-7578, collect.
CANADA PERMANENT

SALT SPRING PROPERTY FOR RENT
RECREATION USE
Approximately 2½-acre lots view property. $60 per month or rent to own. 384-7647 or 382-4228.

294 MAINLAND AND OUT OF PROVINCE PROPERTIES

300 ACRES 7 MILES NORTH OF Quesnel; adjoining 10 Mile Lake Park. ½ mile frontage both sides Cariboo Highway, U.S. 97. 642-3086.

SELL IT FAST WITH A CLASSIFIED AD
DIAL 386-2121 NOW
8 a.m. - 8 p.m.
TRADE through CLASSIFIED

DEPARTMENT OF PUBLIC WORKS OF CANADA TENDERS

SEALED TENDERS addressed to Supervisor of Tendering, Dept. of Public Works, 1444 Alberni Street, Vancouver 5, B.C. and endorsed "TENDER FOR WHARF IMPROVEMENTS ALERT BAY, B.C." will be received until 11:00 a.m. (PDST) Thursday, July 20, 1972. Tender documents can be obtained on deposit of $20.00 in the form of a CERTIFIED bank cheque to the order of the RECEIVER GENERAL OF CANADA, through the above DPW Vancouver Office and can be seen at Construction Association of Victoria. The deposit will be refunded on return of the documents in good condition within one month from the date of tender opening.
To be considered each tender must be submitted on the forms supplied by the Department and must be accompanied by the security specified in the tender documents.
The lowest or any tender not necessarily accepted.
D. A. Muir,
Supervisor of Tendering

CENTRAL MORTGAGE AND HOUSING CORPORATION
DEMOLITION AND SALE OF LAND
Sealed offers, plainly marked as to contents and addressed to the undersigned will be received up to 2:00 p.m. local time, Tuesday, July 18th, 1972, for the purchase of the property located at 1625 Spruce Street, Campbell River and the demolition and removal of all structures erected thereon.
Terms of sale are for cash only.
The highest or any bidder not necessarily accepted.
Offer forms may be obtained in Campbell River from:
W. D. Mortison, Representitive
No. 305-918 Island Highway,
P.O. Box 328.
In Victoria from:
C. J. Dowling, Manager,
1137 Yates Street
or from the undersigned:
K. B. Gamotis, Manager,
2298 W. 12th Ave.,
Vancouver 9, B.C.

CORPORATION OF THE CITY OF NANAIMO
CONSTRUCTION OF PARKING LOT AT BASTION STREET AND TERMINAL AVENUE
NOTICE TO CONTRACTORS
Sealed tenders in separate envelopes will be received until 4 p.m. PDST Monday, July 10th, 1972, by the City of Nanaimo for site preparation work involving the following:
Demolition of concrete theatre building
Demolition of 2 wood frame dwellings
Excavation and disposal of approximately 17,500 cu. yds. of rock and common material
Installation of fencing
Plans and specifications and conditions of Tender may be obtained from the office of Willis, Cunliffe, Tait & Co. Ltd., 321 Wallace Street, Nanaimo, B.C. on payment of a sum of ten dollars ($10.00) payable to the order of Willis, Cunliffe, Tait & Company Ltd. This deposit is not refundable and the documents need not be returned.
Plans and specifications will also be on view at the office of
Nanaimo Builders Exchange,
109 Cameron Road, Nanaimo, B.C.
Construction Association of Victoria,
80 Bastion Sq., Victoria, B.C.
Amalgamated Construction Association,
2675 Oak St., Vancouver 9, B.C.

DISTRICT OF NORTH SAANICH
ZONING BY-LAW
NOTICE OF PUBLIC HEARING
NOTICE is hereby given that all persons who deem themselves affected by the following proposed By-law will be afforded an opportunity to be heard before the Municipal Council on the matters contained therein at a PUBLIC HEARING to be held at the COUNCIL CHAMBERS, Municipal Office, 1629 Mills Road, on Tuesday, July 4th, 1972, commencing at 7:30 p.m.

"Zoning By-law (1966) Amendment By-law (1972) No. 2 to permit the northern one hundred and eight two feet (182') of Lot B, Section 19, Range 2 West, Plan 22420, North Saanich Land District to be used as a temporary parking lot in addition to those uses of land proscribed for Residential A Zoning."

The property in question is on the west side of Deep Cove Road and approximately 227 feet south of Madrona Drive.

Copies of the proposed By-law may be inspected at the Municipal Office, 1629 Mills Road, North Saanich, B.C. between the hours of eight thirty o'clock a.m. and four thirty o'clock p.m. any week day except Saturday.

E. F. FAIRS,
Municipal Clerk.
June 27, 1972

DEPARTMENT OF PUBLIC WORKS OF CANADA TENDERS
SEALED TENDERS addressed to Supervisor of Tendering, Dept. of Public Works, 1444 Alberni Street, Vancouver 5, B.C. and endorsed "TENDER FOR DEAS SLOUGH BREAKWATER, FRASER RIVER, B.C." will be received until 11:00 a.m. (PDST) Thursday, July 27, 1972.
Tender documents can be obtained on deposit of $50.00 in the form of a CERTIFIED bank cheque to the order of the RECEIVER GENERAL OF CANADA, through the above DPW Vancouver Office.
The deposit will be refunded on return of the documents in good condition within one month from the date of tender opening.
To be considered each tender must be submitted on the forms supplied by the Department and must be accompanied by the security specified in the tender documents.
The lowest or any tender not necessarily accepted.
D. A. Muir,
Supervisor of Tendering

KNIT & CHAT

For those of you who are interested in learning to crochet (and you really should try, as the best designs are crochet these days) my leaflet No. 6870, Learn to Crochet, is most helpful. It has lots of illustrations showing the position of the wool and hook, and there are also instructions for people who are left-handed.

This week's pattern is crochet, and right with today's young fashion look. Worked in a very simple open stitch, it is very easy to crochet, and the cloche is the head-hugging style that is being worn everywhere. Directions are for sizes small, medium, large to fit bust measurements 32 through 38 inches.

To order Leaflet No. 7160, send 50 cents plus your stamped, self-addressed envelope, long one if possible, to May E. Mac Lean, Knit and Chat, care of the Victoria Times, 486 Montford Drive, Dollard des Ormeaux, Que.

Please be sure to state pattern number when ordering and to allow about 10 days for delivery.

Flood Waters Lap at Edmonton

EDMONTON (CP) — Except for a few homes with gardens under three feet of water, most of this city of 470,000 appeared late Tuesday to have escaped serious flooding from the swollen North Saskatchewan River.

The river appeared to have peaked at 27 feet, one inch above normal. It had been predicted Monday the river level would reach 30 feet.

Most of the city is high above the river valley. The threatened homes are in river flat areas.

The flood crest was expected to take until early today to pass through the city, and police said there was a possibility of flooding downstream.

The flood level results from heavy rainfall last weekend in the west-central Alberta mountains and foothills, which today continued to cause flooding of hundreds of acres of farmland along the Pembina River, about 60 miles northwest of Edmonton.

RUNS NORTH

The Pembina, which at one point flows close to the North Saskatchewan, is a tributary of the north-flowing Athabasca River.

Flood warning issued Monday for the Pembina Valley flats northwest of Edmonton remained in effect today.

Residents were warned to move livestock and other property to higher ground as a peak was forecast of about a foot above a 1965 flood level, when thousands of acres of farmland were flooded.

The Pembina was expected to crest later today in the Manola Jarvie area, a narrow low-lying region about 50 miles long where the Pembina winds through farm-land including some buildings.

the prairies

Penalty Stiffened

WINNIPEG (CP) — A revamped Clean Environment Act, setting out stiffer penalties for polluters and giving the government power to revise any previous licence to pollute, has been introduced in the Manitoba legislature.

The bill was distributed to members Tuesday and is expected to be introduced for second reading later this week by acting resources minister Leonard Evans.

Corporations violating any provisions of the act would be subject to fines of up to $5,000 while individuals could be fined up to $500. Under existing legislation, passed in 1968, maximum penalties were $1,000 and $100.

* * *

Raids Net 14

CALGARY (CP(— Eighteen persons were remanded to July 4 when they appeared in provincial court Tuesday charged with drug trafficking.

They were arrested in overnight police raids conducted on information supplied by an undercover agent. Police had warrants for the arrest of 14 others.

* * *

Lake Claims Man

FLIN FLON, Man. (CP) — A 27-year-old Flin Flon resident, Henry Harkiss, drowned Tuesday in a lake near this northwestern Manitoba town after jumping from an airplane which caught fire during takeoff.

Two other passengers and the pilot were able to swim to shore after the Norseman, owned by Parsons Airways of Flin Flon, caught fire while taxiing on the lake. The men were employees of Amisk Drilling Company of Flin Flon.

* * *

Legislature Evacuated

EDMONTON (CP) — The legislature building was evacuated Tuesday after a small fire of undetermined origin broke out in a room off the library.

The fire was doused with extinguishers before the fire department arrived. Damage was slight. The cause of the fire was being investigated.

* * *

Council Dazzled

EDMONTON (CP) — City council listened Monday night to an attack on "huge combine juggernauts" and turned down an application to rezone a street corner so that a franchised grocery store could be built there.

Dave Mah Hong, president of the Chinese Businessmen's Association, apologized for his command of English and then dazzled council with quotes from Roosevelt and allusions to Thermopylae.

* * *

Welfare Up

REGINA (CP) — Welfare expenditures in Saskatchewan during the 1971-72 fiscal year totalled $41.8 million, an increase of more than 23 per cent over the $33.9 million spent in 1970-71.

The figures were contained in the Saskatchewan Assistance Plan report released Monday. High unemployment and rising living costs were blamed for the increase.

* * *

Not a Wolf

CALGARY (CP) — An animal which bit a four-year girl in the face May 18 was not a pure wolf, says a report from the Ontario Natural Resources Department.

Tests on the animal's skull showed it was also part dog, biologist Morely Barrett of the Alberta fish and wildlife department said. A department of agriculture veterinarian identified it as a wolf shortly after the attack.

HORNER 'REAL FORCE' IN ALTA.

CALGARY (CP) — The real force in Alberta's Progressive Conservative government is deputy premier Dr. Hugh Horner, Social Credit MLA Art Dixon said Tuesday.

He told a service club meeting that Dr. Horner's lack of charisma is all that prevents the agriculture minister from replacing Peter Lougheed as leader.

"Dr. Horner is the Conservative strong man in the legislature and I believe this strength extends back into the caucus."

Dixon, member for Calgary Millican, said the premier is the "public relations" man for the government while Dr. Horner is the leader" if not in name, in reality."

MULLINS MARINE
YAMAHA
MOTORCYCLES
ISLAND'S LARGEST
925 YATES STREET

TOYOTA

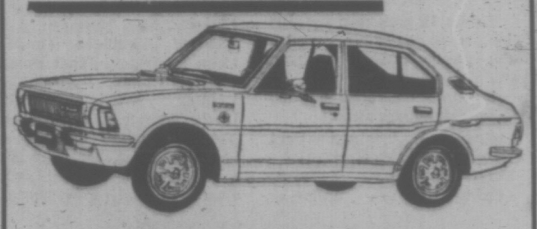

COROLLA

S&H

The new Toyota Corolla 1600, a car to enjoy. Peppy, economical to buy . . . economical to operate . . . and a pleasure to gaze upon.

Saunders & Hitchman
2040 Cadboro Bay Rd. at Foul Bay Rd. 592-2471

Advertisement
Now Many Wear
FALSE TEETH
With Little Worry
Do your false teeth annoy and embarrass you by coming loose when you eat, laugh or talk? Then sprinkle on FASTEETH Denture Adhesive Powder. Non-acid FASTEETH gives dentures a longer, firmer, steadier hold. Makes eating easier. No gummy, pasty taste. Dentures that fit are essential to health. See your dentist regularly. Get easy-to-use FASTEETH.

"I BUY DIRECT AND SAVE ON FOOD COSTS"

Mrs. A. Johnson of Fairfield is another more than satisfied, economically-minded homemaker who buys direct from SELECT FOODS.

THIS WHOLE FOOD ORDER ONLY $9.98 Per Week

This Sample Order can be Altered in any Manner to Suit Your Needs

CHECK THESE GREAT FEATURES
- All food unconditionally guaranteed.
- No contract binding you to a second order.
- Select a food plan size that will fill your family needs.
- Order only what you want. We substitute.
- No membership fee.
- No delivery charges.
- Easy terms or cash.
- Smaller or larger orders available.

NO FREEZER?
A Freezer is the only appliance in your home that you can measure in dollars and cents, the exact amount of money it saves you each week.
5-yr. guarantee, easy terms

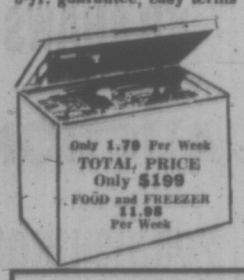

172 LBS. BEEF
★ Net Weight
★ Government Inspected
★ Calgary Grain Fed Steer Beef
Porterhouse Steaks
Sirloin Steaks and Roasts
T-Bone Steaks
Club Steaks
Rump Roasts
Round Steaks and Roasts
Ground Beef
Soup Bones
Standing Rib Roasts
Cross Rib Roasts
Pot Roasts
Stew Beef
Chuck Steaks and Roasts
Brisket
Short Ribs
Braising Beef

268 LBS. ASSORTED MEATS
36 lbs. Fryers—Grade A
25 lbs. Wieners
24 pkgs. Asst. Lunch Meats
12 pkgs. Fish and Chips
24 Meat Pies: Chicken, Turkey, Beef
12 lbs. Turkey
12 lbs. Beef Sausage
6 lbs. Sole
8 lbs. Cod Fillets
12 lbs. Baby Beef Liver
24 lbs. Hamburger Patties
30 lbs. Dog Food
30 lbs. Fricassee Fowl
10 lbs. Veal Cutlets

14 LBS. FRESH FROZEN FRUIT
2 Peaches
2 Blueberries
4 Apple
2 Strawberries
4 Rhubarb

70 LBS. PORK
14 lbs Pork Butt Roast
10 lbs. Pork Loin Chops
18 lbs. Ham
12 lbs. Pork Sausage
10 lbs. Bacon—Grade A
3 lbs. Spare Ribs
3 lbs. Breaded Pork Cutlets

$535 — 11.61 C.O.B.
$35 DOWN

60 LBS. VEGETABLES
★ Fresh Frozen
★ Fancy Grade
6 Carrots
6 Peas
6 Peas and Carrots
4 Corn Niblets
6 Mixed Vegetables
2 Asparagus
8 French Fries
2 Spinach
6 Hash Browns
6 Green Beans
6 French Beans
2 Broccoli

50 CANS FRUIT JUICES
10 Orange
10 Grape
10 Apple
20 Lemonade

STAPLE ITEMS
24 Loaves Bread Dough
5 lbs. Cheese Slices
25 lbs. Margarine
15 lbs. Shortening

AVAILABLE WITH FOOD ORDERS
- Ground Beef 48c lb.
- Wieners 39c lb.
- Sirloin Steak $1.09 lb.
- Grade A Bacon 49c lb.
- Assorted Vegetables 10 lbs. for $2.10
- Baby Beef Liver 52c lb.
- Grade A Fryers 42c lb.
- Margarine 5 lb. for 98c
- Skinless Sausages 34c lb.
- Ham 49c lb.

WE RESERVE THE RIGHT TO LIMIT QUANTITIES

BE SELECTIVE! BUY SELECT!
FOR MORE INFORMATION CALL

Select Food Processors Ltd.

382-9101 VICTORIA OFFICE
NANAIMO 753-4095
PORT ALBERNI 723-6877
DUNCAN 746-4290

SELECT FOOD PROCESSORS
VICTORIA OFFICE No. 400, 723 FORT ST.
Yes, it is interesting and I would like to receive more information at absolutely no cost or obligation.
NAME .....
ADDRESS .....
CITY ..... PROV. .....
PHONE ..... No. IN FAMILY .....
I do own a freezer ☐ I do not own a freezer ☐

the Bay

20% TO 50% OFF

WETHERALL FASHIONS

Personal shopping only, please

Luxurious wools. Rich, yet subtle colourings. British tailoring at its best. All yours in this semi-annual sale of world-renowned Wetherall Bond Street Sportsclothes — exclusive to the Bay in North America.

WETHERALL

Hurry for big price reductions on these quality fashions. For example:

SAVE 25% on famous Turnabout coats, suits, capes.
Reg. $170 to $199
NOW, each 127.50 to 149.25

20% TO 33 1/3% OFF wool and tweed coats, suits.
Reg. $135 to $190
NOW, each $90 to $152

LUXURY KNITS, including 2 and 3-piece suits, dresses and sweaters, reduced 20% to 33⅓%.
Reg. $30 to $140
NOW, each $20 to $112

Special Group
HALF PRICE
features dresses, suits, jumpers.
Reg. $50 to $190
NOW, each $25 to $95

ALL SALES FINAL
Wetherall Shop, Downtown (3rd floor), Victoria

Shop by phone 385-1311
Hudson's Bay Company
Order Boards opens 8:30 a.m. Gulf Islands and Island centres outside greater Victoria call Zenith 6040 toll free.
STORE HOURS: 9:30-6 daily, 9:30-9:30 Thursday and Friday. FREE PARKING.

FLY THE FLAG Celebrate "Canada Week", June 26 through July 2

"AS-IT-IS" COLOUR — AUTOMATICALLY — WITH THE SONY 12" PORTABLE

Top entertainment value

399.95

Use your Bay Account: Make 23 payments of $21, final payment of 11.95, including B.C. Sales tax.

W15 For people watchers, girl watchers, sports watchers. True colour-for-colour superiority. It's the Sony Trinitron with 12" diagonal screen, instant picture and sound. Push-button automatic colour control gives perfect colour saturation and hue at all times. All solid state circuitry. Convenient carrying handle.

17" "PICTURE WINDOW" SIZE SCREEN WITH "MOVE-ABOUT" CONVENIENCE

All for only

599.95

Use your Bay Account: Make 23 monthly payments of $32, final payment of 4.22, including B.C. Sales tax.

W16 Great Trinitron colour. Brighter, sharper pictures. New true-to-life proportions. It all adds up to new viewing excitement for the whole family. And more Sony conveniences: all-in-one push button automatic fine tuning, with pre-set colour saturation and hue control, illuminated dial indicators. Trouble-free all solid state circuitry.

Home Entertainment Centre.

Behind every colour TV purchase is
THE BAY'S GUARANTEE OF SATISFACTION
Sony Warranty:
1 year parts and labour,
2 years on picture tube.
Free delivery.

the Bay

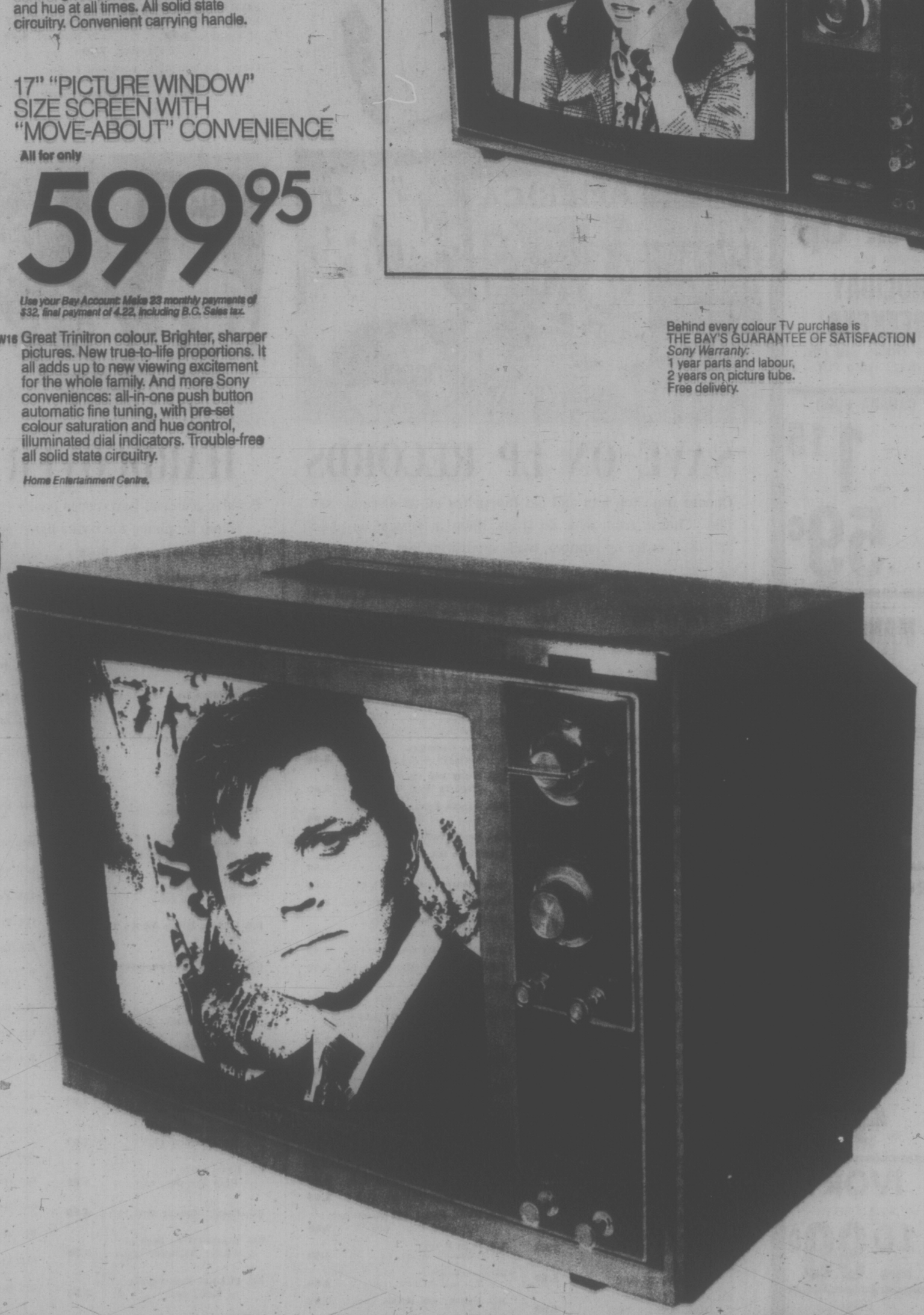

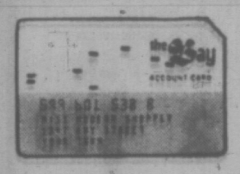

Use your Bay account. Enjoy those new things now!

SONY COLOUR COMPACTS

12" AND 17" PORTABLE COLOUR TV SETS — THE INSTANT ENTERTAINERS

OPEN THURSDAY 9:30 A.M. - 9:30 P.M.

DAILY STORE HOURS: 9:30 A.M. 'TIL 6 P.M.
THURSDAY AND FRIDAY OPEN 'TIL 9:30 P.M.
DIAL 385-1311. GULF ISLANDS AND CENTRES
OUTSIDE GREATER VICTORIA ZENITH 6040
TOLL FREE

Hudson's Bay Company

Arctic Voyage Next Tuesday

The CSS Parizeau leaves next Tuesday on her annual cruise to the Western Arctic.

Her crew of 36 will be under the command of Capt. A. G. Chamberlain. Depending on ice and weather conditions, she is expected to reach her destination by July 20.

R. W. Sandilands, senior hydrographer of the marine sciences directorate, Pacific, department of the environment, will lead a team of 13 scientists, among them hydrographers, electronics engineers, geophysists and geologists.

They will continue charting and the geophysical and geological studies of the Beaufort Sea, which were started in 1970.

The area is of prime importance to companies interested in Arctic oil.

Three scientists will continue the geological survey until about mid-September when the Parizeau will leave the Beaufort Sea accompanied by the icebreaker CCGS Camsell.

The Parizeau then heads for Japan where she will be on hand for the Second International Ocean Development Exhibition, to be held in Tokyo from Oct. 4 to 9.

Senior hydrographer W. S. Huggett will fly to Tokyo to set up the display and open house aboard Parizeau during the exhibition.

Dr. C. S. Wong, head of the ocean chemistry division, will be in charge of the scientific experiments that will be carried out on Parizeau's return trip from Japan.

She will arrive back in Victoria in late October after steaming about 20,000 miles.

NEW DISCUS RECORD

AUGSBURG, West Germany (Reuter) — Soviet discus thrower Faina Melnick bettered her own world record with a toss of 214 feet, 10 inches.

WELLBURN'S
PANDORA at COOK STREET

GROWING WITH VICTORIA FOR THREE GENERATIONS

JACK HAUN

Stock Up FOR THE **HOLIDAY WEEKEND**

OPEN THURS. and FRI. NIGHTS 'TIL 9 P.M.

CANADA CHOICE, CANADA GOOD

PRIME RIB ROAST lb. 1.15

SHORT RIBS lb. 59c

UNCLE BEN'S POP 5 Qts. 1.00

CLOVERLEAF MANDARINS 4 tins 1.00

NABOB COFFEE 2 lbs. 1.89

HAM and HOTDOG BUNS doz. 39c

FRESH PRODUCE

BANANAS 7 lbs. 1.00

PLUMS 3 lbs. 1.00

LOCAL TOMATOES lb. 45c

TIDE King Size 1.59

IVORY BAR SOAP 10 bars 99c

E. D. SMITH JAMS 3 JARS 1.00

BONUS STEWS 3 15-oz. Tins 1.00

See . . . LOW COST ADVERT. FOR MORE SPECIALS

WELLBURN'S

We Reserve the Right to Limit Quantities

OPEN THURS. AND FRI. 'TIL 9 P.M.

the Bay

PENTAX SPOTMATIC II 35MM SINGLE LENS REFLEX CAMERA VALUE

Great pictures from a great camera. Enjoy them now with the Pentax Spotmatic II. Features new super multicoated 1.8 lens. Accurate through the lens metering. Fully interchangeable lens mount. Has full range of shutter speeds to 1/1000 second. Come in and talk to our experienced camera salespeople about this outstanding value.

239.99

SUN AUTO ZOOM LENS—Complete your camera outfit with this fully automatic zoom lens. Special features include F.4 lens, adjustable from 70 mm to 210 mm. Designed to give you perfectly sharp pictures at any focal length. Comes with fitted case. Only **179.99**

SAVE ON EVERYDAY LOW PRICED KODACOLOUR FILM PROCESSING AT THE BAY

12 Exposure, **2.99** 20 Exposure, **4.49**

36 Exposure, **7.49**

Coupon for reprint for unexposed prints

Cameras, Victoria, Main

Save $20 on combined purchase camera and lens

Save even more when you purchase both Pentax Spotmatic II and Sun zoom lens.

Pentax Spotmatic II, only	239.99
Sun Zoom Lens, only	179.99
	419.98
Less Extra Saving	20.00
You Pay Only	399.98

SAVE ON LP RECORDS

Choose from top hits and old favourites all at discount savings. Choose from over 60 titles. Shop in person or phone 385-1311, order by number, while quantities last.

R1. Harry Chaplin (Heads and Tales), each 2.99
R2. Joplin in Concert, 2 LP Set, each 6.49
R3. Creedence Clearwater (Mardi Gras), each 3.69
R4. Frank Sinatra's Greatest Hits (Vol. 2), each 3.99
R5. Stones (Exile On Main Street), each 5.99
R6. The Best of Judy Collins, each 3.69
R7. Paul Simon, each 3.69
R8. Anne Murray and Glen Campbell, each 3.69
R9. Christopher Keaney, each 3.49
R10. Cat Stevens (Tea For The Tillerman), each 3.69
R11. Cher, Double Album, both 4.69
R12. Partridge Family (Shopping Bag), each 3.49
R13. Peter Nero (Summer of '42), each 3.69
R14. Bad Finger (Straight Up), each 3.69
R15. Julian and John, each 3.99
R16. Elvis (He Touched Me), each 3.69
R17. Nilsson Schmilsson, each 3.69
R18. Living Free Soundtrack, each 4.49
R19. Melanie (Gather Me), each 3.69
R20. Four Sides of Melanie, 2 LP Set, each 5.99
R21. Ventures Play the Classics (Beethoven, Bach, Mozart), each 3.99
R22. Henry Mancini (Doo Severinson Brass on Ivory), each 3.99
R23. Everly Bros. (Stories We Could Tell), each 4.78
R24. Dionne Warwick (From Within), each 5.99
R25. America, each 3.69
R26. Crowbar (Larger Than Life), 2 LP Set, each 5.98
R27. Dave Mason (Headkeeper), each 3.69
R28. Gordon Lightfoot (Don Quixote), each 3.69
R29. Roberta Flack and Danny Hathaway, each 3.69
R30. Faces (A Nod Is as Good as a Wink), each 3.69
R31. Fiddler on the Roof (Original), each 6.99
R32. Roberta Flack (First Take), each 3.69
R33. Mountain (Flowers of Evil), each 3.69
R34. Hot Tuna (Burgers), each 3.69
R35. John Lennon (Imagine), each 3.69
R36. Mireille Mathieu (Chante Francis Lai), each 3.69
R37. Humble Pie (Smokins), each 3.69
R38. Mark, Don and Mel (Grand Funk) 2 LP set, each 5.99
R39. Stephen Stills (Manassas), each 7.99
R40. T. Rex (Electric Warrior), each 3.69
R41. The Godfather (Original sound track), each 3.99
R43. Sonny and Cher (All I Ever Need Is You), each 3.69
R45. Loretta Lynn (One's on the Way), each 3.99
R44. Verdi, each 3.99
R.45 Three Dog Night (Harmony), each 3.69
R46. Cabaret (Soundtrack), each 3.69
R47. Harvest (Neil Young), each 3.69
R48. Best of Charley Pride (Vol. 2), each 3.99
R49. Commander Cody, each 3.49
R50. Glen Miller (Memorial), each 3.99
R51. Stampeders (Carryin' On), each 3.49
R52. Lean Russell and Marc Benno (Asylum Choir II, each 3.69
R53. Grand Funk Railroad (Silver Dollar), each 3.69
R54. The Music People (3 Album Set), each 3.99
R55. Emerson Lake and Palmer, each 3.69
R56. Sharon Phillips (Collaboration), each 3.69
R57. Pink Floyd (Meddle) each 3.69
R58. Paul Horn (Inside), each 3.69
R59. Blood, Sweat and Tears (Greatest Hits), each 3.99
R60. Deep Purple (Machine Head), each 3.69
R61. Bread (Baby I'm a Want You), each 3.69
R62. Delaney and Bonnie, each 3.69
R63. Joe Cocker (With a Little Help From My Friends), each 3.69
R64. Savoy Brown (Hillbound Train), each 3.69
R65. David Cassidy (Cherish) each 3.99
R66. Carpenters, each 3.69
R67. Kris Kristofferson (Border Lord), each 3.69
R68. Burt Bacharach, each 3.69

Records, Victoria, Main

HARDCOVER BOOKS

Popular pictorial hard cover books from Hamlyn of England . . . Shop by phone for books listed below . . . Shop in person for these and many more . . .

B1. North American Indian Art, each 5.99
B2. Popular Art, each 5.99
B3. Flower Arranging in Colour, each 4.99
B.4 Grimm's Fairy Tales, each 3.49
B5. My Book of Favourite Fairy Tales, each 2.49
B6. Greatest Air Mysteries, each 3.99
B7. Magic Fishbone, each 1.99
B8. Complete Book of Meat Cookery, each 2.99
B9. Cake Icing and Decorating, each 2.99
B10. Cooking Better All the Time each 5.99
B11. Cooking for Compliments, each 3.99
B12. Encyclopedia of World Cookery, each 2.49
B13. Hamlyn Illustrated Cook's Dictionary, each 1.49
B14. Chinese Cooking for Pleasure, each 3.99
B15. French Cooking for Pleasure, each 3.99
B16. Home Guide to Deep Freezing, each 3.99
B17. Family Knitting Book, each 4.99
B18. Woman's Own Book of Flower Arranging, each 3.99
B19. Pictorial Encyclopedia of Birds, each 5.99
B21. Aircraft Aircraft, each 2.99
B22. Birds Birds, each 2.99
B23. Cars Cars, each 2.99
B24. Book of Dogs, each 2.99
B25. Book of Horses, each 2.99
B26. Animals of World, N.A., each 3.99
B27. Animals of Everywhere, each 1.49
B28. Kittens, each 1.49
B29. Puppies, each 1.49
B30. Chess, Move by Move, each 2.99
B31. Hamlyn Children's Encyclopedia, each 6.99
B32. Stories for Boys, each 1.99
B33. Stories for Girls, each 1.99
B34. Freshwater Fishes, each 2.99
B35. Tropical Fish, each 5.99
B36. Bedside Dickens, each 2.99
B37. Complete Works of Shakespeare, each 1.99
B38. Zoo Animals, each 1.49
B39. Flower Arranging, each 2.99
B40. Pictorial Encyclopedia of Insects, each 5.99
B41. Pictorial Encyclopedia of Plants and Flowers, each 5.99
B42. Fondue Cookery, each 1.99
B.44 Party Cookbook, each 1.99
B45. Drawings of Van Gogh, each 3.99
B46. Mexican Art, each 3.99
B47. Michelangelo, each 3.99
B48. Art Nouveau, each 3.99
B49. Delacroix, each 3.99
B50. Goya, each 3.99

Books, Victoria, Main

Hudson's Bay Company

PHONE ORDERS 385-1311

Gulf Island and Island centres outside Greater Victoria call Zenith 6040 toll free

STORE HOURS: 9:30 a.m. to 6 p.m. daily. Thursday and Friday, 9:30 a.m. to 9:30 p.m. Free Customer parking in the Bay Parkade.

WEATHER
Tonight: Partial Clearing
Thursday: Sunny Periods

Victoria Times

TODAY'S NEWS TODAY
Classified 386-2121
Telephone 382-3131

89th YEAR No. 17 ★★★ VICTORIA, B.C., WEDNESDAY, JUNE 28, 1972 10 CENTS DAILY, 20 CENTS SATURDAY

French Bomb Tests Began Last Sunday

PAPEETE, Tahiti (UPI) — France, ignoring world-wide protests, has started a series of nuclear tests in the South Pacific. Government sources said today the first bomb in the series was detonated Sunday morning.

The government sources did not specify the size of Sunday's explosion. But France's defence ministry said Tuesday in Paris that the new series of tests would not be on high yield.

The ministry also said it would neither confirm nor give details concerning the explosions until the current series of blast was over.

Sunday's blast ended a more than two-week wait since French naval authorities in the South Pacific signaled the possible start of testing by issuing warnings to navigation to stay out of the test area.

Observers said the subsequent delay was due either to unfavorable atmospheric and wind conditions in the test range or possibly to French hesitation to resume testing in light of an outburst of international protest from several South Pacific coast nations.

THREAT HEARD

The tests pick up after France last year cancelled the remainder of its 1971 blast series following a Peruvian threat to break diplomatic ties.

France has exploded 28 nuclear devices in the pacific area since 1965. The first came in the Saraha Desert in 1961.

In Vancouver, the Greenpeace Foundation announced today several ships are being outfitted in New Zealand to continue the protest effort against the French tests.

"We're going to have a Greenpeace Four, Five, Six, Seven, Eight. We may have a whole flotilla" said Greenpeace director Ben Metcalfe.

The announcement followed news reports that the French navy had seized the protest vessel Greenpeace III and the three crewmen aboard had been placed in a military hospital in Tahiti.

The seizure reportedly came before the French began nuclear tests Sunday.

"We of course refuse to accept any suggestion that the French took them for their own safety," said Metcalfe. "The French have committed piracy on the high seas."

Metcalfe said the French action would be challenged in international courts, but added it was "remarkable time in history when private citizens have to do the work of government. Piracy is a national crime, something a government, not its citizens, should challenge."

Metcalfe said the test Sunday was "only the first in a series. Our information, from authoritative sources in France, is that the French series includes four atomic triggers and three hydrogen bombs."

Metcalfe said that "on a conservative estimate" it would take the new protest vessels 20 days to reach the test site from Auckland, about 2,200 miles from the Pacific proving grounds.

"Our information is that the French will be testing until the end of July," he said. "They'll be well within time to harass and challenge the rest of the test."

NEW MOVIE-GOER GUIDE ANNOUNCED FOR B.C.

VANCOUVER (CP) — The chairman of the legislature's special committee on classification of motion pictures announced the initiation of a new film classification system Tuesday.

Burt Campbell said, effective this weekend, films of a general nature will carry that classification in all advertisements, and the term "mature entertainment" will replace "adult entertainment."

The system of placing "warnings" in advertisements of mature or restricted categories will continue, and film classification director Ray MacDonald will insert special warnings in general films if he feels they contain something possibly objectionable to children.

RCMP Clears Gaglardi

There is no evidence to support "a charge relating to any driving offence" as a result of an incident involving Rehabilitation Minister Phil Gaglardi during the recent cabinet tour, the RCMP announced today.

A statement by Assistant Commissioner Gordon Cunningham, RCMP commander in British Columbia, said: "After a thorough review of the results of our investigation into this matter I can find no evidence to support a charge relating to any driving offences arising out of this incident."

The incident occurred May 31 near Kamloops during a tour of the province by Premier Bennett and the cabinet. Reports at the time alleged an oncoming car had been forced to the shoulder as Gaglardi's vehicle passed a truck on a hill.

DELAYS

The investigation had been under way since the incident.

A statement had been promised last Friday but it was later deferred until Monday and then Tuesday at noon. The statement was released this morning by Chief Superintendent Ross Pilkie who said it had been shown neither to Attorney-General Leslie Peterson nor to Gaglardi.

Asked whether he considered the cabinet convoy had driven safely at all times during the tour Pilkie said: "Well, from what we are able to get, there were our people at the front and back of the convoy and if it wasn't safe, presumably it would have stopped. On that basis I would have to say yes, it was safe."

ON SHOULDER

Pilkie also said that the oncoming driver "had not come forward and had not been interviewed. Pilkie said that prior to release of the statement Gaglardi had been interviewed by Cunningham.

Cunningham's statement added: "From the investiga-

Continued on Page 3

More Woods Talks

Bargainers for the coast forest industry and for the International Woodworkers of America overcame the impasse they had reached Tuesday by calling a meeting for Thursday afternoon.

Although the topics of the meeting were not disclosed, it is believed the industry's "final offer," made to the IWA last Thursday, will be the main point of discussion.

The union insists that there are several items which must be cleared up before they will agree to a settlement. Forest Industrial Relations — which bargains for 115 coast forest companies — insist that last Thursday's offer was indeed a final one.

FIRST WEEK

And about 30,000 IWA men meanwhile are completing their first week on strike.

Tuesday, a prediction by a MacMillan Bloedel executive that the strike will last six to eight weeks prompted an exchange of telegrams between the two sides in the dispute.

Syd Thompson, president of the IWA's Vancouver local, sent a telegram to MB president Robert Bonner, terming the remarks by Gordon Towill "a threat against employees and the public at large."

Thompson said the statement and the refusal by FIR to negotiate were "arrogant and irresponsible."

"We do not desire a lengthy strike and see no need for it," he said in the telegram. "On the other hand, at this stage of the game, we are not prepared to capitulate to threats and intimidation."

KEEP COOL

Bonner sent a telegram back to Thompson, suggesting that everyone "keep cool."

"No one in industry is threatening anyone with a lengthy strike," Bonner said. But he added that there had not been a short strike in the industry for a number of years, the shortest being 36 days in 1946.

"Apart from strikes, we

Continued on Page 2

Slight Dip For Pound

LONDON (CP) — The pound sterling dipped slightly in early dealings on the London foreign exchange market today.

First quotes put it at $2.4950 in terms of U.S. funds compared with Tuesday night's London close of $2.50 and a later rate of $2.5150.

The price of sterling has fluctuated around $2.50 since the government's decision Friday to let the pound float from its previous parity of $2.60.

The pound was sharply down in early trading in Milan today as the Italian foreign exchange reopened after a three-day shutdown because of the monetary crisis.

The pound was traded at 1,460.38 lira, down from its last official quotation of 1,511.80 Thursday.

NO-WORK SPECTRE

Times Ottawa Bureau

OTTAWA — Today's unemployed may be more than just jobless, they may also be unemployable, returning Science Council of Canada chairman Dr. O. M. Solandt warned today.

In presenting the council's annual report, Solandt raised the spectre that Canada has already entered the first days of a post-industrial era in which Canadians have the mechanized facilities to satisfy all "our reasonable demands for manufactured goods."

The out-of-work may be "unemployable until we adjust our economic and social system to provide for the satisfaction of needs other than the basic urge to acquire increasing numbers of material possessions," Solandt said.

(See also Page 11)

FREE AT LAST from the confines of stuffy classrooms and tedious lessons, the kids are out. Two months of nothing but fun and relaxation for almost 17,000 elementary school children started today, including these youngsters from Blanshard Elementary.

Thieu Sneaks Power Bill

Times News Services

Supporters of President Nguyen Van Thieu staged a rump session of the South Vietnamese senate Tuesday and voted to approve a bill authorizing him to rule by decree for six months.

Only 26 senators, less than a quorum, were present for the vote. All 26 voted in favor of the bill.

Thieu's opponents are expected to challenge the legality of the action on several counts. But experienced political observers believe the bill will be put into effect immediately and will have run its course before any court action can be completed.

UP AND DOWN

The so-called "special powers bill" has been up and down the legislative ladder since early May, twice passed by the lower house, rejected once by the senate and slightly rewritten.

It authorizes Thieu to act without consulting the National Assembly in matters of defence, security, economy and finance.

Senate speaker Nguyen Van Ruyen denounced the measure as "illegal and valueless."

Meanwhile, in Washington, President Nixon announced today plans for a two-month withdrawal of 10,000 United States troops from South Vietnam and directed that only drafter men who volunteer be sent there in the future.

Nixon's action would reduce the authorized U.S. troop level in Vietnam to 39,000 by Sept. 1.

The average monthly withdrawal rate of 5,000 for the summer months was half the level of the May-June rate of 10,000.

On the war front, South Vietnamese paratroopers, marines and armored columns drove five miles into Quang Tri province today under cover of record U.S. air and naval bombardments.

The original force of 10,000 swelled during the day with the arrival of "many more" government units.

Quang Tri, which fell to the Communists on May 1, was the only province captured by the North Vietnamese in their spring offensive and the South Vietnamese are under orders from President Thieu to recapture it.

The South Vietnamese advance was near the coast so that the big guns of 17 U.S. 7th Fleet destroyers and guided missile cruisers could hammer the Communist positions.

Continued on Page 2

VILLAGER FINDS $177,500 ROCK

JAKARTA (Reuter) — A poor villager who picked up a rock off the ground near his village in South Kalamantan has sold it for $177,500. It was a 16-carat diamond.

Sexual Offenders Lose Prison Pass

OTTAWA (CP) — A murder charge against a convicted sexual offender, on prison leave when a Vancouver girl disappeared and later turned up dead, has spelled at least a temporary end to prison furloughs for dangerous sexual offenders.

Solicitor-General Jean-Pierre Goyer, under fire about the leave program for some months, coupled two announcements Tuesday:

—Charles David Head, 26, on leave from Agassiz Mountain, B.C., prison when Tanya Busch, 7, disappeared from school, has been charged with non-capital murder in her death.

—Leaves for prisoners classified as dangerous sexual offenders have been cancelled while the situtation is studied.

Goyer stressed, despite coupling the two announcements, that the guilt or innocence of Head is strictly up to the courts to decide.

He made the announcements at a hastily-called news conference after he was grilled once again during Commons question period on the circumstances surrounding Head's release. Eldon Woolliams (PC—Calgary North), justice critic for his party, led the questioning.

Before announcing curtailment of the prison-leave program, Goyer told reporters Head had been charged with non-capital murder in the case of the Busch girl.

He was granted a three-day temporary leave June 1. The girl, said by witnesses to have been abducted in a car from her Vancouver school June 2, was found dead a week later in nearby Surrey.

Head returned to prison June 4, as scheduled.

Continued on Page 2

DOCTOR SAW 316 PATIENTS IN ONE DAY

TORONTO (CP) — A small-town Ontario doctor who billed the provincial medical-care plan for treating 316 patients in one day has had his licence suspended for three months by the Ontario College of Physicians and Surgeons.

Neither the doctor nor the community was named. The case is described in the college's annual report.

The report said the doctor carried out 289 office visits, made six house calls, visited three patients in hospital and conducted eight "office procedures" on Oct. 2, 1970.

Under the Ontario Health Insurance Plan he would have earned $1,710.50 for the day's work. The plan pays $5.50 for each office visit and $4 for hospital visits.

The disciplinary committee found the doctor guilty of rendering services that were not necessary.

CLRA Claims Rebuff

Attempts by the Construction Labor Relations Association to start bargaining with separate construction unions have been rebuffed, CLRA president Chuck Connaghan said today.

He said when the CLRA bargaining group "made an overture to try to arrange meetings ... they were told they would have to get in touch with (joint unions council president) Jim Kinaird."

"We told representatives of the boilermakers and cement masons we wanted to meet with them, not Kinnaird," Connaghan said. "They said unless we got in touch with Kinnaird there would be no meetings."

SEPARATE TALKS

Ed Fay, secretary of the B.C. and Yukon Building Trades Council, confirmed that the CLRA, which bargains for the industry's 840 contractors, had approached the boilermakers and carpenters individually to try to have separate negotiations.

Six unions still without contracts — boilermakers, carpenters, electricians, plumbers, heat and frost insulators and cement masons — say they will not bargain separately with CLRA and that any settlement must be satisfactory to all six unions.

Fay accused the contractors of telephoning homes of individual workmen of the unions and intimidating them.

"What we don't like is that CLRA is not prepared to sit down with us and negotiate

Continued on Page 2

'Fighting the Rich'

STE. SCHOLASTIQUE, Que. (CP) — Anthony Gilliland, barricaded for three days in his home and threatening to shoot anybody who sets foot on his property, vowed today to stay put "until all charges are dropped and the police leave."

"My friends are delivering food to me and I'm prepared to stay as long as it's needed," he said.

Quebec Provincial Police said they have a warrant charging Gilliland with cruelty to animals — he shot four horses which he claims were eating his vegetables — but police have been ordered "to wait and see."

"Other charges also will be made against him" a QPP official said, but they were not specified.

Gilliland, his wife and five children have been barricaded inside the house since Monday.

Several horses belonging to Andre Masse, a Montreal lawyer, strayed through a hole in the fence bordering Gilliland's property and into his vegetable garden Monday.

Gilliland shot four of the horses, killing one, and then rushed his wife and five children into their farm house where he took up a position in a second-floor window.

He says he is battling against "a rich man's conspiracy" to drive him from his land.

Armed with a .22-calibre rifle, he admitted shooting the horses "because they were taking food out of the mouths of my children."

The 30-year-old former television repairman said earlier he has equipped the house with enough explosive material to "blow up me and my family with the first person who sets foot in the door."

Gilliland, child stand watch

INDEX

	Page
Births, Deaths	37
Classified	37 - 44
Comics	34
Duncan Cowichan	35
Entertainment	21
Family Section	25, 26
Finance	6 - 8
Prairie News	16
Sports	14 - 16
TV, Radio	38

TORONTO MARKET TRADING

In addition to Canadian Press stock reports, bond and mutual fund prices, market quotations also are supplied by the following firms or agencies: Investment Dealers' Association of Canada, Richardson Securities, Royal Bank of Canada, Pemberton Securities, A. E. Ames & Co., Annett Mackay Ltd., Bongard Leslie & Co. Ltd., and Vancouver Stock Exchange.

INDUSTRIALS

TORONTO 1:48 P.M. STOCKS
Distributed by CP
Toronto Stock Exchange—June 28
Quotations in cents unless marked $. z—Odd lot. xd—Ex-dividend. xr—Ex-rights. xw—Ex-warrants. Net change is from previous board-lot closing sale.

Stock	Sales	High	Low	1:48 p.m.	Net Ch'ge
A—B					
Abitibi	2910	$9	8¾	9	+ ⅛
Acklands	100	9¾	9¾	9¾	
Ackind 3p	25	$13½	12¾	12¾	
Acres A pr	230	$44½	44½	44½	
Acres Wt	100	36¾	36¾	36¾	
A.G.F.M.	100	8	8	8	
Agnico Eag	1000	$10	10	10	
Ainsworth	1000	$5¾	5½	5½	— ⅛
Alaska Mid	4000	$13½	13	13	— ¼
Alaska Pac	1000	$4½	4½	4½	
Alta Gas A	800	$7½	7½	7½	
Alta Gas p	50	$74	74	74	+1½
Alta Nat	100	$20¾	20¾	20¾	— ¼
Alcan	4915	$28½	28	28	— ¼
Alcan wt	585	$14	13	13	— ½
Alc. Cent	230	$10	10	10	
Algoma St	900	$13½	13⅜	13⅜	+ ⅛
Alliance B	1130	$5½	5⅜	5⅜	— ⅛
Alumin pr	2150	$14¾	14¾	14¾	
Aimin 3p	25	$34¾	34¾	34¾	
Amalg-c pr	213	$14	14	14	
Aquitaine	933	$24⅜	24⅛	24⅜	+ ⅛
Ares 250 p	100	$34	34	34	+ ⅛
Ares 500 p	50	$35	35	35	
Argus B pr	140	$36½	36½	36½	
Argus C pr	200	$12½	12½	12½	+ ⅛
Asbestos	800	$21½	21½	21½	— ¼
Atco Ind	100	$12¼	12¼	12¼	
Atl Sugar	400	$6	6	6	
Atl Sug A	1000	$13¼	13¼	13¼	
Atl Sug pr	75	$63	62	62	
Auto Hard	1000	10	10	10	
Bank Mtl	5220	$19¾	19¾	19¾	+ ⅛
Bank N S	1035	$35¾	35¼	35¼	
Baton	300	$20	20	20	
Beaver Eng	100	7¼	7¼	7¼	— ⅛
Becker B p	730	$10¾	10½	10¾	+ ⅛
Beidling L	200	$10¾	10¾	10¾	— ¼
Bell Canad	6987	$43¾	43	43	— ⅛
Bell A pr	436	$30¼	30¼	30¼	— ¼
Bell B pr	150	$31¾	31¾	31¾	— ¼
Black Pr	2000	$8⅜	8⅛	8⅜	+ ⅛
Block Bros	650	32¾	32½	32½	
Bovis Cor	2340	175	170	170	
Bow Valv	1515	$30¾	30¼	30¼	
BPCan	450	$13¾	13¾	13¾	— ⅛
Brantalee	1000	$5⅛	5⅛	5⅛	
Brascan	7716	$21	20¾	20¾	— 2¼
Bright	215	$30¼	30½	30½	— ¼
Brinco	2735	6⅞	6⅞	6⅞	
BC Sugar	850	$21¼	21¼	21¼	— ¼
BC Phone	100	46	46	46	
BCPh 4¼ p	100	$53½	53½	53½	
BCPh 4.84	100	$17	17	17	— 1
BCPh 5.15	30	$70	70	70	— 1
Bruck A	100	$13½	13½	13½	
Budd Auto	2716	$12¾	12¾	12¾	+ ⅛
Budd A pr	1430	730	730	730	+25
Burns Fds	1000	$13¼	13⅛	13¼	+ ⅛
Bushnell	200	$8¼	8¼	8¼	— ¼
C—D					
Cad Dev	600	$9⅞	9⅞	9⅞	
Cad Dev b p	225	$30¼	30¼	30¼	
CAE Ind	250	$8⅛	8⅛	8⅛	
Calgary P	100	$9	9	9	
Calvrt Dis	1400	170	165	170	+ 5
Cambrido	200	$18	18	18	
Campeau	316	$4½	4½	4½	
C Cem L p	223	$19¾	19¾	19¾	
Can Malt	1000	$28¾	28¾	28¾	— ¼
Can Malt p	300	$2	2	2	+ ⅛
C Packrs	350	$18½	18½	18½	
Can Perm	1114	$17¾	17¼	17¾	— ½
Can Brew	2800	$7¾	7¼	7¼	+ ⅛
C Brew Ap	3000	$30¾	30¾	30¾	— ¼
C Brew Bp	25	$36½	36½	36½	
C Cables	800	$14¼	14	14	— ¼
C Curtis	500	9⅞	9⅞	9⅞	— ⅛
Can Equity	100	12	12	12	+ ⅛
C Pfound pr	110	$9½	9½	9½	— ⅛
CGE pr	210	$30	30	30	
C Invest	200	$7¾	7¾	7¾	
C Goldfie	4480	$5¾	5⅝	5¾	+ ⅛
C Hydr	375	$12¼	12⅛	12¼	+ ⅛
C Imp Bank	4481	$25¾	25¾	25¾	+ ⅛
C Ind Gas	2467	$10¼	10⅛	10¼	— ⅛
C Ic	16039	$16¾	16⅝	16¾	
C Manoir	1000	7¾	7¾	7¾	
C Marconi	1475	400	400	400	+ 5
C Occidental	300	$8⅞	8⅞	8⅞	— ⅛
CP Inve pr	1385	$26	25¾	25¾	
CP Inve w	1855	310	305	310	
CP Ltd	21692	$16⅛	15¾	16	+ ⅜
CPL A p	400	17¼	17	17	— ⅛
Cdn Tire A	865	47	46½	47	— ⅛
C Utilties	2129	48	47¾	48	+ ⅛
C Util 5 pr	230	$65¾	65¾	65¾	
C Util $1.25	250	$25½	25½	25½	
C Util w	220	$13½	13	13	
CWN G 4 pr	100	33	33	33	
Canron	1175	$20	20	20	
Capit Div	1100	64	62	64	+ 3
Cara	200	54	53½	53½	— ½
Cassidy L	100	$5½	5½	5½	
Cassidy p	225	9⅝	9⅝	9⅝	+ ⅛
CC Yachts	4700	425	425	425	+ 5
CDP Com	500	315	315	315	+ 5
Celanese	600	445	440	440	
Fund A	900	$8⅜	8¼	8⅜	+ ⅛
CFCN	200	$13	13	13	+ ⅛
Chal-Gal	255	$73½	73½	73½	
Chrysler	1098	$38½	38½	38½	— ⅛
Columbia	200	23	23	23	
Columbi p	225	6⅝	6⅝	6⅝	
Cominco	4686	$28½	28	28	— ⅛
C Holiday I	535	$12½	12¾	12½	— ⅛
Computel	450	$8½	8½	8½	+ ⅛
Comtech	798	385	380	385	+ 5
Conn Chm	200	$7¾	7¾	7¾	— ⅛
Con Bath	1234	$17¾	17¾	17¾	
Con Bath p	200	$16¾	14¾	14¾	+ ⅛
Con Bath w	225	47	47	47	
C Bath 6B w	115	400	400	400	+10
Con Bldg	2825	235	230	230	— 5
Con Textile	450	$13¾	13¾	13¾	— ⅛
Con Dia	11307	$44½	43½	44¼	+1¾
Cons Gas	1568	$18¾	18	18	— ⅛
Con Gas B	160	$8⅝	8⅝	8⅝	
Cooper C	600	$15½	15½	15½	+ ⅛
Cornat Ind	1425	225	225	225	
Coronath	225	165	165	165	
Cosmo	500	150	150	150	+ 5
Costain R	700	9	8⅞	8⅞	— ⅛
Crain R L	350	$14¼	14	14¼	
Crestbrk	300	390	390	390	+ 5
Crwn Trst	175	$19	19	19	
Cygnus A	1000	5	5	5	
Cygnus B	657	5½	5½	5½	
Dale-R pr	300	$7½	7½	7½	— ⅛
Dawson D	350	7¾	7¾	7¾	
Delta Ben	1200	$7¼	7	7	
Distl Seag	2925	$35½	35	35¼	+ ⅛
Domain I	200	$3¾	3¾	3¾	
Dome Pete	1280	$40½	40¾	40¾	— ¼
D Bridge	325	$9¾	9¾	9¾	—1¼
D Citrus	350	$10⅜	10½	10⅜	
Dofasco	250	26¾	26¾	26¾	
Dom Glass	100	$15⅜	15⅜	15⅜	+ ⅛
Dom Line	100	$14¾	14¾	14¾	
Dom Store	100	$16¼	16¼	16¼	— ⅛
Domfar	1926	$15	14¾	15	+ ⅛
D Textile	400	$30¼	30¼	30¼	
Donlee M	600	$6	6	6	
Douglas L	1100	295	295	295	+ 5
DRG Ltd	115	$9¼	9¼	9¼	
Du Pont	510	$28¾	28½	28¾	— ⅛
Dvlex D A	400	$14¾	14¼	14¾	+ ⅛
E—G					
Eatn Can 5	562	$15¼	15½	15½	
E-L Fin	230	$9	V	V	
Electro K	100	240	240	240	—15
Electro Ind	700	$15	14⅝	14⅝	
Erie D	100	8	8	8	— ⅛
Erie D A	100	8	8	8	— ⅛
Exquisite	800	480	475	480	— 5
F—J					
Falcon	2480	$68½	66	66	— 1
Fed Grain	970	$8¾	8½	8¾	+ ⅛
Fields S	100	$18¾	18¾	18¾	— ⅛
Finning T	300	$19¼	19	19¼	+ ⅛
Fleet Mfg	600	165	155	155	
Foodex S	610	19½	19	19½	— 1
Ford Cnda	100	$91½	91¾	91½	— ⅛
F Seasons	100	8¾	8¾	8¾	— ⅛
FPE	300	$19	19	19	— ⅛
Frushaut	50	$31¼	31¼	31¼	— ¼
Gail Mi Irn	100	64¾	63¾	63¾	— ¼
Gaz Metr	300	$3	3	3	
Gen Mang	280	$9⅛	9	9	
Gen Distrb	600	$35¼	35¼	35¼	
GMC	429	$74¼	74	74	+1½
Genstar L	800	$14¾	14½	14½	— ¼
Gerin 1st p	100	9½	9½	9½	
Giendale	1625	$11	10⅝	10⅝	— ⅛
Glenair	12207	145	140	145	— 5
Gluey A w	1400	55	52	53	— 4
Glene U	225	55½	55	55	— ½
Gold Crest	1000	$7⅜	7¼	7⅜	+ ⅛
Goodyer	46	$240	240	240	— 1
Godyear p	80	$37	37	37	+ ½
Grab C	300	$7½	7½	7½	+ ½
GL Paper	600	$15¾	15¾	15¾	+ ⅛
GL Power	300	$19¾	19¾	19¾	+ ⅛
Gf W Life	50	$46	46	46	
Gf West S	650	$8¼	8¼	8¼	+ ¼
Grev G	285	250	250	250	
Greyhnd	200	$20	20	20	
GSW Cl B	770	$13¾	13¾	13¾	
Guar Trst	215	$12½	12½	12½	— ¼
Gulf Can	866	$31¾	31⅜	31⅜	+ ⅛
Halifax D	600	220	220	220	
H Group	400	$15¼	15¼	15¼	
Ham Tr	1200	$15¼	14⅝	14⅝	
Hardee	300	125	125	125	— 5
Hardee pr	25	90	90	90	
Hard Cro A	1750	$22	21¾	22	
Harlequin	300	8	8	8	— ⅛
Harris J S	100	410	410	410	+10
Harvey J P	1100	105	100	105	
Hawker S	7212	410	400	450	+ 5
Hays Dna	2503	$22¼	22⅛	22¼	+ ⅛
Hedway C	30	4150	41	4100	— 5
Home A p	932	$13⅝	13	13	— ⅛
Home Pit	600	305	305	305	— 5
Hoden DH	545	6¼	6¼	6¼	
H Bay Co	350	17¼	17⅛	17⅝	
HB Oil Gas	300	$41¼	41¼	41¼	
Huron Erl	275	$28¼	28¼	28¼	+ ⅛
Husky Oil	1250	$14½	14¼	14¼	— ⅛
Hydrocarb	400	19¼	19¼	19¼	— ⅛
IAC 4½ p	220	$44	44	44	
IAC 5¼ p	270	$23¼	23	23¼	
IAC w	100	785	785	785	+ 5
Imasco	275	$24½	24½	24½	— ⅛
Imp Gen	700	470	455	470	+15
Imp Gen w	300	2	2	2	— 2
Imp Life	25	$105½	105½	105½	
Imp O	18664	$36¼	35¾	36½	+ ⅜
Income Di	500	$12¼	12¼	12¼	+ ⅛
Indal Can	900	$12⅝	12½	12½	+ ⅛
Industmin	100	$17½	17½	17½	
Ind Adhes	300	$17½	17	17	+ ⅛
Inglis	250	$17⅜	17⅜	17⅜	
Inland Gas	130	$16⅜	16⅜	16⅜	
Inland G p	100	$15¼	15¼	15¼	
Inter-City	1000	59	59	59	
Inter C B p	120	20	20	20	+ ⅛
Inter C B w	200	490	485	490	+15
Intrmetco	800	275	275	275	
IBM	74	$385	385	385	
I Nickel	15160	$32¼	32	32⅛	
Int Util	710	$43¾	43¾	43¾	— ⅛
Interprod	275	$17¼	17¼	17¼	
Int Div	1500	425	420	420	
Inter Pipe	1555	$30¼	30	30	+ ⅛
Int Pipe w	275	$13¾	13⅜	13⅜	
Ip SP	19167	$14⅜	13⅞	14⅛	+ ⅛
Intpr SH pr	1370	$43½	40½	42½	+1½
Inv Group	450	$8½	8½	8½	— ¼
Inv Grp A	750	9⅞	9⅞	9⅞	
Inv Grp 5 p	300	$21	21	21	+ ¼
Irwin Toy	250	$23	23	23	
ITL Ind	450	400	400	400	—15
Ivaco Ind	200	$19¼	19¼	19¼	
IWC Ind	1000	235	230	230	— 5
K—N					
Kaiser Re	250	335	335	335	
Kaps Tran	5760	$10¾	10⅝	10⅝	
Kearsrte P	100	$15¾	15¾	15¾	— ⅛
Kelly D A	200	$7¼	7¼	7⅛	+ ⅛
Kelsey H	100	$10½	10½	10½	
Kelvinatr	100	$8½	8½	8½	— ⅛
Kenting	300	$17¼	12¼	12¼	
Kottler	3020	$16¾	15¾	16¼	+ ⅛
Koffler A p	1200	$9¼	9¼	9¼	
Labatt	350	$27⅞	27¾	27⅞	+ ⅛
Labatt pr	115	$27¾	27¾	27¾	+ ⅛
Laidlaw M	1735	$11⅜	11¼	11⅜	+ ⅛
Lalaw A p	100	33	33	33	
LOnt Cem	60	345	345	345	
Laura Sec	825	$11½	11½	11½	
Lau Pin	1100	$18⅛	17	17	— ⅛
Lau Fin 140	1100	$19	19	19	
Leish Inst	1430	$9¼	9⅛	9⅛	— ⅛
Leons Frn	200	$12¾	12¾	12¾	— ⅛
Levy A pr	100	64¾	64¾	64¾	+ ⅛
Life Inves	230	$7¾	7¾	7¾	
Lincoln Tr	110	$16	16	16	— ⅛
Lincoln	600	445	440	440	
Living w	300	600	600	600	
Lob Co A	709	$7⅛	7	7	— ⅛
Lob Co B	1100	$7¼	7⅛	7⅛	— ⅛
Lob Co pr	27	$31¾	31¾	31¾	
Lob G A pr	288	$20¼	19⅞	20¼	
Lob G 2pf	25	$70	70	70	
Lob G A pr	215	$21¼	21¼	21¼	
Lob Mi	325	420	420	425	+ 5
Loglstec C	100	$10½	10½	10½	+ ⅛
Maclarn A	1000	$19¾	19½	19¾	+ ⅛
Mclan H A	3200	$14⅜	14⅜	14⅜	
Mclan H B	5200	$14¾	14¾	14¾	
M Cable	300	$14¼	14¼	14¼	+ ⅛
MB Ltd	6400	$24¾	24⅝	24⅝	+ ⅛
Magnason	3300	$13½	13¼	13⅜	— ⅛
Magnetics	900	130	125	130	
Maher	65	$33	33	3	— ¼
Major H D	200	245	240	245	—10
Malk L Mills p	100	$8½	8½	8½	+1½
Maritime	240	$21¼	21¼	21¼	
Markboro	225	$7¼	6⅞	6⅞	
Markbro w	650	40	5	35	— 9
Mass-Fer	9244	$14⅜	14⅛	14¼	— ⅛
McGraw H	200	$9	9	9	
McLaghlin	200	$16¾	16¾	16¾	
MEPC	400	$8½	8½	8½	
MEPC w	200	290	285	285	— 5
Mercantil	650	621	20¾	20¾	— ⅛
Met Stores	230	$21¾	21¾	21¾	
Met Trust	234	$17⅞	17⅞	18	
Microsyst	477	7¾	7¾	7¾	+ ⅛
Moisan A	1353	$26⅞	26¾	26¾	— ⅛
Monenco	100	$7¼	7¼	7¼	+ ⅛
Mnt Trst	100	$17¼	17¼	17¼	— ⅛
Moore	755	$48	47½	47⅝	+ ⅛
MTS 1	11300	135	130	135	+10
Murphy	1400	$5	5	5	
Nabrs Dis	210	$11¾	11¾	11¾	
NaChrs I	400	$9¼	9¼	9¼	+ ⅛
N Hees Ent	60	315	315	315	— 5
Nat Sea	265	7¾	7¾	7¾	— ⅛
Nat Trust	865	$34½	34½	34½	
Neonex	8900	$5½	5½	5½	
NB Tel	107	$13⅜	13⅜	13⅜	
N Provid D	1000	40	40	40	+ 1
Ntld LP	115	$17¼	17¼	17¼	
Noranda	8398	$37⅛	37⅛	37⅛	— ⅛
Nordair L	500	$6⅛	6⅛	6⅛	
Nor Ch G	2328	$12⅛	12⅜	12⅜	— ⅛
Nor Ch B p	200	$25¼	25¼	25¼	
NS Savings	200	$17¾	17½	17¾	
Nowsco W	130	37½	37½	37½	
NSI Mark	1200	$9¾	9¾	9¾	+ ½
NWL Fin	100	315	315	315	
O—S					
Occanti Pt	700	$10½	10½	10½	+ ⅛
Oceanus I	541	330	330	330	
Okanagan	830	$12¾	12¾	12¾	+ ⅛
Ontario Tr	271	$7½	7½	7½	+ ⅛
Orlando R	1000	8¾	8¾	8¾	
OSF Ind	1200	$14¼	14	14¼	— ⅛
Oshawa A	2300	$11½	11¾	11⅝	— ⅛
Oshawa w	210	130	130	130	
Overind 2 p	700	335	330	335	+ 5
Pac Pete	3681	$39	36¾	38¾	+ ⅛
Pac West A	450	$2¼	2¼	2¼	
Pac West A p	140	54	54	54	— 1
PanCan	2000	275	270	270	
Parapson	200	430	420	420	—10
Peef Elder	100	$17¼	17¼	17¼	+ ⅛
Pembin A	600	$6⅞	6⅞	6⅞	+ ⅛
Pembin B	150	6⅞	6⅞	6⅞	+ ⅛
Penbrgr L	1000	$9	9	9	— ⅛
Pac Pete	100	$4¼	4¼	4¼	+ ⅛
PC Jwl A	135	$17	17	17	+1½
P Dept S	1450	$8¾	8¾	8¾	
Petrofina	189	$24⅞	24⅞	24⅞	— ⅜
Phillips Cb	100	$11¼	11	11	+ ⅛
Pitts Eng	2000	$11⅞	11½	11⅞	— ⅛
Pow Corp	1445	$11⅝	11½	11½	
Pow Crp pr	400	$3	3	3	
Pre Cable	2250	$21¼	21	21¼	+ ¼
Price Com	3844	$8⅝	8¼	8⅝	
Procast	100	$9½	8½	8½	
Que Tel	210	$14¼	13⅝	13⅝	
Que Tel A p	210	$14¼	13⅝	13⅝	
Rank Org	300	$23⅜	23⅜	23⅜	— ⅛
Readers D	550	$18½	18	18½	
Reed Oatr	2200	$11¼	11⅛	11¼	
Reichhold	600	15	14¾	14¾	— ⅛
Reitman	400	$31¼	31¼	31¼	
Reitman A	63	$29¼	29¼	29¼	— ⅛
Rileys D	100	240	240	240	
Ronald Fd	200	$18⅞	18⅞	18⅞	
Rothman	125	$22½	22½	22½	— ½
Rothmn w	720	630	630	630	—10
Rothm A p	100	$30¼	30¼	30¼	
Rothm 2p	200	$23¾	23¾	23¾	— ¼
Royal Bnk	5187	$30⅝	30½	30½	+ ⅜
Royal Trst	675	$31½	31½	31½	— ¼
Russel H	15	31	31	31	
St Maurice	3150	117	115	115	
Sayvette	600	$5½	5½	5½	
Schneid b p	1500	$10	10	10	
Scintrex	500	265	265	265	—15
Scot York	100	$14½	16½	16½	
Scot Lasal	100	$5¼	6¼	6¼	
Scot Mls pr	200	$8½	8½	8½	
Scotts	700	$18¼	18½	18¼	— ⅛
Seaway M	100	$7½	7½	7½	+ ⅛
Seaway pr	1000	$6¾	6½	6½	
Secur Cap	1560	460	455	460	
Selkirk A	600	$7⅜	7⅜	7⅜	
Shaw Pipe	800	$29¾	29¼	29¼	— ⅛
Shell Inv p	350	$45	44¾	44¾	— ⅛
Shell Inv w	1450	$25½	25	25	— ⅛
Shell A	2033	$45¼	45	45¼	— ⅛
Silverwd A	125	$13⅜	13⅜	13⅜	— ⅛
Simpsons	1615	$26½	26½	26½	
Simpson S	100	$48¼	48	48¼	
Skiar M	2100	$5¾	5¾	5¾	
Sklar W	700	410	410	410	—25
Skyline H	1430	$12¾	12½	12¾	
Slater Stl	700	$17	17⅛	17⅛	— ⅛
Slat W Can	700	$19⅛	19⅛	19⅛	+ ⅛
Southam	200	$25	24¾	25	+ ⅛
St Paving	200	$15	15	15	+ ⅛
Steico	2419	$33½	33	33½	+ ⅛
Steinbo A	4750	$26¾	26¼	26¼	
Steinfron	100	485	485	485	
Sler Trust	200	8¾	8¾	8¾	— ⅛
Stuart Hs	1660	400	400	400	+20
Surpass C	300	110	110	110	+10
T—Z					
Tancord	100	200	200	200	— 5
Teledyne	500	420	410	410	— 5
Tekaco	400	6.48	47¾	47¾	— ⅛
Texas Gu I	4845	$14¼	14	14¼	+ ⅛
Thom Nes	75	$39	39	39	
Toromont	8600	245	235	235	
Tor Dm Bk	3005	$31⅛	30⅝	31⅛	+ ⅜
Traders A	200	$16½	16½	16½	+ ⅛
Trader A p	400	$20½	20½	20½	
Trader B p	450	$29	29	29	+ ⅛
Transair	750	415	410	410	
Trnsair w	1200	200	200	200	+ 5
Tr Can PL	2690	$44⅛	44	44⅛	— ⅛
Tr Can Pl p	47	$40¼	40¼	40¼	
Tr Can A pr	41	$41½	41½	41½	+ ⅛
Tr Can Gpr	280	$55¼	54½	54½	— ⅛
Trans Mt	805	$22	21¾	21⅞	— ⅛
Trimac	3650	$11½	11	11¼	+ ⅛
Trizec Crp	1000	17	17	17	
Trizec	5800	17	16	16	— 1
Un Ac Ip	200	$42	42	42	
Un Carbid	6500	$18¼	18	18	— ⅛
Un Gas	5985	$13¾	13⅜	13½	+ ⅛
UGas B pr	210	$43½	43½	43½	
Union Oil	300	$41¾	41¾	41¾	+ ⅜
U Corp A	1200	$23	23	23	
Un Wburn	246	450	450	450	
U Sections	350	$8½	8¼	8¼	— ⅛
Van Der	600	$10¼	10¼	10¼	
Van Ness	1000	50	50	50	
Versa	14100	125	120	120	— 5
Versatile	100	$6	6	6	— ⅛
Versatl A	600	6	5⅞	6	+ ⅛
Vic G Tr	700	$28½	28	28½	— ⅛
V Wood A p	1200	$8¾	7¾	8¼	+ ¼
Vilicentre	100	$11	11	11	
Walax	400	$9	9	9	
Walnoco D	253	$5½	5½	5½	— ⅛
Walk GW	4045	$44½	43¾	44⅜	+ ⅛
Waterous	500	$12¼	12¼	12¼	+ ⅛
Wstburne	300	$12½	12¼	12½	+ ⅛
Wbur A p	100	$38¼	38¼	38¼	+ ⅛
Wcoast Pt	900	$9	8⅝	9	+ ⅛
W Pet A p	300	$30½	30½	30½	+ ⅛
Westcst	280	$25¼	25¼	25¼	+ ⅛
Westcst w	650	935	900	935	+10
Westfair	25	$25¼	25¼	25¼	
Westeel	200	$21	20¾	20¾	— ¼
W Bridcast	300	$16	16	16	
W Realty	1600	$8½	8	8¼	+ ⅛
Westnhse	250	$22¾	22¾	22¾	— ⅛
Weston	1215	$20¼	20½	20½	— ⅛
Wstn 6pr	25	$82	82	82	
White Pas	300	$11¼	11	11¼	+ ⅛
White P w	2100	22	22	22	+ ¼
Whonick A	1800	$15¼	14⅝	14⅝	— ⅛
Winco A	100	$15¾	15¾	15¾	— ⅛
Wix Corp	1800	$8¾	8½	8¾	
Woodwd A	75	$28¼	28¼	28¼	
YR Prop	250	$14	13¾	14	+ ⅛
Zellers	240	$15¼	15	15¼	
Zenith	500	290	290	290	

Sales to 2 p.m.: 1,280,000.

OILS

Alt East G	2400	640	635	640	+10
A Quasar P	1300	825	820	820	— 5
Asamera	3700	19¾	19¼	19⅝	+ ⅛
Ashland C	400	11¼	11	11¼	
BP Oil	2350	520	515	520	+ 5
Calvert	500	10½	10¼	10½	+ ⅛
C Geother	100	100	100	100	— 1
C Nor West	50

'Worst eyesore in town . . . nothing can fix it short of invisible paint' — Alderman

'It's in our best interests to make it as attractive as possible' — Developer

Controversial Highrise Twin Unavoidable

By PAUL MOSS
Times Staff

There will, after all, be a "twin" to the 19-storey highrise tower at View and Quadra — the appearance of which has generated more criticism than almost any other development in Victoria.

After six months of trying to get the project scaled down, city aldermen finally ceded victory on Tuesday to Vancouver developer G. F. Mulek, who seems assured of a permit for the second, 17-storey tower.

Capitulation came at a meeting of council's committee of the whole, after legal advice on the possible costly implications of trying to stall a development which an earlier administration had approved.

But it was a decision laced with bitterness, regret and predictions that, no matter what cosmetics are applied to the completed project, it will be a blight on the city's skyline.

Planning committee chairman Ald. Mike Young was the most vehement critic, telling Mulek the present building is a "slum," the "worst eyesore in town" and a "damn great rat warren."

* * *

Acting Mayor Ald. Clyde Savage summed up aldermen's feelings after the meeting had recommended granting the permit when he commented: "I can imagine what will be said politically about this . . . maybe we should all have our holidays and go elsewhere. . . ."

The remark was an obvious reference to the absence of Mayor Peter Pollen, who has criticized the present tower for more than a year and termed it one of the city's three highrise "monstrosities"

Pollen is on vacation in Europe.

Normally, the Tuesday afternoon meetings of council in committee — a practice instituted by Pollen — are closed to the press, but on this occasion reporters were admitted to the portion of the meeting dealing with the Mulek development.

Mulek reminded aldermen that the original tower of 367 low-rent suites was built as a limited-dividend project with financial assistance from the federal government.

He said the scheme had only been started after council agreed to September, 1969, to both stages of the development. The clear understanding had been that the second tower and associated commercial area would be the revenue-producing aspects, and that the first tower by itself was not a viable proposition, Mulek said.

He admitted there had been a great deal of concern about the appearance of the building, but stressed that it was "unfinished" in that the two stages of the development were closely inter-related and external touches to the first would only prove feasible when the entire project was nearing completion.

* * *

In response to questions Mulek said he thought the distance between the two buildings (which will be at right angles to each other) was about 20 feet, and the density in the area of five to one.

Mulek's architect wasn't at the meeting due to a last-minute hitch in his air bookings, but Young challenged the estimate of the separation distance. He said he thought the gap would be more like 12½ feet.

And then Young launched his attack.

"I can't be persuaded otherwise than that this has got to be the worst eyesore in town," he said. "Nothing can fix it short of invisible paint."

He said some critics had forecast the development would be a future slum, but added: "I think it's a slum now. The balconies are so s-m-a-l-l they're virtually useless."

Here Ald. Harold Olafson interjected to point out that at the time the project first received approval there was a "sympathetic attitude" toward it because of housing needs.

"Various groups were putting pressure on council at that time to get more low-cost housing," he said.

Young agreed. "CMHC themselves were trying to sell this to council. That was part of the reason why council and the Advisory Planning Commission went along with it."

Savage remarked that Victoria residents would never get used to looking at such a structure, but it was serving a purpose in the community.

Denying the development was a slum or even a potential slum, Mulek said that argument could hardly be used because of the size of the balconies.

* * *

In an apparent reference to the city's new zoning bylaw limiting the size and density of new downtown construction, Mulek told aldermen he had made his original investment "to a different set of rules."

He complained that he didn't know where he stood with council; that he was getting a lot of criticism but not much help.

Asked by Olafson if he would give a public assurance he would do everything possible to improve the appearance of the present tower, Mulek said:

"Certainly. This project when completed will be worth in the region of $12 million. It's in our own best interests to make it as attractive as possible."

He said there were many ways of carrying out exterior treatment, including a combination of paint and sandblasting.

After Mulek had withdrawn from the meeting, Ald. Bill Tindall opened debate by stating that, regardless of whether council liked the project, it had to face the fact that approval had been given by a previous administration.

City solicitor Terry O'Grady said the section of the Municipal Act covering this type of situation hinged on whether a building was deemed to be already under construction at the time a new zoning bylaw was introduced.

On this point, Savage noted there was "no question" as to whether the footings for the second building were already in place, which seemed to leave council no choice but to issue the permit.

* * *

O'Grady said aldermen were well able to judge the financial consequences to the city if a decision to contest the developer's case turned out to be the wrong one.

Seeking clarification, Ald. Tom Christie said: "In other words, what you're saying is that this section of the act has us hooked?"

With superb understatement, and to some laughter, O'Grady replied: "Not necessarily. But it creates enough doubt to render refusal of a permit at this stage an extremely perilous course."

Reid Delay Unlikely

Last-minute attempts to have the Reid Centre development reconsidered are unlikely to succeed, city hall sources indicated today.

Officials and aldermen said the land-use contract between Victoria and the developer will probably be signed within a week, and once that is done reversal provisions of the Municipal Act will not apply.

The comments followed an announcement Tuesday by businessman Sam Lane, proprietor of the Olde England Inn, that he is organizing a massive petition asking Mayor Peter Pollen to send the bylaw for the land-use contract back to council for reconsideration.

The protest action relies on a Municipal Act section which says "they mayor may, at any time within one month after the adoption thereof, intervene and return for reconsideration any bylaw, resolution or proceeding of council, . . ."

However, city solicitor Terry O'Grady noted today that according to the act a bylaw can only be returned if it "has not been given the assent of the electors, or has not been acted upon by any officer, servant or agent of the municipality."

O'Grady said the retyped contract is likely to go "within a day or so" to developer J. A. Reid for his signature, and then be returned for the signature of the chief magistrate. With these formalities completed, the bylaw would have been "acted upon."

As Pollen is on holiday in Europe until July 18, the authority for signing would lie with the acting mayor, Ald. Clyde Savage occupies that position until Saturday, the end of the month, when it reverts to Ald. Tom Christie.

But a spokesman explained that because final approval of the Reid development came during Savage's term, he would be required to sign.

Savage said today he has every intention of signing the document to ratify what was a unanimous decision of council, and he sees no reason to delay.

Another alderman, Percy Frampton, said flatly that regardless of how many signatures the petition raises he is not going to change his mind.

The Reid proposal has been "fiddled around" long enough, council has had lots of time to make up its mind and if it changes course now the aldermen don't deserve to be in office, Frampton said.

'I' In The Sky

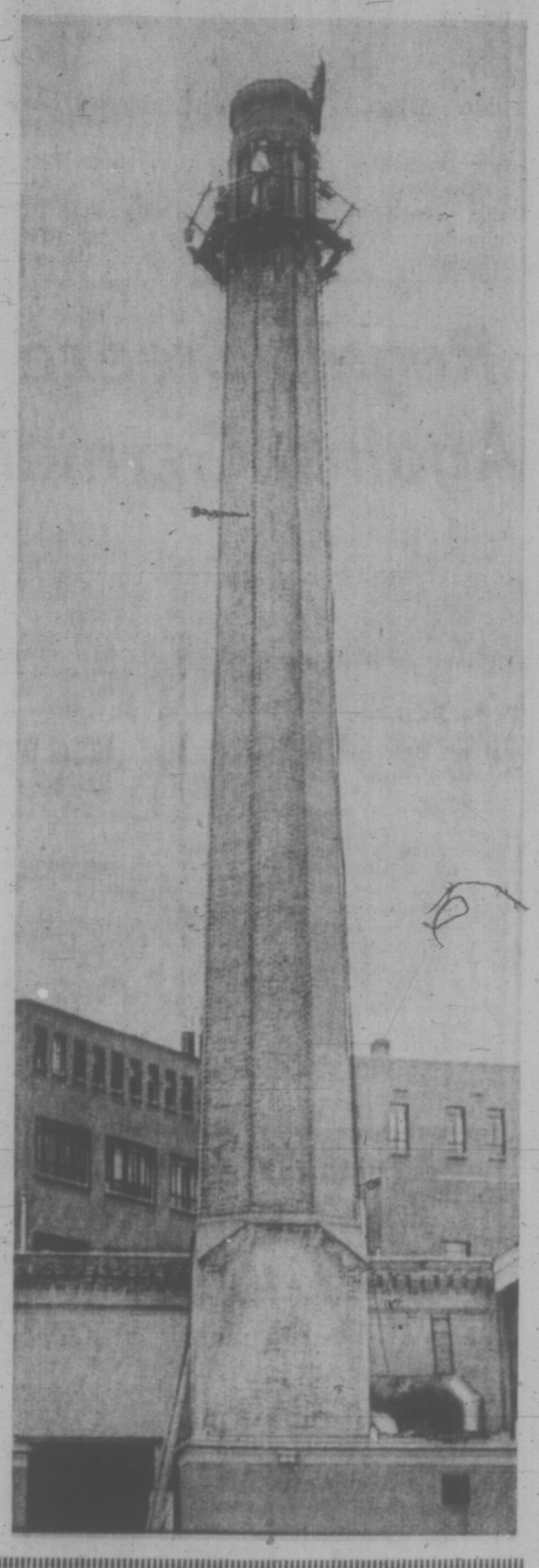

Dizzying challenge is presented to workmen atop Queen Victoria General's smoke stack. The crew is inspecting the bricks in the chimney and will later spray on a silicone preservative. At 120 feet, the structure barely complies with Victoria's high-rise regulations, but workman Peter Youngblut, at the very top, doesn't seem to mind.

—Bill Halkett photo

'Hasty Writ' Tries To Stop Breakwater

By PAT DUFOUR
Times Staff

A writ filed by 12 Oak Bay residents as a means of stopping construction of a rubble breakwater in Cadboro Bay by the Royal Victoria Yacht Club was argued in a B.C. Supreme Court chambers hearing today.

Appearing before Mr. Justice G. F. Gregory, the Plaintiffs' lawyer Lloyd McKenzie admitted "the writ was born in haste and unfortunately bears the hallmarks of it."

Earlier, the club's lawyer, Dr. J. J. Gow, had contended that the writ was not in order because it did not bear the addresses of 10 of the plaintiffs.

McKenzie contended that an affidavit sworn by Dr. and Mrs. E. Ross Henry, 3295 Beach Drive, made it clear that the other 10 residents would also be affected by the breakwater, work on which began four days ago.

NUISANCE

The writ asks for an interim injunction to be followed by a permanent injunction and also claims damage for nuisance, "injurious affection" of the premises and costs of the action.

Henry, whose property is on Loon Bay and near the yacht club, is claiming also that his right to use navigable waters will be obstructed, even denied, by the breakwater.

He claims the breakwater could cause pollution and contamination of Loon Bay. He also complained of being deprived of a view.

In his argument that the writ be allowed, McKenzie said that right of access (navigable waters) could not be taken away by either the provincial government or federal government except by express statute, nor by the municipality of Oak Bay.

Answering Dr. Gow's contentions that the nuisance value of the breakwater to residents across the street from the bay would be less, McKenzie said: "it is not necessary for everybody to be in the same boat," paused and added, "perhaps that's an unfortunate expression."

After hearing arguments, Gregory ruled that the writ was in order.

Victoria Times
WEDNESDAY, JUNE 28, 1972 13
SECOND SECTION

PASSENGER KILLED

Morris Driemel, 17, of 624 Fernhill, was killed Tuesday afternoon when the motorcycle on which he was a passenger was in collision with a car at West Saanich Road and Beaver Lake.

Driemel was thrown from the motorcycle and struck by a car being driven in the opposite direction on West Saanich by Jose Manuel Sousa of 1325 Cook. He was pronounced dead on arrival at Queen Victoria General Hospital at 4.05 p.m., 20 minutes after the accident.

Driver of the motorcycle, Richard John Fisher, 16, of 883 Admirals Road, suffered bruises.

An inquest has been ordered.

Metro Transit Issue Discussed Here July 5

Public transit in B.C.'s two metropolitan areas will be discussed informally by regional district representatives at a meeting in Victoria July 5.

Saanich Mayor Hugh Curtis, chairman of Capital Regional District, said no more than a half dozen persons will take part in the closed session to explore problems of the transit system.

He said there will be an "exchange of ideas and comparison of problems and attitudes."

Participants besides Curtis will include North Vancouver Mayor Ron Andrews, chairman of Greater Vancouver Regional District, and Allan Kelly, a director of the lower mainland district.

It will be the first meeting of its kind since formation of regional districts in B.C., although similar informal meetings were held about seven years ago by representatives of intermunicipal committees from Victoria and Vancouver.

ALL SEX BOOKS GO ON SHELF

Sex has been brought out of the back files and put in the open at the Greater Victoria Public Library.

At Tuesday's meeting of the board, library director Donald Miller explained that books on sex, formerly not on public display, are now kept on open shelves. He said libraries at one time kept certain books for a selected list of readers. This has been discontinued.

The explanation came during a discussion of a recently-compiled policy for the selection of books, periodicals and non-book media.

The policy states:

"The library purchases books about sex for all readers, such as social workers, clergymen, teachers, parents, children, married couples and adolescents.

"Every effort is made to obtain only authorative, up-to-date material. Books on sex education suitable for inclusion in the youth department are also acquired."

The policy is also spelled out on the buying of biased books:

"The library does not make a policy of excluding books which are biased, partisan, anti-social, or which are likely to offend the tastes of some citizens for reasons of frankness of vocabulary or description, unless these books are also below our accepted standards of selection.

A balanced collection will represent all points of view on a subject, even those that might be considered extreme."

Scouts to Treat Welfare Children

About 600 boys from welfare and low income families will go to the Boy Scout's Camp Barnard at Sooke this summer to spend a week in the wilderness.

The project, undertaken by C. H. Humble, assistant regional commissioner Bob Muir and Jack Scrivener, "is a first for Canada," said Humble.

The council has sent letters requesting funds to each municipality and the provincial government.

"It will cost $25 to send one boy and the number of boys sent from each municipality will be determined by the amount of that municipality's donation," said Humble.

The city welfare office will supply the council with a list of families having boys between eight and 15 years.

Humble said "we are sure no family will be missed."

The program at the camp will include canoeing, swimming, outdoor cooking, survival, nature, archery, and handicrafts.

With the exception of a cook and a cook's helpers, all camp directors and counsellors will be volunteers.

"People are donating their holiday time for this project," said Humble.

The camp can accommodate 200 boys at a time. The program begins Aug. 14 and ends Sept. 3.

School Addition Given Approval

The provincial government has approved a $55,000 contract for an addition at Craigflower Elementary school.

The addition, to be constructed by Herb Bate Ltd. will add a library, change rooms and storage areas to the school. The job is expected to take three months and will start when the province's construction workers are back at work.

Ask the Times

Q. A few years ago in Ask the Times you gave the address in England, where information could be obtained in regard to post-war credits. Will you let me know the address if you still have it? — I.A.M.

A. Unless the post-war credit number in the top left hand corner of the certificate starts with the letter D, the claim and certificate should be sent to the Inspector of Taxes at the address shown on the certificate. If the number starts with the letter D, the claim should be sent to the Chief Inspector of Taxes, Public Departments, Ty-Glas Road, Llanishen, Cardiff CF45ZD, Wales.

Music's Charm Soothes Sick Beast Too

A proposal to build a $250,000 animal hospital — first of its kind in Canada was given tentative approval by Saanich planning committee Tuesday night.

The plan described to the committee by Dr. Alan Hoey, representing veterinarians of Greater Victoria, would envisage the suspension of overnight hospital care facilities now maintained by individual veterinary surgeons.

Instead, the individuals would keep "day clinics" and pool their intensive care equipment and resources in the central hospital, Hoey said.

A feature of the building would be "continuous sound — piped music 24 hours a day," which Hoey said "reduces barking quite noticeably."

It's the interrupted silence that upsets pets he said.

Only two such animal hospitals exist now in North America, the committee was told.

Preliminary survey by the veterinarians indicates the most suitable location would be about the Saanich-Victoria boundary near Douglas Street, or about the centre of Greater Victoria in terms of access, the brief said.

Mayor Hugh Curtis said that location seemed ideal from a pet owners' point of view.

Planner Tom Loney said the provision of a centralized facility for the care of animals "seems a perfectly logical move."

He noted the existing commercial service zoning in part of the area described would permit a pet hospital, but since there is not a great deal of this particular category, he felt some rezoning might be required.

Hoey said alternative property is also being examined in the same general neighborhood on the Victoria side of the boundary, near Mayfair shopping centre.

He said the central hospital would be organized in much the same way as human hospitals, with patients admitted only upon referral, for elective surgery or for emergency treatment.

Trained staff would be hired on a shift basis over 24 hours, hopefully to include a resident surgeon.

Meanwhile, the veterinary practitioner would continue to see animal patients by appointment at his individual clinic, where there would be holding kennels, but not used for overnight accommodation.

The proposed hospital would have 80 kennels with a starting capacity of about 60 based on the five existing small animal treatment facilities in the Capital Region.

Hoey said there would be full soundproofing, air conditioning and interior exercise runs, allowing it to operate close to other commercial undertakings without disturbance.

Full diagnostic procedure would be permitted in the proposed hospital, utilizing X-ray and laboratory work; there would be a pharmacy, kitchen, business office, admitting office, library, lunch and locker rooms.

MP Presses Demands For Food Price Probe

OTTAWA (CP) — Grace MacInnis, only woman MP, took up her Commons cudgels again Tuesday for a government investigation of rising food prices.

For her trouble, she got a one-minute spurt of statistics from Donald Tolmie (L—Welland), parliamentary secretary to Consumer Affairs Minister Robert Andras.

When lambs go for about 25 cents a pound on the hoof in the Calgary livestock market and turn up in Safeway Stores in the same city as lamb chops at $1.95 a pound, Mrs. MacInnis (NDP—Vancouver Kingsway) said, consumers are entitled to know why.

When beef and pork were priced out of reach of so many consumers who should have them because of their needed protein content, questions should be asked.

Farmers aren't rolling in suddenly increased wealth because of food prices, she said.

MacINNIS
. . . two and two together

"Consumers of this country can put two and two together" and realize that profits are being grabbed off somewhere in the middle.

Mr. Tolmie said there had been some decreases in the food section of the consumer price index and some recent increases were due to a rebound after a supermarket price war last year. He mentioned that the May 8 budget of the Liberal government announced income improvements for the needy and the elderly.

HONDA
URGENTLY NEEDS
TRADES
"World of Pleasure"
PEARSON

IGA
AT COLWOOD CORNERS
1860 ISLAND HIGHWAY
Prices Effective June 28, 29, 30
Open Daily, 9-9, Including Sundays
We Reserve the Right to Limit Quantities

Canada Choice, Canada Good
ROUND STEAK Bone-in lb. 1.09
Canada Choice, Canada Good
BONELESS RUMP ROAST lb. 1.19
FRESH, GRADE B TURKEY lb. 49c
FRESH CUT-UP FRYING CHICKEN lb. 49c
EVERSWEET COTTAGE ROLLS lb. 89c
NO. 1 BULK WIENERS lb. 59c
Blue Bonnet 3-lb. MARGARINE 89c
Arctic Power 5-lb. DETERGENT 1.59
BANQUET DINNERS Beef, Turkey, Chicken. Each 49c
VALLEY FARM 3½-lb. pkg. FRENCH FRIES 59c
FRENCH MAID BLEACH 180-oz. Jug 69c
KLEENEX 60's FAMILY NAPKINS 5 Pkgs. 1.00
Tulip 12-oz. Tin LUNCHEON MEAT 3 tins 1.00
SUNLIGHT 32-oz. Liquid Detergent 55c
CORONATION SALAD OLIVES 12-oz. Jar 39c
YORK PEANUT BUTTER 16-oz. Jar 45c
LARGE EGGS Grade A Doz. 57c
Blue Ribbon 100's TEA BAGS 69c
LOCAL LETTUCE 2 Heads 35c
Watermelon lb. 6c
Local Hot House LONG ENGLISH Cucumbers 29c
GREEN CABBAGE lb. 9c

We always do our best for you at Woodward's

OPEN THURSDAYS AND FRIDAYS TILL 9 P.M.
All Stores Closed Saturday
July 1, Dominion Day

Check Here For Home and Garden Needs

Paint Sprayer
Includes diaphram, compressor, drive pulley, V-belt, spray gun and 15' of rubber hose. Sale Price, 44.99

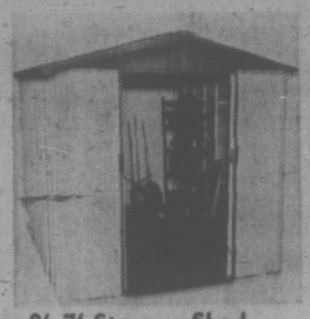

8'x7' Storage Shed
Two tone tan and white double ribbed, hemmed steel panels. 79" overall height. (Tools, shelf, floor not included.) Sale Price, 114.99
10'x9' Shed 169.99

Cement Mixer
Handy for small construction jobs or home use. 2½ cu. ft. model. This is an exceptional value, buy now! Sale Price, 89.99

B & D Circular Saw
A Black and Decker quality tool for the workshop. Features 4400 r.p.m., cuts 2⅜" at 90 degrees; 1⅞" at 45. Sale Price, 25.99

Pioneer Chain Saw
A great work-saver at savings you'll appreciate. Features easier starting, semi-automatic chain tensioner, automatic chain oiling, 16" roller nose bar, see-thru primer pump. Sale Price, 152.99
14" Holiday II. Sale Price 139.99

Super Lawn Builder
12-4-8, a pelleted dust free fertilizer, ideal for lawns. Gives a fine golf course finish. 50-lbs. Ea. 4.95

Sunbeam Twin Blade
18" rotary mower with swing over chrome plated handle. Adjusts from ½" to 2⅝". Sale Price, 59.99

Garden Builder
10-6-4, pelleted for easy application. Balanced blend of plant food nutrients for dramatic new growth. 50 pounds. Each, 4.75

Fish Fertilizer
Alaska brand, 100% organic, no chemicals, no burning. 1 tablespoon to 1 gal. water. 128-oz. plus 20 gal. sprayer. Sale Price, 4.99

Old Gardener Rot-It
The ideal product to add to grass clippings, leaves, etc. to make a rich compost 10-lbs. 1.65 30-lbs. 3.95

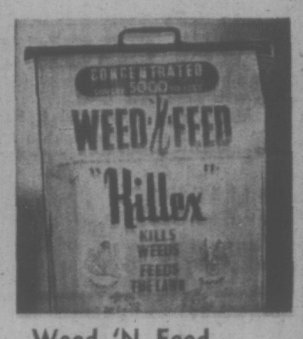

Weed 'N Feed
By Green Cross. Fertilizes lawns. Contains "Killex", Destroys dandelions, clover, Plantain, chickweed. Covers 5,000 sq. ft. 22 lbs. Sale Price, 5.99

Forest Bark Mulch
The natural organic ground cover and soil improver. Maintains soil temperature, retains moisture. 2 cu. ft. bag. Sale Price, 1.66

Woodward's Famous Hardware, Main Floor

Westinghouse freezers come in all sizes, like families

16 Cu. Ft. Chest Freezer

It makes sense to fit the size of your freezer to the size of your family, that's why Westinghouse makes so many models. If you're not sure of the size you need for your family, talk it over with our friendly salesmen who have facts and figures at their fingertips. Both the 16 Cu. Ft. freezer illustrated and the 19 cu. ft. model have two vinyl covered storage baskets and one divider for efficient food storage, and feature a 'safe temperature' warning light, interior light, and lid lock. Choose now . . . at sale prices!

19 Cu. Ft. Freezer
54"Wx30½"Dx35¾"H, holds 665 lbs. Sale Price, 228.00

16 Cu. Ft. Freezer
46⅛"Wx30½"Dx35¾"H, holds 562 lbs. Sale Price, 218.00

7.1 Cu. Ft. Freezer
30½"Wx23¼"Dx35¾"H, holds 250 lbs. Sale Price, 159.88

Use your Woodward's Charge Card to buy your needs now!
If you don't already have an account, visit or phone any Woodward's Credit Office and arrange a plan to suit you.

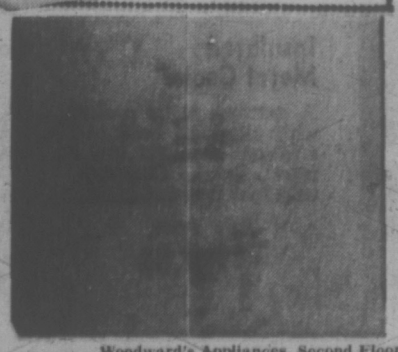

SPECIAL PURCHASE
Westinghouse 22 Cu. Ft. Chest Freezer
We made a great 'Special Purchase' and you reap the saving! You get the extra capacity of a 22.5 Cu. Ft. freezer that stores 788 pounds of frozen foods for the same price as the Westinghouse 19 Cu. Ft. freezer illustrated! Has 2 vinyl covered storage baskets with 1 divider, 'safe temperature' warning light, interior light and lid lock. 62"Wx30½"Dx35¾"H. A truly great buy! Sale Price, 228.00

Woodward's Appliances, Second Floor

Woodward's Mayfair Phone 386-3322, Cobble Hill, Duncan, Ganges, Gulf Islands, Jordan River, Port Renfrew, Zenith 6544 (Toll Free). Store Hours: 9:30 a.m. to 6 p.m. Evening Shopping Thursdays and Fridays 'til 9:00 p.m. Open Mondays.

ANTI-MUGGER detail of New York City police department receives orders from Lieut. Jim Motherway (right) before deploying out, mainly in the Central Park area for their undercover watch.

BANG GOES A COUNCIL

VANCOUVER (CP) — A loud explosion shattered the peace and quiet of council chambers in suburban Delta, startling alderman out of their seats.

Council members looked at each other in bewilderment. All except Alderman Walt Schmid.

"Don't be alarmed. I've just had a blowout," he told them.

Schmid is a paraplegic. One of the tires on his wheelchair had exploded.

Court Ruling Awaited In Teachers' Levy Case

VANCOUVER (CP) — A $1 million levy by the B.C. Teachers' Federation illegally forces many teachers to "campaign" against their own political views Vancouver lawyer Thomas Braidwood charged in the B.C. Supreme Court Tuesday.

He made his comments before Mr. Justice W. W. McIntyre in an injunction application by two teachers, Byron Horace Barker of Victoria and Esther W. Hall of New Westminster, which would stop the federation from imposing a levy of one day's pay on its 23,000 members, to fight by political action the controversial government bill placing a ceiling on teachers' salaries.

The two teachers contend that the levy, which was approved by a resolution at the annual general meeting of the federation in April is illegal, both under the federation's own constitution and under the Societies Act.

Mr. Justice McIntyre reserved his decision.

Braidwood claimed that the delegate system of voting used at the April meeting when the levy was passed is a breach of the Societies Act.

He contended in an analysis of the federation's constitution and bylaws, that certain of its regulations and objects run counter to certain other federation regulations.

He maintained that a close reading of the federation's constitution and bylaws will show that on an issue such as the proposed political action levy, each and every teacher-member of the federation is entitled to a vote.

"But in this case that was not done," said Braidwood.

The resolution which created the levy said the money raised was to be used for publicity and political action related to opposition to the bill and support for those committed to opposing it.

He stated that the levy was imposed on all teachers regardless of their individual political views. Many no doubt supported the levy, but there were no doubt also many who did not.

But those who did not are forced to give up one day's pay which will be used in the next election in an attempt to bring down the Social Credit government, he charged.

Those who support the Social Credit party or its objectives are in effect "campaigning" against themselves because of this, Braidwood said.

Charles Ovens, general secretary of the federation, denied under cross-examination that the purpose of the levy is to sink the Social Credit government in the next election.

He said it was made clear at the annual meeting where the levy vote was passed, by a vote of 495 to 84, that none of the money raised was to go to any political party "lush" fund or to any candidate.

The purpose of the levy, he told D. E. McTaggart, counsel for the federation, was to take political action aimed at convincing the public that the bill is harmful to the cause of education in B.C.

Montague BRIDGMAN Ltd.
China Crystal Gifts
811 GOVERNMENT ST 383-0821

$166,500 For Court Speed-Up

VANCOUVER (CP) — An expenditure of $166,500 to handle a provincial court backlog of 2,500 cases, was approved by City Council Tuesday.

A report recommending the expenditure advised council that 1,500 of the cases now waiting for court space are left over from the seven-week civic strike that brought court activities to a standstill.

There was a back-up of 1,000 cases before the strike started.

The attorney-general's department has offered the city 10 courtrooms in the downtown courthouse, which will double the number of courts available for trial.

The $166,500 expenditure will cover the three-month period until the end of September.

The city hopes to have the court backlog reduced to "a more manageable number" by then.

Attorney-general Les Peterson has agreed to appoint 10 temporary district magistrates and the city prosecutor's office plans to hire private lawyers to handle cases, within a minimum fee of $50 for each court session. Two sessions will be held a day in each of the 20 available courtrooms.

Urgent Repairs Needed For West Coast Trail

Repairs are badly needed for the West Coast Trail in Pacific Rim National Park, former city parks administrator Herb Warren said after returning from a five-day walk along the scenic footpath between Bamfield and Port Renfrew.

"One girl broke her ankle on an old board walk and had to be taken out by helicopter," he said. "Some sections of the footpath are so overgrown with salal that you have to fight your way through."

He said one of the worst sections is between Tsusiat Falls and Nitinat Lake which hasn't been brushed out for years.

But walking between Pachena Bay, about four miles from Bamfield, to Tsusiat Falls and the section from Clo-ose to the Walbran, about 12 miles from Port Renfrew, is good.

"Tread lightly and carefully on the bridges" he advised.

Warren said the B.C. government should give the federal parks branch authority to repair the trail.

(The property does not become a federal park until the route of the trail is fixed. This is not expected to take place until early next year.)

He met many people on the 50-mile trail and estimated about one-third were Americans.

"They were of all ages," he said. "It was pleasing to see and meet family groups, such as an Albertan with his three small children."

However, Warren expressed concern at the lack of organization and management for the coastal foo path.

Some people were using fresh water pools for swimming and the same water for drinking, he said. There was also over-crowding at some beach areas.

"There certainly will have to be designated camping areas along the trail," he said. "This is essential in view of the large number of people who will be using it."

Warren also said two groups of young people are stationed at the Port Renfrew and Bamfield ends of the trail taking counts of people using the trail and handing out questionnaires relating to the footpath.

These will be turned over to the federal parks branch.

"The group at Pachena Bay (near Bamfield) has cleaned and painted the old linemen hut," he said. "People who intend to walk part or the whole of the footpath this summer should drop in there. They can obtain information on the trail."

Warren accompanied a group of seven Island Mountain Ramblers. He is a member of the organization. The object of the hike was to make a survey of conditions along the footpath.

Schools-Library Compact Urged

school libraries was called for school libraries was clled for Tuesday by Donald Miller, director of Greater Victoria libraries.

Reporting on a meeting with the superintendents of the Greater Victoria and Saanich school districts to the public library boards, Miller urged that a joint committee to be set up to work toward greater co-operation between public and school libraries.

"The first thing we have to do is to establish communications," he said, adding that he doubted there would be duplication of books or films because the schools were mainly concerned with instructional material.

Study of the public library's film-usage in the past six months, he said, showed that 48 per cent of the films were used by schools.

He said the school board toria school district had a collection of about 1,000 films of its own, and there might be a possibility of integrating the two collections.

He said the schoil board would have to rule on allowing the general public access to its collection.

Asked by chairman Brian Tobin the superintendent's reaction to a proposal for joint purchasing of books as a means of getting a bigger discount, Miller said he had received a "fairly lukewarm response."

Miller told the board that a $10,000 survey on library needs for the Capital Regional District, to be financed by a grant from the Library Development Commission, will probably get under way in late July or August.

The role of public and school libraries will be considered as part of the survey.

Miller told the board books written in other than Egnlish and French were bought "very lightly."

He said this would probably be changed when the 1971 census figures are available and the library knew what ethnic groups were in the area and in what numbers.

SIX TEENAGERS OFF TO MEXICO

Six Victoria teen-agers are leaving today for Mexico to spend the next two months as guests in Mexican homes.

At the same time 13 young people from Mexico will spend the summer as guests of Vancouver Island families. Their trips are sponsored by the International Students' Exchange Program's summer program.

Flying to Mexico are Larry Fitterer, 13; Jacques Moreau, 16; Adrian Hartnell, 16; Stephen Shellen, 14; Maria Hartnell, 15 and Rosemary Daggett, 16.

The group, which returns Aug. 26, will all spend their time in Mexico City except Larry Fitterer who will stay in Guadalajara.

The 13 Mexican youngsters, 10 boys and three girls, will spend their time in Victoria except Jose Albarran, 15, of Mexico City who will stay in Sayward.

The International Student's Exchange Program is operated in Canada, Central America and the U.S. by the Roman Catholic dioceses of the areas involved.

The program is designed to strengthen international understanding through young people.

First Settlement

REGINA (CP) — The first wage settlement in the current construction trades strike was announced today, giving iron workers an increase of $1.15 an hour over two years.

Gus Zaba of Regina, business manager for Local 771 of the International Association of Iron Workers, said 15 cents of the settlement covers fringe benefits. The contract, which extends to March 31, 1974 will give about 300 iron workers a top journeyman salary of $6.85 an hour by the expiry date. The journeyman rate now is $5.70 an hour including 20 cents an hour in fringe benefits.

FINAL SALE DAYS
For Miss Frith's
BIRTHDAY CLEARANCE
HATS-HATS-HATS
Spring and summer hats clearing at fantastic savings. All colors and styles, in straws, flowers, fabrics. Unbelievable low prices!
2.99 - 3.99 - 5.99
MODEL HATS
½ PRICE AND LESS
HANDBAGS
Broken assortment, some slightly marked. Every one a good buy!
½ PRICE
GLOVES
Nylon and Feather gloves, at greatly reduced prices.
Miss Frith JUNIOR
SWEATERS
Shrinks, boucles, plain and striped. Skinny Ribs, Turtle Necks, Novelties and Knitted Shorts. Small, medium, large.
½ PRICE
From $3.50
Convenient Terms
Miss Frith Fashions
Ample Off-Street Parking
1619 DOUGLAS ST. 383-7181

PRE-OPENING
AT
HILTON-TRU-DIMENSIONS
FIGURE SALONS
Yes . . . Now for the First Time NEW Modern Figure Salons EXCLUSIVELY FOR WOMEN.
Now available to the women of the Greater Victoria area, featuring the Hilton's reducing program of "Figure Contouring." The fastest, the easiest, the most scientific method of figure perfection ever developed.
WHY JOIN A GYM FOR A YEAR?
WHEN YOU CAN HAVE THE RESULTS YOU WANT IN JUST WEEKS
Losing weight is not a miracle at Hilton Tru Dimensions, it's a guarantee.
LOSE POUNDS AND INCHES OR MONEY REFUNDED
OVERWEIGHT! ME NOT ANY MORE!
SAYS:
MRS. M. GRIGGS
Not since I started reducing at the Hilton Salon and came down from
205 LBS. TO A SLIM 138 LBS. IN ONLY 4 MONTHS
Mrs. Marlene Griggs shown in these photos went from
SIZE 24 TO A PERFECT SIZE 12
BEFORE SIZE 24
AFTER SIZE 12
Think — This could Happen to You
RESULTS GUARANTEED
Tell us the dress size you want to wear, and we will tell you how many visits it will take and guarantee in writing that you will reach your goal. In fact, so absolutely positive are we that you will obtain your objective, that, as stated in our guaranteed programme, we will refund your money if we fail. It's positive assurance that we back up our Guarantee 100%.
WE ARE NOT A WRAP AROUND
NO DISROBING
NO CRASH DIETING
NO STRENUOUS EXERCISING
WE ARE NOT A GYM
CALL NOW JUST $2.00 PER TREATMENT
Call 383-4178 Now, Today — or Drop in for Your FREE Courtesy Tour and Figure Analysis
NO OBLIGATION
Improve Your Figure the Safe, Fast, Easy Way
HILTON-TRU-DIMENSIONS
FIGURE SALONS
3025 Shakespeare St. (Opposite Hillside Plaza Main Entrance) Phone 383-4178
OPEN DAILY 9 TO 9 — SATURDAYS 9 TO 3

Come in to SHORES and discover why Zsa Zsa says . . .
Diamonair
is unbelievable... darling, you can't help loving it
Zsa Zsa

Every Daimonair simulated diamond is cut and polished as a diamond, with full 58 facets . . . capturing the fiery, blue-white brilliance of the true gem.
Hardness is also near that of a diamond.
There is one big difference! Price. Diamonair simulated diamonds cost only $50.00 a carat plus mount. So go ahead . . . become a Diamonair lover too!
Available in round, pear shape, marquise or emerald cut. All with a written, permanent warranty against loss of colour, brilliance and scratching under normal wear.
For the sophisticate . . .

. . . MARQUISE CUT
2.20 carats set in 14k yellow or white gold mount $160.00
ON EASY CREDIT TERMS
For the 'NOW' woman . . .

. . . COUNTESS DONNA
1.55 carats set in 14k yellow or white gold mount. $160.00
See the matching wedding ring, $22.50
ON EASY CREDIT TERMS
For the bride-to-be . . .

. . . COUNTESS VICKI
.50 carats set in 14k yellow or white gold mount, $75.00
Matching wedding ring, $50.00
ON EASY CREDIT TERMS
For the man-about-town . . .

. . . COUNT DAVID
.50 carats set in 10k yellow or white gold mount, $90.00
ON EASY CREDIT TERMS
SEE THE MANY OTHER DELIGHTFUL STYLES OF
Diamonair
SIMULATED DIAMOND RINGS
BY
Siffari
at your friendly, community
SHORES
CREDIT JEWELERS
1400 Douglas St., Victoria
383-3843
ON EASY CREDIT TERMS

ALL ABOARD Victoria Pacific Railway for first official run Friday at 7:30 p.m. when she pulls out of the Millstream Junction station for a 30-minute ride through Colwood. Engineer Bill Bell waves as he readies the old Climax for daily operation. The railroad will be open to tourists every day from 11 a.m. to 8 p.m. except Tuesdays, when maintenance will be done.

WAGE DIFFERENCES SMALL

PEKING (UPI-DPA) — Although the average Chinese worker's annual salary is a meagre $240-$275, that is only a few yen less than that earned by top-paid industrial executives.

And compared to 1952, three years after the Communists took over the country, those wages represent an increase of about 50 per cent.

These conclusions were drawn from a careful study of recent Chinese publications and talks with several small, medium and large industrialists.

Compared to other socialist countries, there is only a very small difference between the salary earned by a chief engineer of a large firm and that of an unskilled worker. Sometimes the difference may go as high as five times, but never more.

One example that always surprises foreign visitors to China is that the pilot of a commercial jet aircraft earns about $60 a month. But the steward or stewardesses on his planes take home only $10 less.

Even politicians and members of the revolutionary and party committees earn much less than workers with special skills.

At first glance one may ask himself how does the average Chinese survive on such small wages?

The fact is, a worker can buy a meal in a restaurant for only a few cents. He can go shopping in state-owned stores and buy goods at cheap prices. In addition, health insurance is free.

Even though salaries are low, they are sufficient in most cases because both husband and wife usually work.

Of course certain consumer items are expensive. However, it can be said that China is one of the only nations in the world where the price of last year's merchandise did not rise. Instead they fell.

For a bicycle, watch or good camera, a Chinese worker must still pay more than two or three months wages. But despite this, most families today have at least one bicycle.

The Chinese government doesn't try to conceal the fact either that a considerable difference exists between city and rural living standards — that is, between the industrial working class and the communal farmers who live in the countryside.

But there are steps being taken now to reduce these differences.

Commons Strategy Crumbles Leaving Many Bills in Air

OTTAWA (CP) — The Commons seemed to trip over its own feet Tuesday, raising the possibility that MPs may have to sit into July to clear some of the legislation still facing them before taking a summer holiday.

All parties appear willing to let some legislation through before Friday, the planned adjournment date, but the catch seems to be the lack of agreement on just what bills should pass.

Key items on the government agenda include the foreign-takeovers bill, changes in family allowances, farm credit legislation, labor law amendments and possibly a bill to limit election expenses.

The house turned Tuesday to the family allowances bill after informal agreement among party leaders to clear a clutch of opposition amendments and push the bill through third and final reading.

But this strategy crumbled when Paul Hellyer (Ind.-Toronto Trinity), a former Liberal cabinet minister, exercised his right as a member to refuse unanimous consent to speed the process.

PLANS TO SPEAK

Mr. Hellyer left shortly afterwards for Toronto but it was understood he plans to speak on the bill during third-reading stage and was not ready to do so Tuesday.

MPs moved then to the farm credit bill, but debate fizzled after only one speaker when it was found that expert MPs were tied up at a meeting of the Commons agriculture committee.

Attention turned next to the labor bill and the House spent the balance of its regular schedule wrangling over one of nine opposition amendments.

"I don't know what in hell will happen from here," said one exasperated government spokesman when the House adjourned for the day.

The fate of the proposed Friday adjournment appeared to hinge on whether party leaders could come to some agreement on which bills to pass.

There appeared to be informal agreement last week to pass the family allowance and foreign-takeovers bills, but NDP resistance to the takeovers legislation stiffened early this week.

The NDP stonewalling came after the weekend expulsion by the Ontario New Democratic Party of its nationalist Waffle wing.

The takeovers bill was condemned by Waffle supporters, who advocate more far-reaching measures to deal with foreign investment in Canada.

The subsequent stance by New Democrat MPs has been viewed by some observers as an effort to convince Waffle supporters that establishment NDP members will stand up for their views on foreign investment, and oppose the government bill.

Since the development, speculation has centred on the possibility of getting New Democrats to yield on the takeovers bill in return for a Liberal pledge to speed work on the labor bill, which has drawn NDP support.

DON'T LIKE LABOR BILL

However, Conservatives made it clear in debate Tuesday they are less than happy with the labor bill.

The possibility also remains that, while new inter-party deals may be worked out, Mr. Hellyer or Roch LaSalle (Ind. — Joliette) might refuse to co-operate, holding up business at least for a time.

The farm credit bill will be the first measure debated when the House resumes work today.

Stanley Knowles (NDP—Winnipeg North Centre) made an unsuccessful attempt Tuesday to have the family allowance legislation specify that benefits paid under it must go to children.

Welfare Minister John Munro rejected the suggestion on the grounds that it would need a huge bureaucracy to enforce.

The House did approve an amendment by Mr. Munro granting maximum benefits to children living in government-financed institutions. Only half of the maximum benefit level was proposed originally for such children.

30 OF 100 LEFT OUT

If the bill itself is passed, about 30 families out of every 100 now receiving family allowances will lose their benefits. About 50 will get more than at present and the remaining 20 will receive roughly the same or reduced benefits.

When MPs moved into the labor bill, they bogged down immediately on an amendment by Lincoln Alexander (PC—Hamilton West) that would remove a preamble outlining government philosophy behind the bill.

Labor Minister Martin O'Connell said the preamble is a statement of government faith in the collective bargaining process as the basis for achieving industrial peace.

Mr. Alexander's objection was based on only one-third of the country's labor force being unionized and that, without reference to the remaining two thirds, the preamble cannot be justified.

A string of New Democrat members, including House Leader Knowles, supported the principles outlined in the preamble but said the ideas would have no legal effect unless incorporated in the bill itself. Mr. O'Connell disagreed.

The amendment, supported by several Conservatives who attacked the government for ignoring the public interest in labor disputes, still was under debate when the House adjourned for the night.

Flight Notice Opposed

A ministry of transport plan to require filing of flight plans and notifications for any light plane travelling beyond a 25-nautical-mile radius is causing a controversy among local flyers.

The reason given by Walter N. McLeish, director general of civil aeronautics, for the mandatory filing is that it will aid search and rescue. But many aircraft owners insist it is unnecessary because most aircraft that have been lost had already made some type of flight notification.

Canadian Owners' and Pilots' Association is asking all experienced cross-country flyers to send in written opinions to COPA, Box 734, Ottawa, by July 1.

Soviet Vow to Cuba

MOSCOW (AP)—Communist party chief Leonid Brezhnev reaffirmed Tuesday Soviet defence of Cuba's security and pledged to continue supplying the island with economic and military aid.

In the clearest statement of Soviet support for Cuba in recent years, Brezhnev declared that Cuba's international position, interests and security are guarded "by the support of the U.S.S.R. and other countries of the socialist community."

Speaking at a Kremlin dinner in honor of visiting Cuban Premier Fidel Castro, Brezhnev said: "When we speak of our fraternal sentiments toward the Cuban people, it is not a tribute of politeness or sentimentality. For us, Soviet Communists, friendship . . . has always been and will be associated with businesslike, practical solidarity."

Earlier in the day, Castro was awarded the Order of Lenin, the Soviet Union's highest civilian decoration.

Tribute Paid

PARIS (AP) — Emperor Haile Selassie of Ethiopia visited the tomb of Gen. Charles de Gaulle at Colombey-les Deux-Eglises in eastern France Sunday. Read-Admiral Philippe de Gaulle, the general's son, greeted him there. The visiting emperor was on a four-day stay in this country.

$147,000
EVERY COLOR — MODEL
HONDA
"World of Pleasure"
PEARSON

SIMPSONS-SEARS

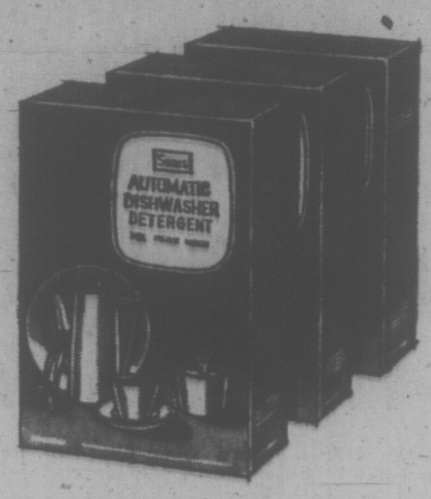

Exclusive formula
no-spot
dishwasher detergent

Simpsons-Sears dishwasher detergent is very economical. It'll make your dishes, glasses and silverware come out sparkling clean. Also, it's formulated so the powder won't cake — this means the soap dish stays clean. Get the best for your dishwasher — and for your budget — Simpsons-Sears dishwasher detergent.

SPECIAL 3-lb. box.

Sale Price
3 boxes 4.47

Simpsons-Sears: Housewares (1)

Simpsons-Sears Hillside: 3190 Shelbourne Street

new
downtown location
DOUBLE KNITTING WOOL Still only 33¢ Per Oz.
YARN BARN
633 COURTNEY ST (In Nootka Court) 385-9841

EMPORIUM

WIGS
Cool & Comfortable
14.88

New Shipment of Brass From India

Incense Burners, Candle Holders, Vases. Many Others, from 1.99

Auto Litter Baskets

Enamel Casseroles,

767 FORT ST. 385-3727
HILLSIDE MALL 386-0121
FARMERS MARKET Across from Parsons Bridge

Advertisement

Keep Smiling, Your Wrinkles Are Getting Deeper All The Time.

Ask any woman over 40. Lines and wrinkles are no laughing matter. But there IS something you can do about them. The Wiesbaden Discovery CEF 600 and 1200 in double strength is available in Canada under the name 2nd Debut. Smooth on 2nd Debut first thing in the morning and last thing at night. Within a few days, the wrinkles begin to ebb away as your face begins to wear a smoother (younger!) look. Fabulous 2nd Debut is at your pharmacy and department store now. You won't be disappointed.

Lila Hamilton
Beauty Consultant

Canada Week/June 26-July 2

WEATHER
Tonight: Partial Clearing
Thursday: Sunny Periods

Victoria Times

TODAY'S NEWS TODAY
Classified 386-2121
Telephone 382-3131

89th YEAR No. 17 VICTORIA, B.C., WEDNESDAY, JUNE 28, 1972 ★★★★ 10 CENTS DAILY, 20 CENTS SATURDAY

NEW MOVIE-GOER GUIDE ANNOUNCED FOR B.C.

VANCOUVER (CP) — The chairman of the legislature's special committee on classification of motion pictures announced the initiation of a new film classification system Tuesday.

Burt Campbell said, effective this weekend, films of a general nature will carry that classification in all advertisements, and the term "mature entertainment" will replace "adult entertainment."

The system of placing "warnings" in advertisements of mature or restricted categories will continue, and film classification director Ray MacDonald will insert special warnings in general films if he feels they contain something possibly objectionable to children.

French Bomb Tests Began Last Sunday

PAPEETE, Tahiti (UPI) — France, ignoring world-wide protests, has started a series of nuclear tests in the South Pacific. Government sources said today the first bomb in the series was detonated Sunday morning.

The government sources did not specify the size of Sunday's explosion. But France's defence ministry said Tuesday in Paris that the new series of tests would not be high yield.

The ministry also said it would neither confirm nor give details concerning the explosions until the current series of blasts was over.

Sunday's blast ended a more than two-week wait since French naval authorities in the South Pacific signaled the possible start of testing by issuing warnings to navigation to stay out of the test area.

Observers said the subsequent delay was due either to unfavorable atmospheric and wind conditions in the test range or possibly to French hesitation to resume testing in light of an outburst of international protest from several South Pacific coast nations.

THREAT HEARD

The tests pick up after France last year cancelled the remainder of its 1971 blast series following a Peruvian threat to break diplomatic ties.

In Vancouver, the Greenpeace Foundation announced today several ships are being outfitted in New Zealand to continue the protest effort against the French tests.

"We're going to have a Greenpeace Four, Five, Six, Seven, Eight. We may have a whole flotilla" said Greenpeace director Ben Metcalfe.

The announcement followed news reports that the French navy had seized the protest vessel Greenpeace III and the three crewmen aboard had been placed in a military hospital in Tahiti.

"We of course refuse to accept any suggestion that the French took them for their own safety," said Metcalfe. "The French have committed piracy on the high seas."

Metcalfe said the French action would be challenged in international courts, but added it was "remarkable time in history when private citizens have to do the work of government. Piracy is a national crime, something a government, not its citizens, should challenge."

Metcalfe said the test Sunday was "only the first in a series. Our information, from authoritative sources in France, is that the French series includes four atomic triggers and three hydrogen bombs."

RCMP Clears Gaglardi

There is no evidence to support "a charge relating to any driving offence" as a result of an incident involving Rehabilitation Minister Phil Gaglardi during the recent cabinet tour, the RCMP announced today.

A statement by Assistant Commissioner Gordon Cunningham, RCMP commander in British Columbia, said: "After a thorough review of the results of our investigation into this matter I can find no evidence to support a charge relating to any driving offences arising out of this incident."

The incident occurred May 31 near Kamloops during a tour of the province by Premier Bennett and the cabinet. Reports at the time alleged an oncoming car had been forced to the shoulder as Gaglardi's vehicle passed a truck on a hill.

DELAYS

The investigation had been under way since the incident.

A statement had been promised last Friday but it was later deferred until Monday and then Tuesday at noon. The statement was released this morning by Chief Superintendent Ross Pilkie who said it had been shown neither to Attorney-General Leslie Peterson nor to Gaglardi.

Asked whether he considered the cabinet convoy had driven safely at all times during the tour Pilkie said: "Well, from what we are able to get, there were our people at the front and back of the convoy and if it wasn't safe, presumably it would have stopped. On that basis I would have to say yes, it was safe."

ON SHOULDER

Pilkie also said that the oncoming driver "had not come forward and had not been interviewed. Pilkie said that prior to release of the statement Gaglardi had been interviewed by Cunningham.

Cunningham's statement added: "From the investiga-

Continued on Page 2

FREE AT LAST from the confines of stuffy classrooms and tedious lessons, the kids are out. Two months of nothing but fun and relaxation for almost 17,000 elementary school children started today, including these youngsters from Blanshard Elementary.

DOCTOR SAW 316 PATIENTS IN ONE DAY

TORONTO (CP) — A small-town Ontario doctor who billed the provincial medical-care plan for treating 316 patients in one day has had his licence suspended for three months by the Ontario College of Physicians and Surgeons.

Neither the doctor nor the community was named. The case is described in the college's annual report.

The report said the doctor carried out 299 office visits, made six house calls, visited three patients in hospital and conducted eight "office procedures" on Oct. 2, 1970.

Under the Ontario Health Insurance Plan he would have earned $1,710.50 for the day's work. The plan pays $5.50 for each office visit and $4 for hospital visits.

The disciplinary committee found the doctor guilty of rendering services that were not necessary.

More Woods Talks

Bargainers for the coast forest industry and for the International Woodworkers of America overcame the impasse they had reached Tuesday by calling a meeting for Thursday afternoon.

Although the topics of the meeting were not disclosed, it is believed the industry's "final offer," made to the IWA last Thursday, will be the main point of discussion.

The union insists that there are several items which must be cleared up before they will agree to a settlement. Forest Industrial Relations — which bargains for 115 coast forest companies — insist that last Thursday's offer was indeed a final one.

FIRST WEEK

And about 30,000 IWA men meanwhile are completing their first week on strike.

Tuesday, a prediction by a MacMillan Bloedel executive that the strike will last six to eight weeks prompted an exchange of telegrams between the two sides in the dispute.

Syd Thompson, president of the IWA's Vancouver local, sent a telegram to MB president Robert Bonner, terming the remarks by Gordon Towill "a threat against employees and the public at large."

Thompson said the statement and the refusal by FIR to negotiate were "arrogant and irresponsible."

"We do not desire a lengthy strike and see no need for it," he said in the telegram. "On the other hand, at this stage of the game, we are not prepared to capitulate to threats and intimidation."

KEEP COOL

Bonner sent a telegram back to Thompson, suggesting that everyone "keep cool."

"No one in industry is threatening anyone with a lengthy strike," Bonner said. But he added that there had not been a short strike in the industry for a number of years, the shortest being 36 days in 1946.

"Apart from strikes, we

Continued on Page 2

Slight Dip For Pound

LONDON (CP) — The pound sterling dipped slightly in early dealings on the London foreign exchange market today.

First quotes put it at $2.4850 in terms of U.S. funds compared with Tuesday night's London close of $2.50 and a later rate of $2.5150.

The price of sterling has fluctuated around $2.50 since the government's decision Friday to let the pound float from its previous parity of $2.60.

The pound was sharply down in early trading in Milan today as the Italian foreign exchange reopened after a three-day shutdown because of the monetary crisis.

The pound was traded at 1,469.38 lira, down from its last official quotation of 1,511.80 Thursday.

Thieu Sneaks Power Bill

Times News Services

Supporters of President Nguyen Van Thieu staged a rump session of the South Vietnamese senate Tuesday and voted to approve a bill authorizing him to rule by decree for six months.

Only 26 senators, less than a quorum, were present for the vote. All 26 voted in favor of the bill.

Thieu's opponents are expected to challenge the legality of the action on several counts. But experienced political observers believe the bill will be put into effect immediately and will have run its course before any court action can be completed.

UP AND DOWN

The so-called "special powers bill" has been up and down the legislative ladder since early May, twice passed by the lower house, rejected once by the senate and slightly rewritten.

It authorizes Thieu to act without consulting the National Assembly in matters of defence, security, economy and finance.

Senate speaker Nguyen Van Ruyen denounced the measure as "illegal and valueless."

Meanwhile, in Washington, President Nixon announced today plans for a two-month withdrawal of 16,000 United States troops from South Vietnam and directed that only drafted men who volunteer be sent there in the future.

Nixon's action would reduce the authorized U.S. troop level in Vietnam to 39,000 by Sept. 1.

The average monthly withdrawal rate of 5,000 for the summer months was half the level of the May-June rate of 10,000.

On the war front, South Vietnamese paratroopers, marines and armored columns drove five miles into Quang Tri province today under cover of record U.S. air and naval bombardments.

The original force of 10,000 swelled during the day with the arrival of "many more" government units.

Quang Tri, which fell to the Communists on May 1, was the only province captured by the North Vietnamese in their spring offensive and the South Vietnamese are under orders from President Thieu to recapture it.

The South Vietnamese advance was near the coast so that the big guns of 17 U.S. 7th Fleet destroyers and guided missile cruisers could hammer the Communist positions.

Continued on Page 2

VILLAGER FINDS $177,500 ROCK

JAKARTA (Reuter) — A poor villager who picked up a rock off the ground near his village in South Kalamantan has sold it for $177,500. It was a 16-carat diamond.

Sexual Offenders Lose Prison Pass

OTTAWA (CP) — A murder charge against a convicted sexual offender, on prison leave when a Vancouver girl disappeared and later turned up dead, has spelled at least a temporary end to prison furloughs for dangerous sexual offenders.

Solicitor-General Jean-Pierre Goyer, under fire about the leave program for some months, coupled two announcements Tuesday:

—Charles David Head, 26, on leave from Agassiz Mountain, B.C., prison when Tanya Busch, 7, disappeared from school, has been charged with non-capital murder in her death.

—Leaves for prisoners classified as dangerous sexual offenders have been cancelled while the situtation is studied.

Goyer stressed, despite coupling the two announcements, that the guilt or innocence of Head is strictly up to the courts to decide.

He made the announcements at a hastily-called news conference after he was grilled once again during Commons question period on the circumstances surrounding Head's release. Eldon Woolliams (PC—Calgary North), justice critic for his party, led the questioning.

Before announcing curtailment of the prison-leave program, Goyer told reporters Head had been charged with non-capital murder in the case of the Busch girl.

He was granted a three-day temporary leave June 1. The girl, said by witnesses to have been abducted in a car from her Vancouver school June 2, was found dead a week later in nearby Surrey.

Head returned to prison June 4, as scheduled.

Continued on Page 2

Most Active Stocks

Here are the 2 p.m. closing prices on the most active stocks on the Vancouver Exchange.

For earlier prices see Page 6.

	Close	Chge
INDUSTRIALS		
Thermoplex	2.85	—.15
Corrnet	2.25	—
Computrex	.50	—
OILS		
Texacal	.97	+.01
Chaparral	.76	—.04
Williams Creek	.93	—.07
MINES		
White Rivers	.65	—1.05
Leemac	.54	5.75
Davenport	1.07	—.18
N Pacific	1.04	—.16
Slocan	1.53	—.09
Spectrolr	.73	—.01
New Taku	.63	+.02
Bullion Mtn.	.85	+.05
Tarwest	.49	+.06

CLRA Claims Rebuff

Attempts by the Construction Labor Relations Association to start bargaining with separate construction unions have been rebuffed, CLRA president Chuck Connaghan said today.

He said when the CLRA bargaining group "made an overture to try to arrange meetings . . . they were told they would have to get in touch with (joint unions council president) Jim Kinnaird."

"We told representatives of the boilermakers and cement masons we wanted to meet with them, not Kinnaird," Connaghan said. "They said unless we got in touch with Kinnaird there would be no meetings."

SEPARATE TALKS

Ed Fay, secretary of the B.C. and Yukon Building Trades Council, confirmed that the CLRA, which bargains for the industry's 840 contractors, had approached the boilermakers and carpenters individually to try to have separate negotiations.

Six unions still without contracts — boilermakers, carpenters, electricians, plumbers, heat and frost insulators and cement masons — say they will not bargain separately with CLRA and that any settlement must be satisfactory to all six unions.

Fay accused the contractors of telephoning homes of individual workmen of the unions and intimidating them.

"What we don't like is that CLRA is not prepared to sit down with us and negotiate

Continued on Page 2

NO-WORK SPECTRE

Times Ottawa Bureau

OTTAWA — Today's unemployed may be more than just jobless, they may also be unemployable, returning Science Council of Canada chairman Dr. O. M. Solandt warned today.

In presenting the council's annual report, Solandt raised the spectre that Canada has already entered the first days of a post-industrial era in which Canadians have the mechanized facilities to satisfy all "our reasonable demands for manufactured goods."

The out-of-work may be "unemployable until we adjust our economic and social system to provide for the satisfaction of needs other than the basic urge to acquire increasing numbers of material possessions," Solandt said.

(See also Page 11)

'Fighting the Rich'

STE. SCHOLASTIQUE, Que. (CP) — Anthony Gilliland, barricaded for three days in his home and threatening to shoot anybody who sets foot on his property, vowed today to stay put "until all charges are dropped and the police leave."

"My friends are delivering food to me and I'm prepared to stay as long as it's needed," he said.

Quebec Provincial Police said they have a warrant charging Gilliland with cruelty to animals — he shot four horses which he claims were eating his vegetables — but police have been ordered "to wait and see."

"Other charges also will be made against him" a QPP official said, but they were not specified.

Gilliland, his wife and five children have been barricaded inside the house since Monday.

Several horses belonging to Andre Masse, a Montreal lawyer, strayed through a hole in the fence bordering Gilliland's property and into his vegetable garden Monday.

Gilliland shot four of the horses, killing one, and then rushed his wife and five children into their farm house where he took up a position in a second-floor window.

He says he is battling against "a rich man's conspiracy" to drive him from his land.

Armed with a .22-calibre rifle, he admitted shooting the horses "because they were taking food out of the mouths of my children."

The 30-year-old former television repairman said earlier he has equipped the house with enough explosive material to "blow up me and my family with the first person who sets foot in the door."

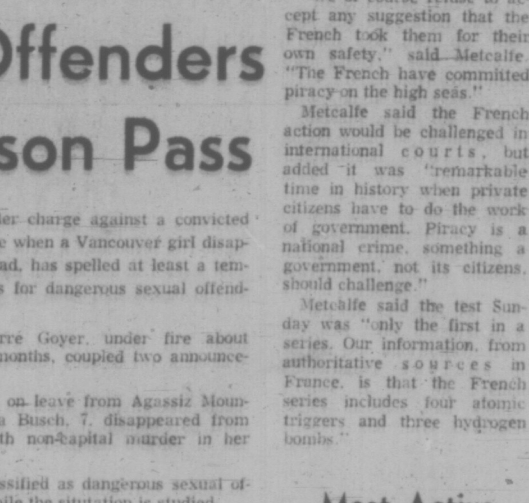

Gilliland, child stand watch

INDEX

	Page
Births, Deaths	37
Classified	37 - 44
Comics	34
Duncan-Cowichan	35
Entertainment	21
Family Section	25, 26
Finance	6 - 8
Prairie News	16
Sports	14 - 16
TV, Radio	38